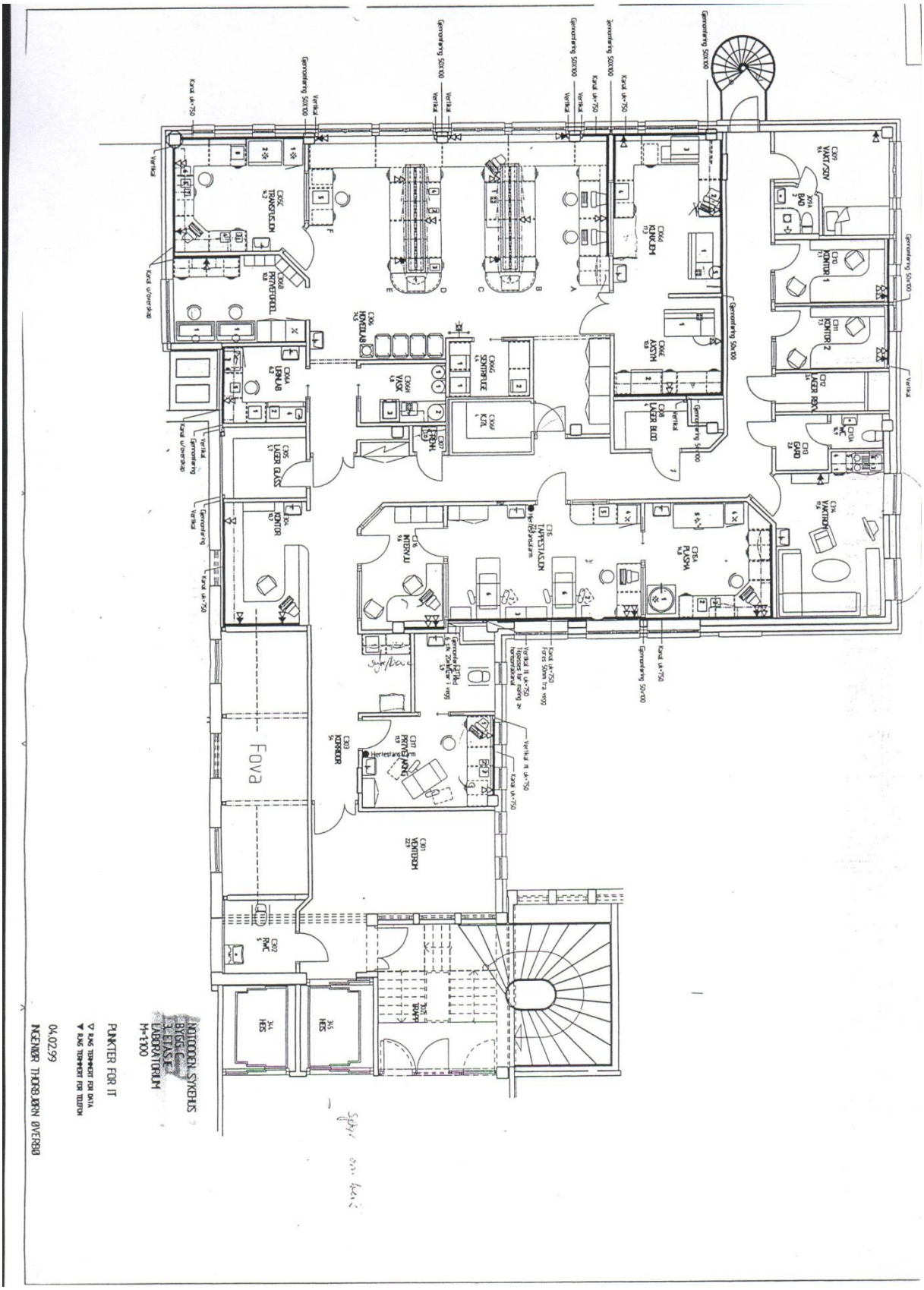Tegning MB Notodden med blodbank 03.05.16.