

- 1) Eksisterende friskluftsinnetak og avkast (ikke inntegnet) går fra aggregat og ut gjennom vegg. Tilkobles nytt aggregat.
- 2) Plasseringer av aggregat og kanaltrasé er ikke endelige, endringer kan forekomme.
- 3) Mål aggregat er ca. mål, anbyder oppgir eksakte aggregatmål i tilbud.

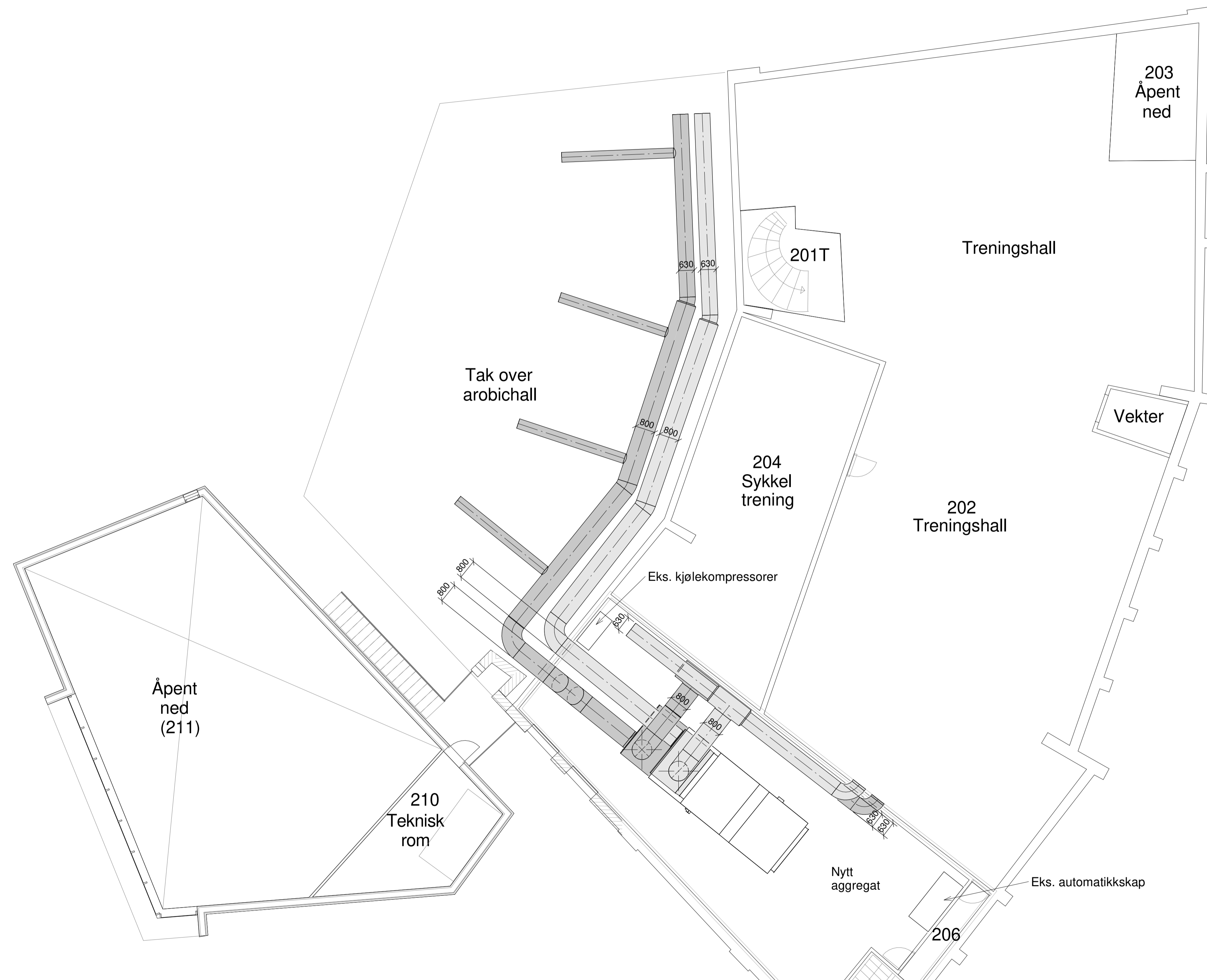

Document number	Revision
V-02	F02

F0 2	2018-06-19	For anskaffelse	RIHKr	PEK	PEK
B0 1	2018-05-23	For info/kommentar hos eksterne parter	RIHKr	PEK	PEK
Revision	Date	Description	Prepared	DIC	Approved

This document has been prepared by Norconsult AS as part of the assignment stated below. Intellectual property rights belong to Norconsult AS. The document may only be used for the purpose stated in the contract between Norconsult AS and the client, and may not be copied or made available by other means or to a greater extent than the intended purpose requires.

ISS Facility Services AS Scale SIZE (A1)
1 : 100

Lillestrøm lokstall
Plan
Ventilasjonsaggregat

Norconsult	Project number 5182724	Document number V-02	Revision F02
------------	---------------------------	-------------------------	-----------------