

**ØVRE EIKER
LIBRARY
INTERIOR
DESIGN**

CONTENTS

Identity

Space use

Interior design

Sketches

Look & feel

Furniture

One more thing

IDENTITY

PLACE ØVRE EIKER

Øvre Eiker Hokksund village is about:

Nature - lakes, rural, forests

Fishing - salmon fishing

Sports - walking, hiking, biking

History - Viking treasures

Culture - Vestfossen modern art lab, rich music scene

Central - close to bigger cities like Drammen, Oslo

Social inclusion - all know all

PICTURE ØVRE EIKER LIBRARY

The upgraded Øvre Eiker Hokksund library in images:

Café - welcoming, cosy, big tables

Open - transparant, easy to enter, easy to understand, light

Inspiring - full of people, events, like Tøyen Filial, many colors

Populair - a meeting place you like to stay, hang out

Stage - a well equipped professional stage to cater for all sorts of activities

PEOPLE ØVRE EIKER LIBRARY

The upgraded Øvre Eiker Hokksund library is being used by:

My friends

All - everybody and everyone, regardless gender, background, nationality, culture

Kids - with and without parents, kindergarten, children, youth

Students - pupils, students

Workers - all ages involved in projects

New citizens - multi cultural

PROGRAMMING ØVRE EIKER LIBRARY

The upgraded Øvre Eiker Hokksund library is programming for:

Playing - exploring, gaming, dreaming

Reading - researching, enjoying, mental journeys

Working - reading, home work, study, groups and individuals

Enjoying - eating and drinking, reading newspapers

Consuming - theatre and stage events, music, plays, listening

Producing - maker space, products, workshops, verksted

Participating - stage events, acting, playing, music, discussions, debates

Nothing - hanging out and doing nothing in particular

IMPROVEMENTS ØVRE EIKER LIBRARY

The upgraded Øvre Eiker Hokksund library is improving:

Stage - professional equipment that is operational

Study facilities - quiet study cells

Colors - avoid traditional pine and birch colors

Opening hours - meråpent opening hours

Accessibility - easy way finding

User involvement - guiding, acting together, offering open stages

WHY

DEMOCRATIC

EMPOWER YOURSELF

FACILITATE PEOPLES
QUALITY OF LIFE
IMPROVEMENTS

DEMINSISH CLASS DIFFERENCES

BELIEVE IN
INTERAZTION
BETWEEN PEOPLE

READING SKILLS ↑

MEETING PLACE
WELCOMING ALL

FREE ACCESS

PLATFORM OF
KNOWLEDGE

FREE TO USE

ACCESS TO INFORMATION

**WHY: WE BELIEVE IN
FREE CONNECTION OF
ALL TO INSPIRE FOR LIFE
IMPROVEMENTS**

BELIEVE IN
INTERACTION
BETWEEN PEOPLE

Promise

DEMOCRATIC EMPOWER YOURSELF @ THE LIBRARY

FACILITATE PEOPLES
QUALITY OF LIFE
IMPROVEMENTS

DEMINISH CLASS DIFFERENCES

PROMISE: ENRICH YOURSELF AT THE LIBRARY

READING SKILLS ↑

MEETING PLACE
WELCOMING ALL

FREE ACCESS

FREE TO USE

PLATFORM OF
KNOWLEDGE

ACCESS TO INFORMATION

TYOLOGY REFERENCES



third place espresso house



stedelijke huiskamer

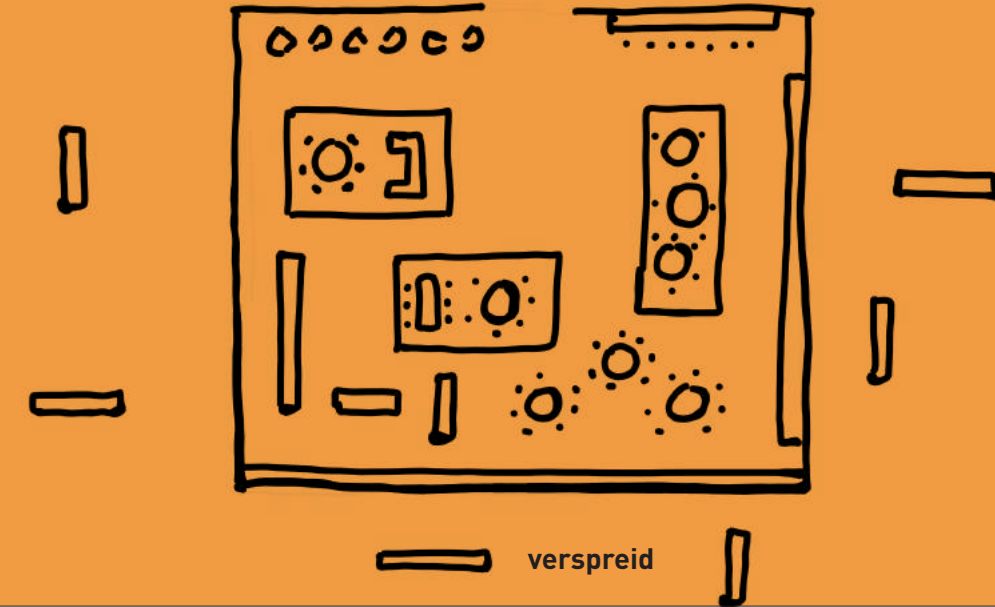

verspreid



lunapark



third place espresso house



stedelijke huiskamer

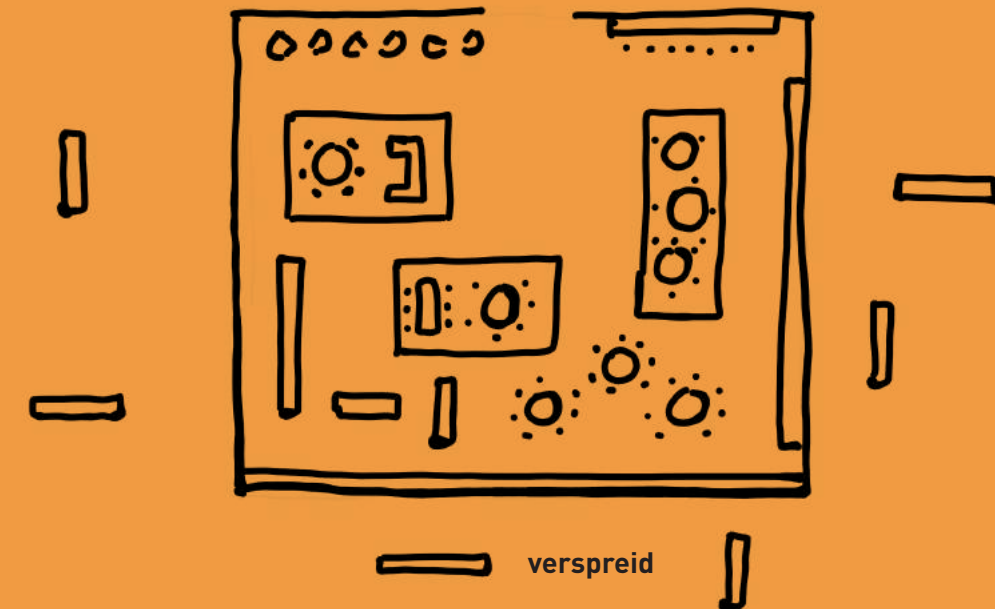

verspreid

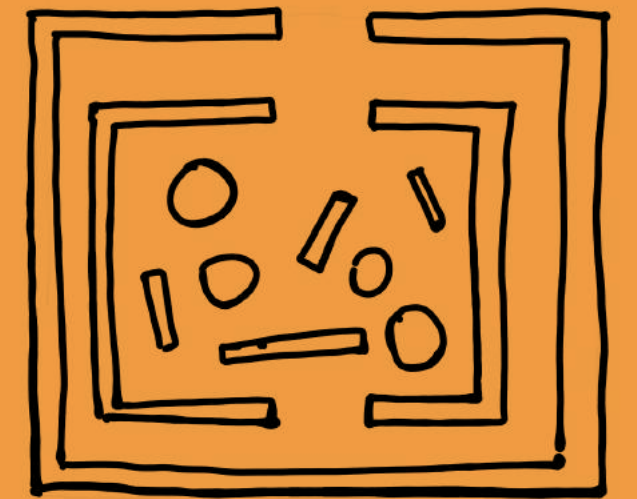

tweedeling

FUNCTIONALITY REFERENCES

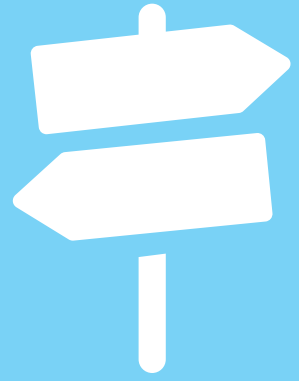

loopbaan begeleiding en decanaat



inspiratie plek



computer werkplek



boeken verzameling

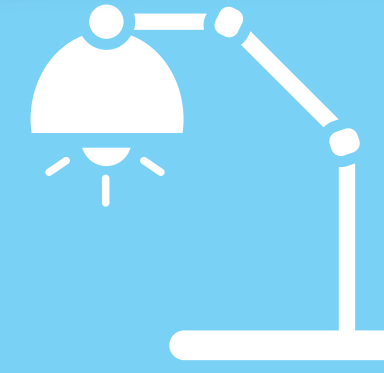

werkplekken



textiel workshop



third place



debat

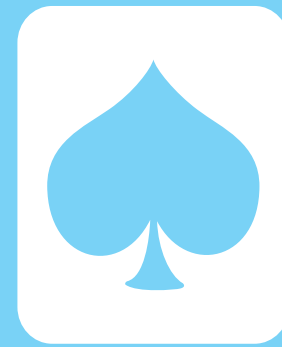

spel



muziek luisteren - bands - uitvoeringen



lokaal DNA



hulploket ict



third place



debat

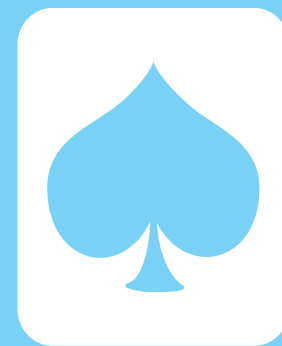

spel



muziek luisteren - bands - uitvoeringen



lokaal DNA



hulploket ict



ontmoeten



werkplaats, knutselen



verhalen vertellen



café

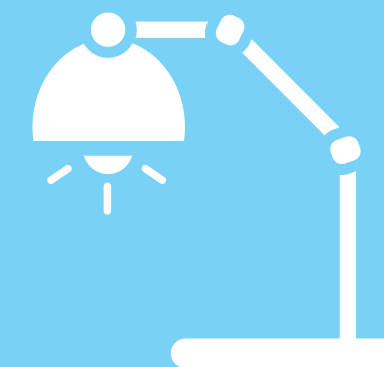

werkplekken



internet toegang - wifi

ATMOSPHERE REFERENCES

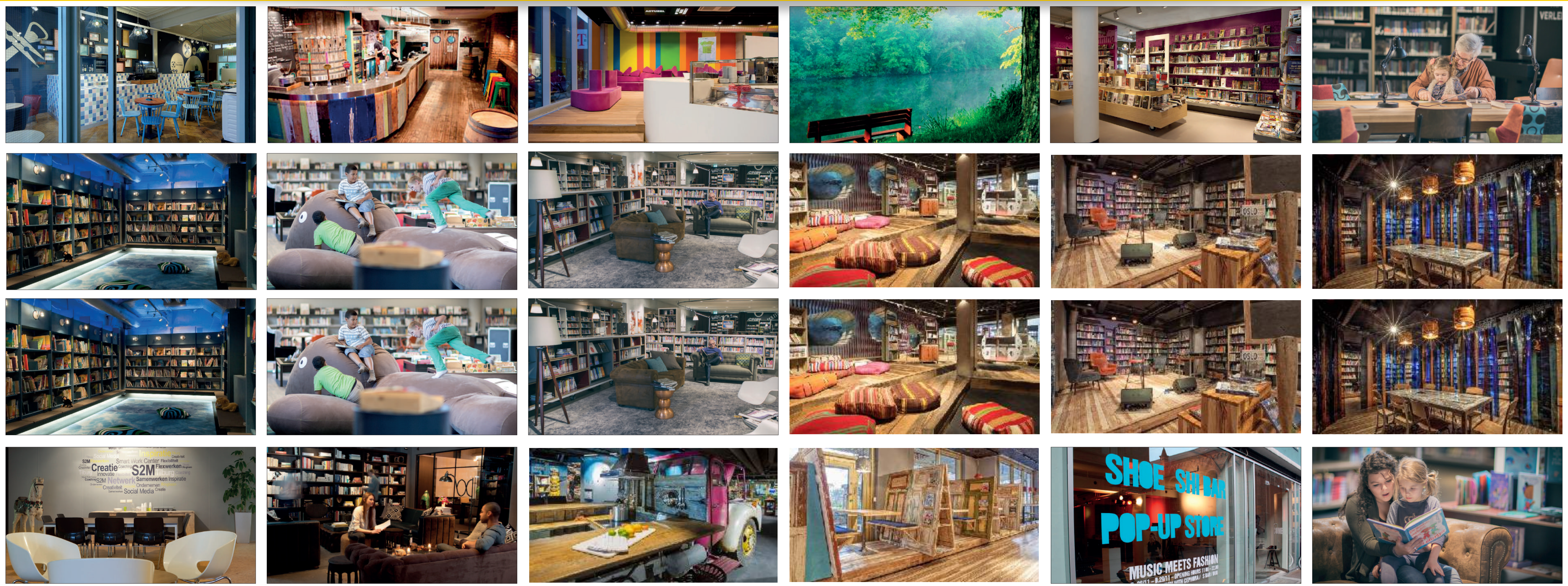

SPACE USE

INSTRUCTION: Use this form to provide **an overview of the media collection** of the project. This form is used for **books at shelves only**. For books in boxes use form A-2. Please fill in the table below, and give your **gross possession**. The form will calculate your nett possession. If needed, feel free to add.

BOOKS

BOOKS IN HOUSE

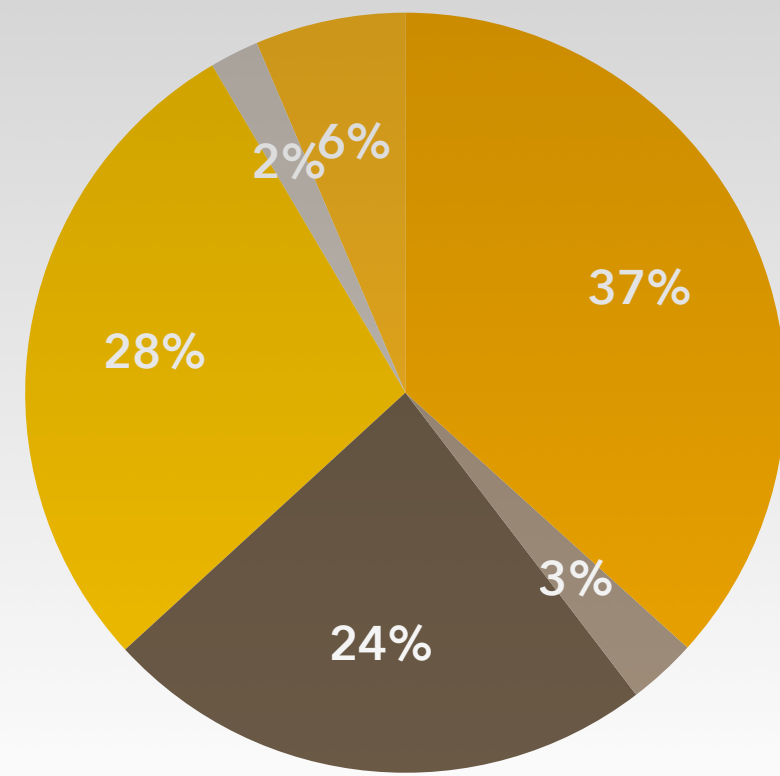

GROSS VS NETT

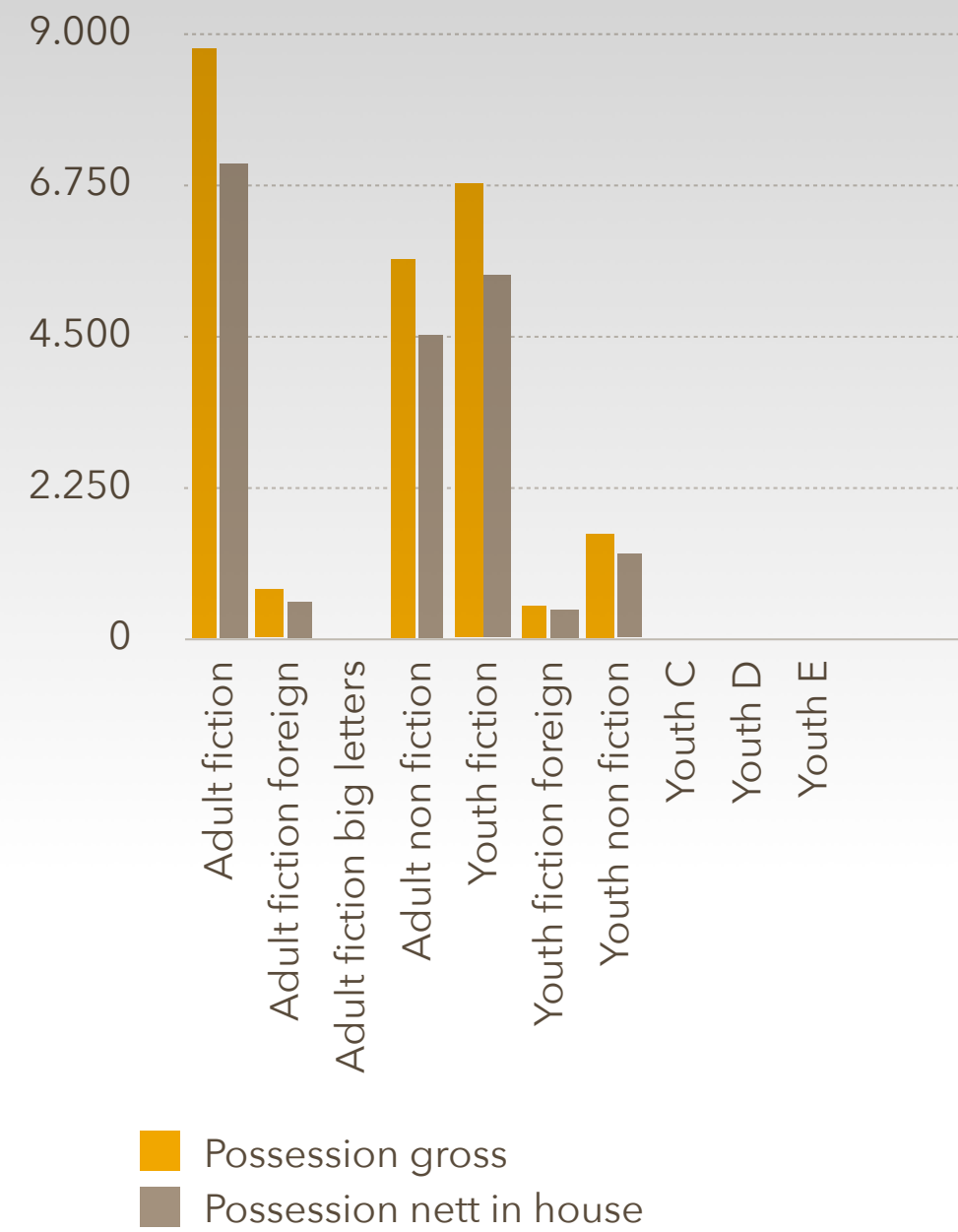

- Adult fiction
- Adult fiction foreign
- Adult fiction big letters
- Adult non fiction
- Youth fiction
- Youth fiction foreign
- Youth non fiction
- Youth C
- Youth D
- Youth E

- Possession gross
- Possession nett in house

OVERVIEW PER CATEGORY

Category	Possession gross	Nett possession in house	Difference
Adult fiction	8.782	7.026	1.756
Adult fiction foreign	0.700	0.560	0.140
Adult fiction big letters	0.000	0.000	0.000
Adult non fiction	5.641	4.513	1.128
Youth fiction	6.779	5.423	1.356
Youth fiction foreign	0.500	0.400	0.100
Youth non fiction	1.531	1.225	0.306
Youth C	0.000	0.000	0.000
Youth D	0.000	0.000	0.000
Youth E	0.000	0.000	0.000

INSTRUCTION: Use this form to provide **an overview of the media collection** of the project. This form is used for **specials only**. For other media use form A-1 + A-2. Please fill in the table below, and give your **gross possession**. The form will calculate your nett possession. If needed, feel free to add.

MEDIA IN HOUSE

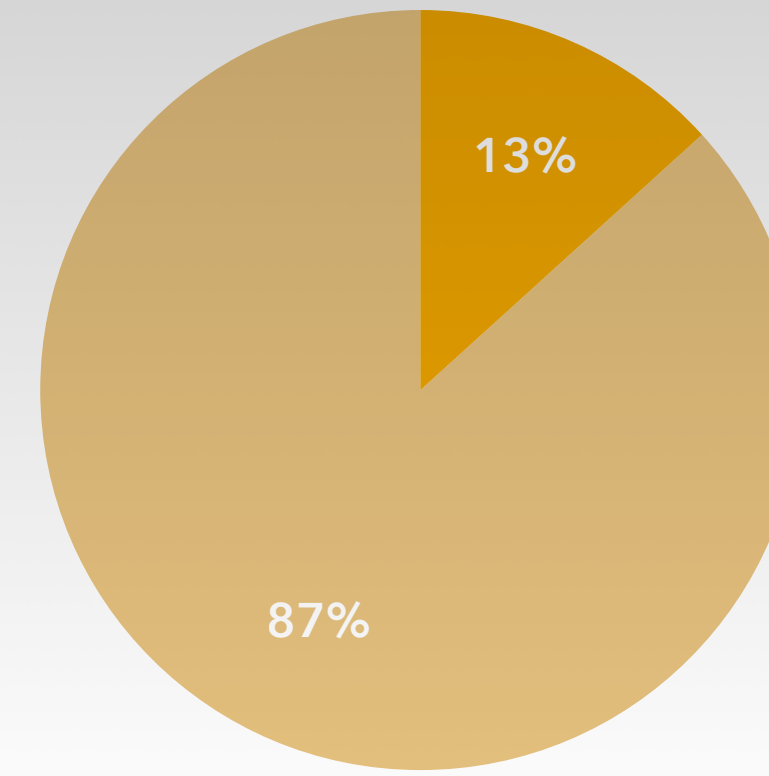

GROSS VS NETT

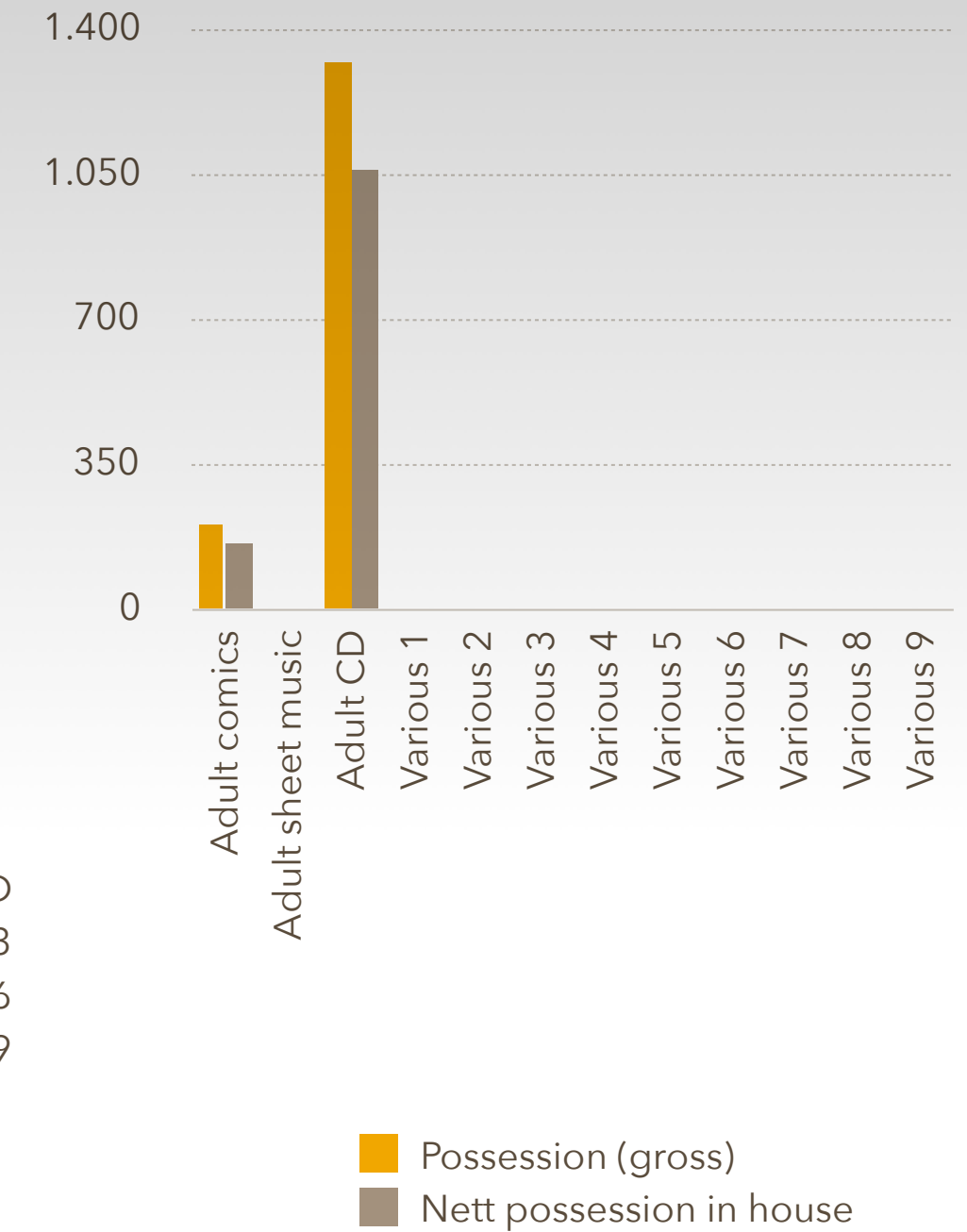

- Adult comics
- Adult sheet music
- Adult CD
- Various 1
- Various 2
- Various 3
- Various 4
- Various 5
- Various 6
- Various 7
- Various 8
- Various 9

- Possession (gross)
- Nett possession in house

OVERVIEW PER CATEGORY

Category	Possession (gross)	Nett possession in house	Difference
Adult comics	202	162	40
Adult sheet music	0	0	0
Adult CD	1.320	1.056	264
Various 1	0	0	0
Various 2	0	0	0
Various 3	0	0	0
Various 4	0	0	0
Various 5	0	0	0
Various 6	0	0	0
Various 7	0	0	0
Various 8	0	0	0

INSTRUCTION: Use this form to provide **an overview of the media collection** of the project. This form is used for **books at boxes only**. For books in shelving use form A-1. Please fill in the table below, and give your **gross possession**. The form will calculate your **nett possession**. If needed, feel free to add.

BOXES + FRONT OFFICE

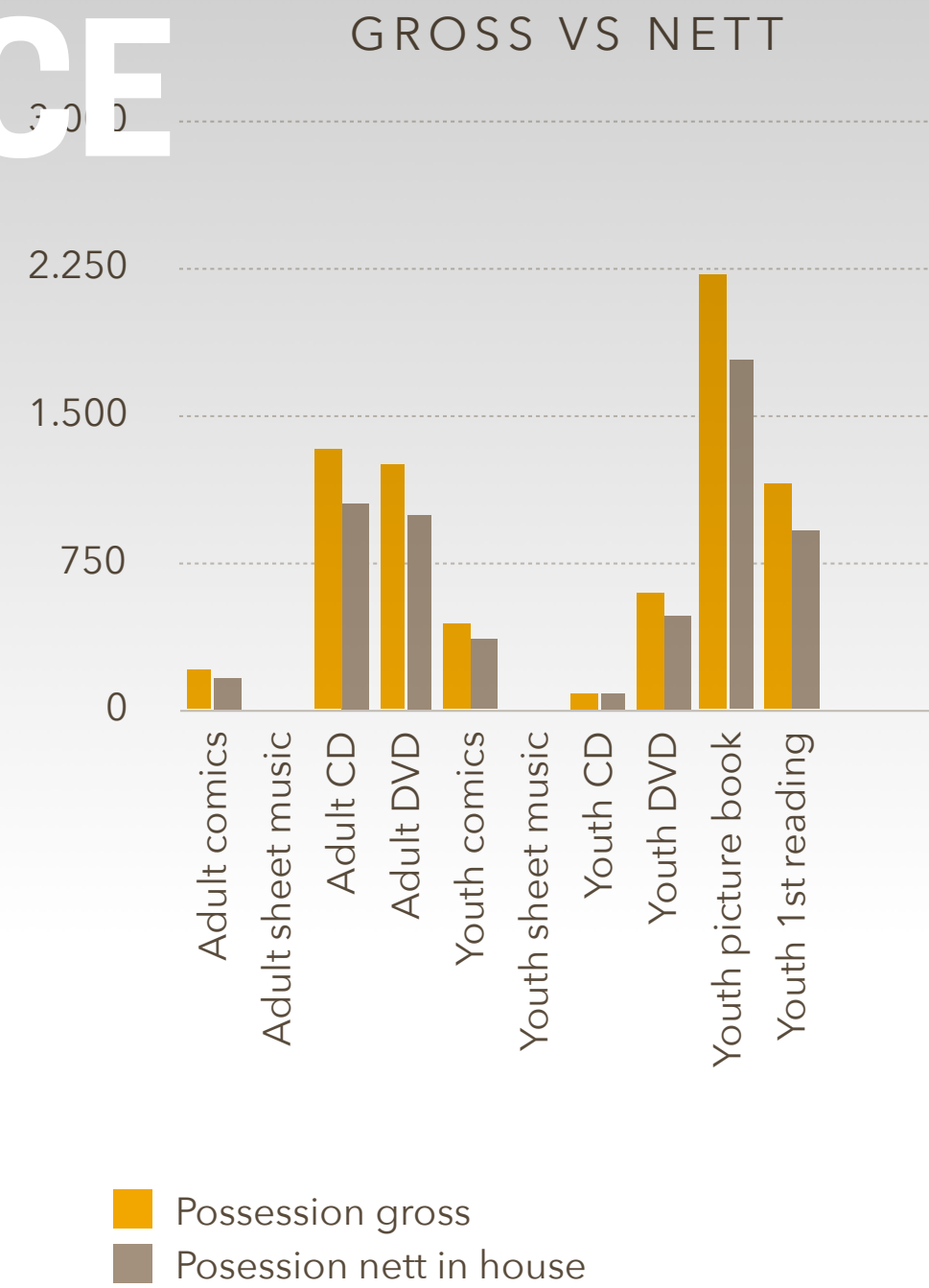
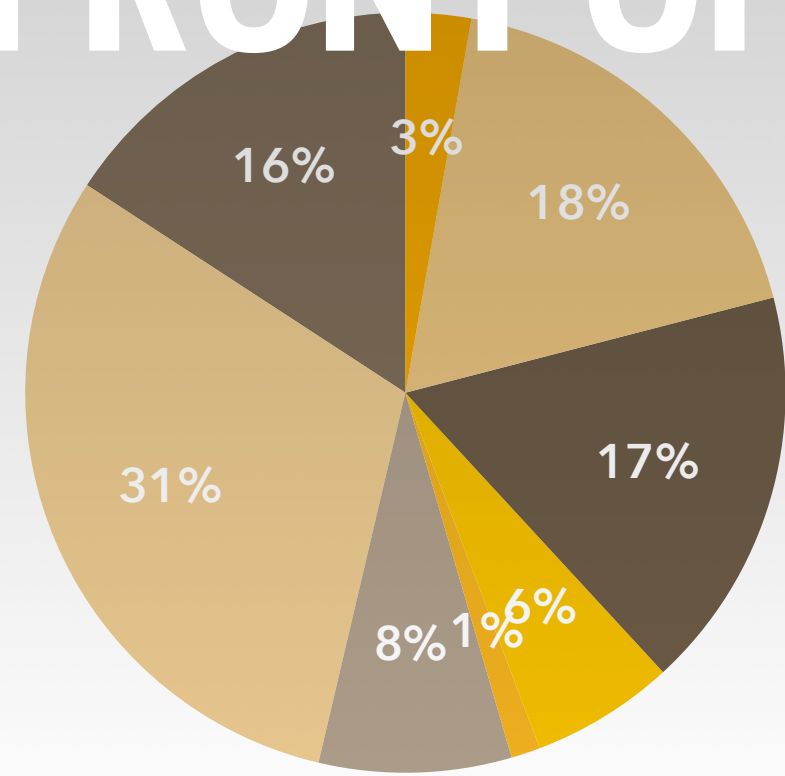

- Adult comics
- Adult CD
- Youth comics
- Youth CD
- Youth picture book
- Adult sheet music
- Adult DVD
- Youth sheet music
- Youth DVD
- Youth 1st reading

OVERVIEW PER CATEGORY

Category	Possession (gross)	Nett possession in house	Difference
Adult comics	202	162	40
Adult sheet music	0	0	0
Adult CD	1.320	1.056	264
Adult DVD	1.247	998	249
Youth comics	443	354	89
Youth sheet music	0	0	0
Youth CD	90	72	18
Youth DVD	594	475	119
Youth picture book	2.216	1.773	443
Youth 1st reading	1.147	918	229

INSTRUCTION: Use this form to provide **an overview of spatial requirements** of the project. Please mark quantity, approximate dimensions (given in m2), and the number of people using the specific facility at a given moment. Please fill in the table below. If needed, feel free to add.

OVERVIEW PER FUNCTION

Function	Quantity	Size in m2	Total	# people
Info counter	1	5	5	2
Info booth (small)	0		0	
Wardrobe	0		0	
Ticket office	0		0	
Lockers	0		0	
Intake unit	2	2	4	
Lending unit	2	2	4	
Sorting area	1	2	2	part of the info counter
Sorting machine	0		0	
Copy / printer machine	1	1	1	
Pay station / ATM	0		0	
Coffee counter	0		0	
Coffee machine	1	1	1	
Vending machine	0		0	
Display unit			0	
Flyer display	2		0	on the wall in the news corner
Poster display	2		0	on the wall in the entrance
Seating work, formal	15	30	450	2 kvm each
Seating work, formal + pc	6	6	36	1 kvm each
Seating work, informal	10		0	
Seating work, informal + pc	0		0	
Seating read, formal	0		0	
Seating read, informal	10		0	seating work informal may also be newspaper corner 20 kvm, "crime
Seating lounge	3	45	135	
Seating hang-out	0		0	
Seating auditorium	0		0	
Seating group reception	0		0	
Stage with audience	1	6	6	
Theatre	0		0	

TOTAL M2

DIGITS

Item	NUMBER
Media per meter cabinet	30
Media per meter box (d)	18
Shelves per cabinet (h)	4
Rows per box	6
Cabinet unit	Single sided
Percentage frontal play	0%
Percentage in bak	0%
Area per cabinet (m2)	1,5
Area per box (m2)	1,8
Media per meter comics	60
Media per m sheet music	70
Media per meter CD	60

AREA

Item	NETT	GROSS
Shelving general	160	
Boxes general	27	
Shelving specials	5	
TOTAL NETT MEDIA M2	295	369
TOTAL REQUIREMENTS	644	805
TOTAL		
Totaal	939	1.174

Categorie	Nett posession	In cabinets	In boxes	Shelves	Display addition	Cabinets	Boxes
SHELVING							
Adult fiction	7.026	7.026		234	0	59	
Adult fiction foreign	560	560		19	0	5	
Adult fiction big letters	0	0		0	0	0	
Adult non fiction	4.513	4.513		150	0	38	
Youth fiction	5.423	5.423		181	0	45	
Youth fiction foreign	400	400		13	0	3	
Youth non fiction	1.225	1.225		41	0	10	
BOXES							
Adult comics	162		0,7		0,0		1
Adult sheet music	0		0,0		0,0		0
Adult CD	1.056		4,9		0,0		5
Adult DVD	998		4,6		0,0		5
Youth comics	354		1,6		0,0		2
Youth sheet music	0		0,0		0,0		0
Youth CD	72		0,3		0,0		0
Youth DVD	475		2,2		0,0		2
Youth picture book	1.773		8,2		0,0		8
Youth 1st reading	918		4,2		0,0		4
SPECIALS							
Adult comics	162	162		3	0	1	
Adult sheet music	0	0		0	0	0	
Adult CD	1.056	1.056		18	0	4	
Totaal	26.171	20.364	5.807	659	0	165	27

ANALYSIS

PROJECT AREA NEW 951 M2

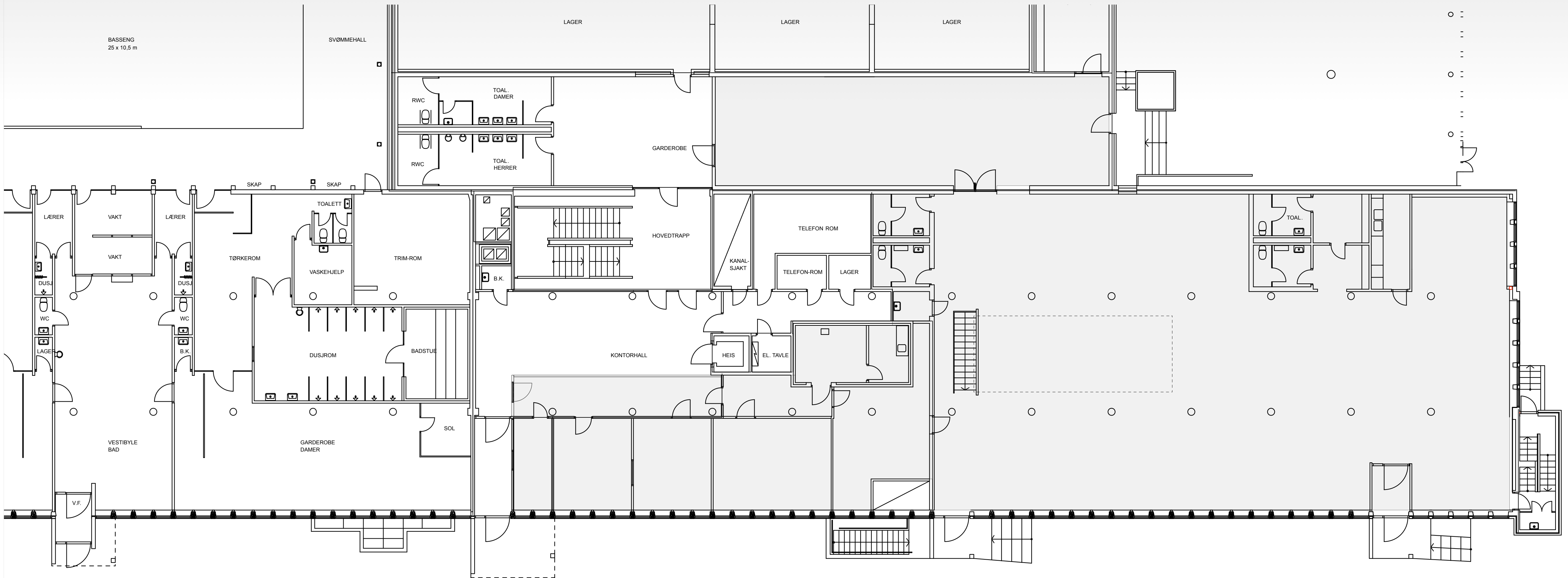

LIGHT

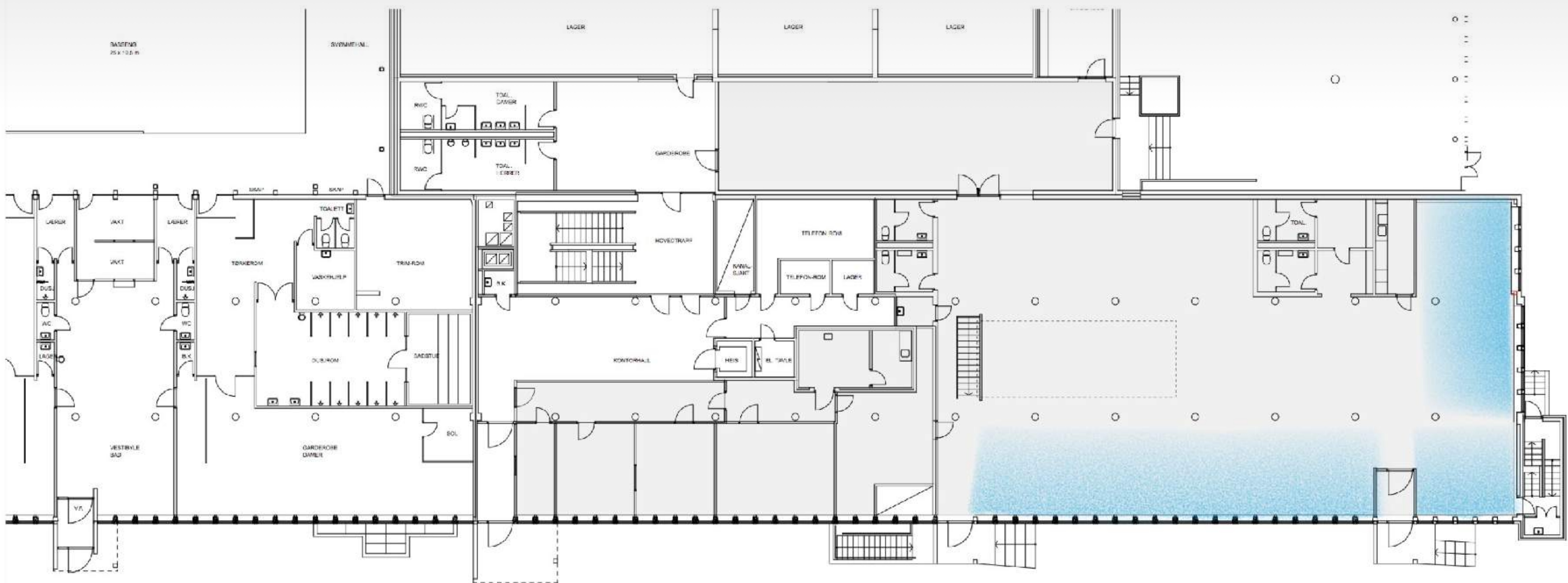

DARK

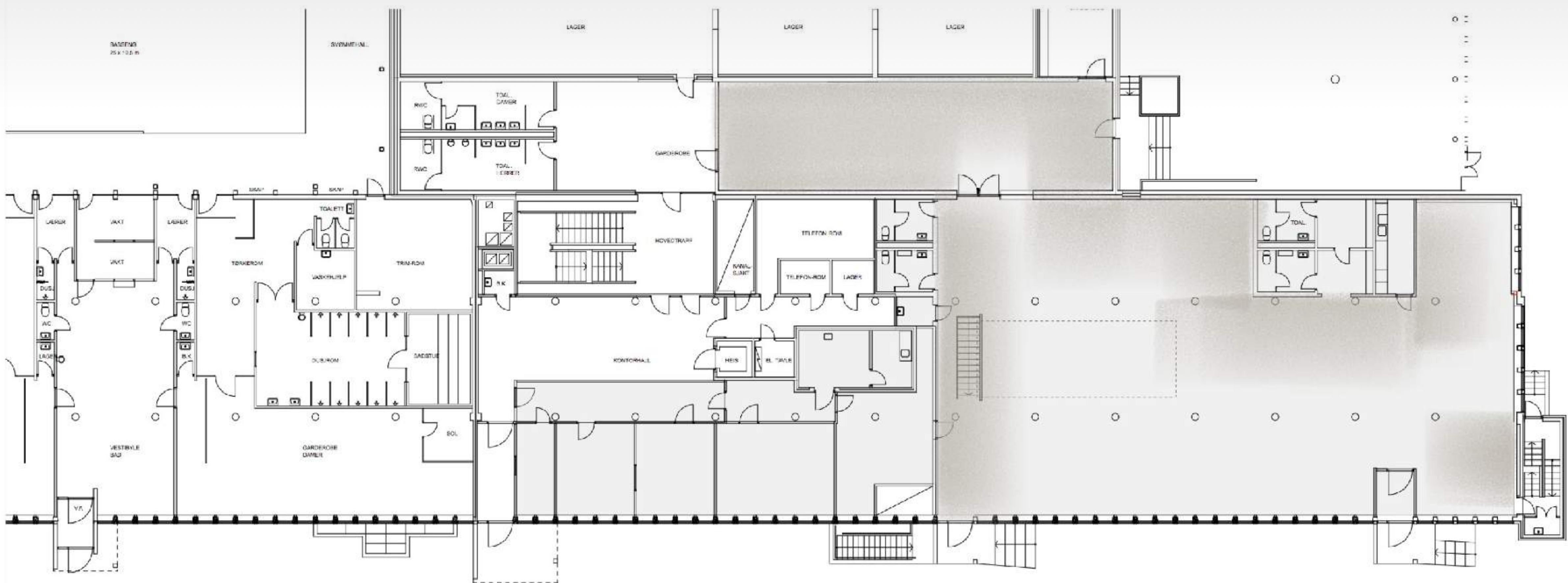

SAFETY

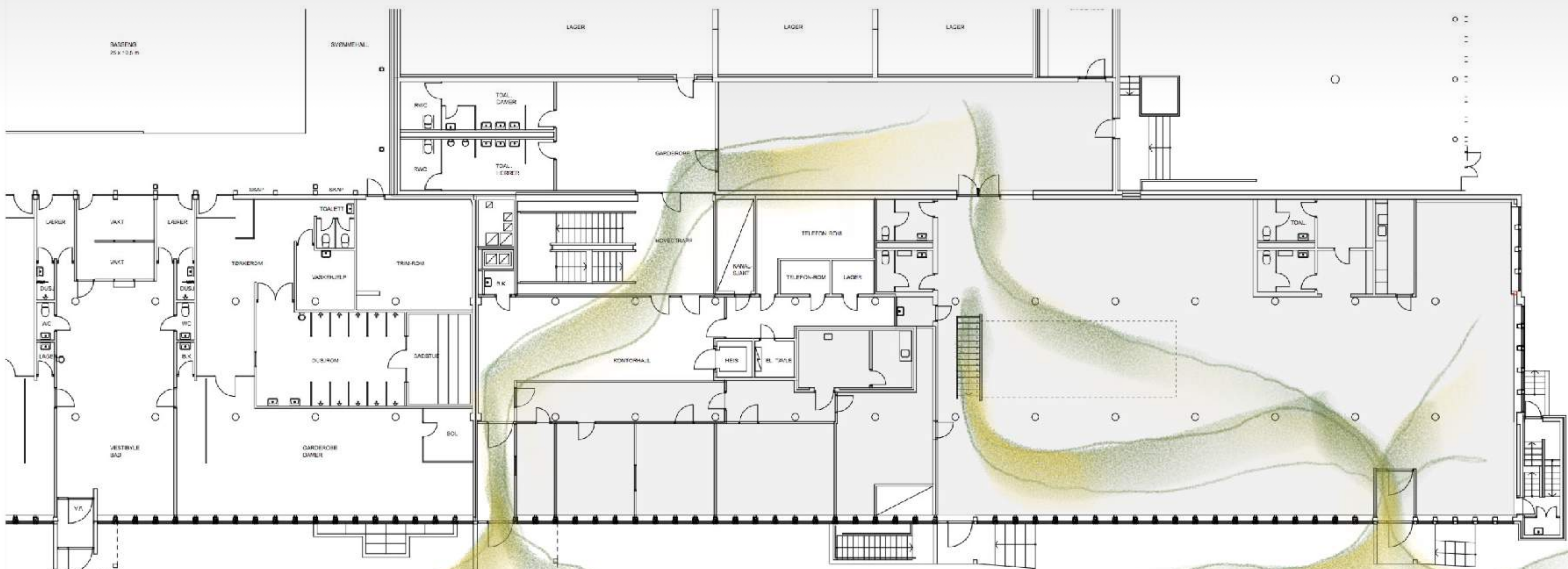

THE GOOD



THE BAD

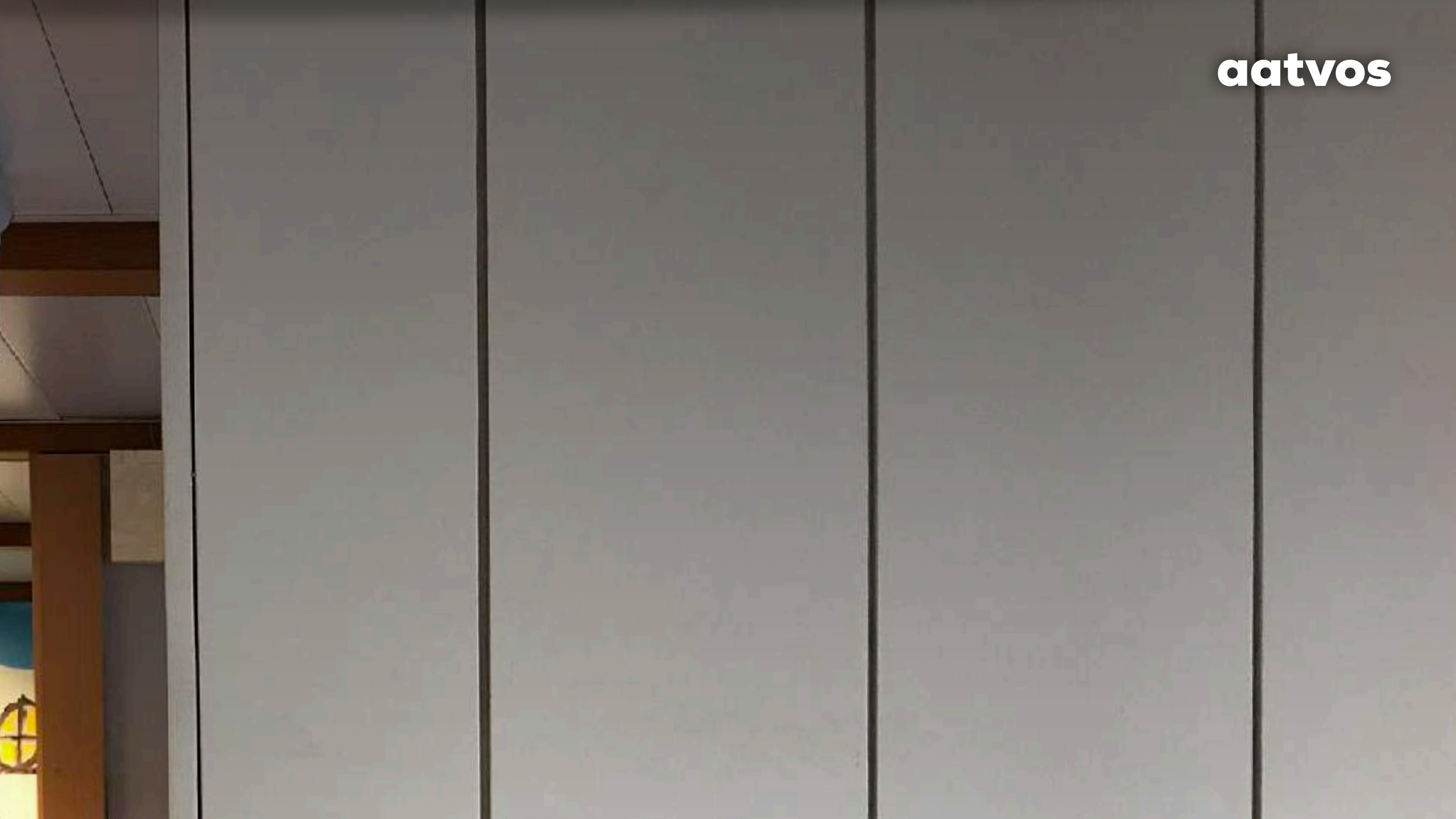

THE UGLY

aatvos



INTERIOR DESIGN

AS IS

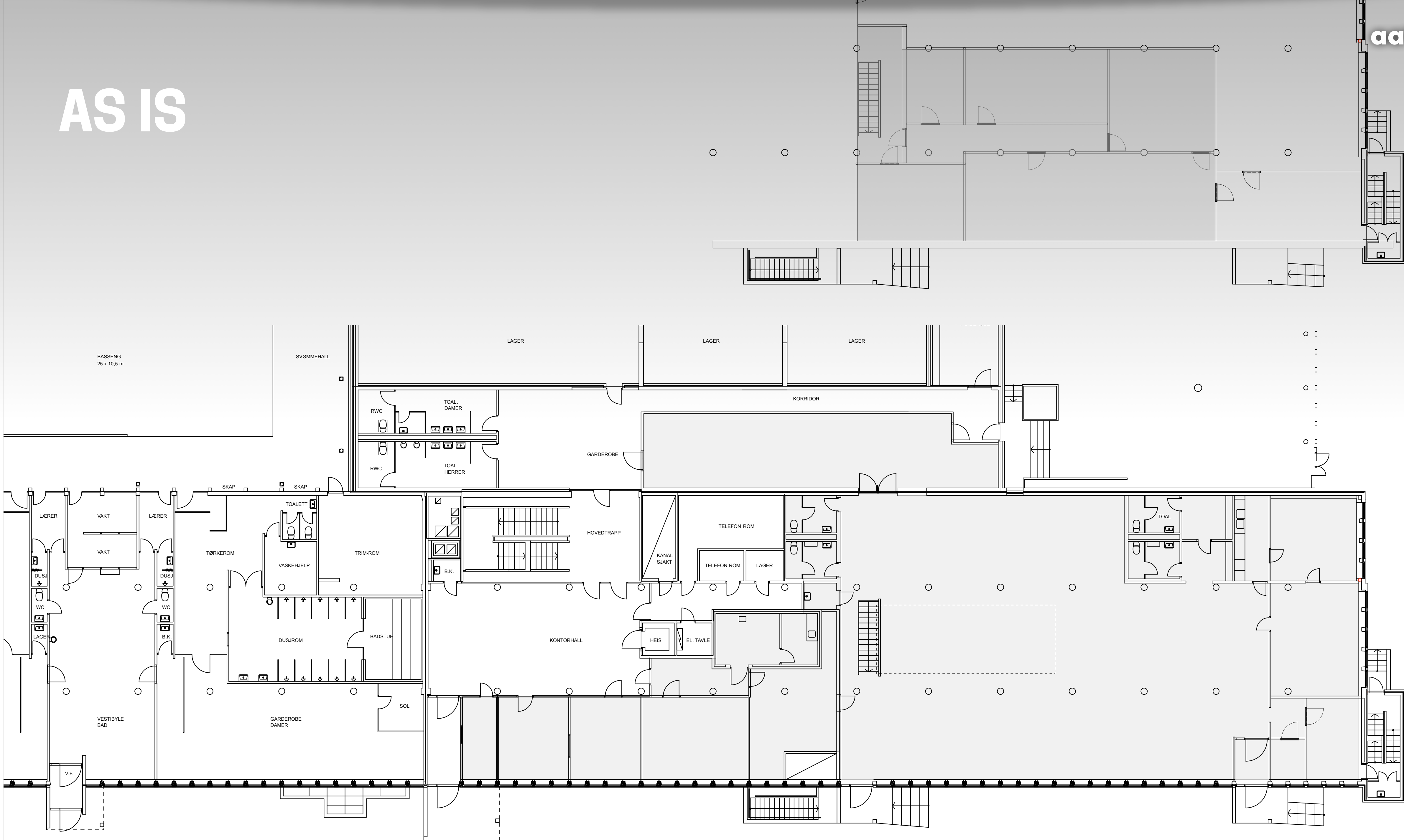

ALTERATIONS

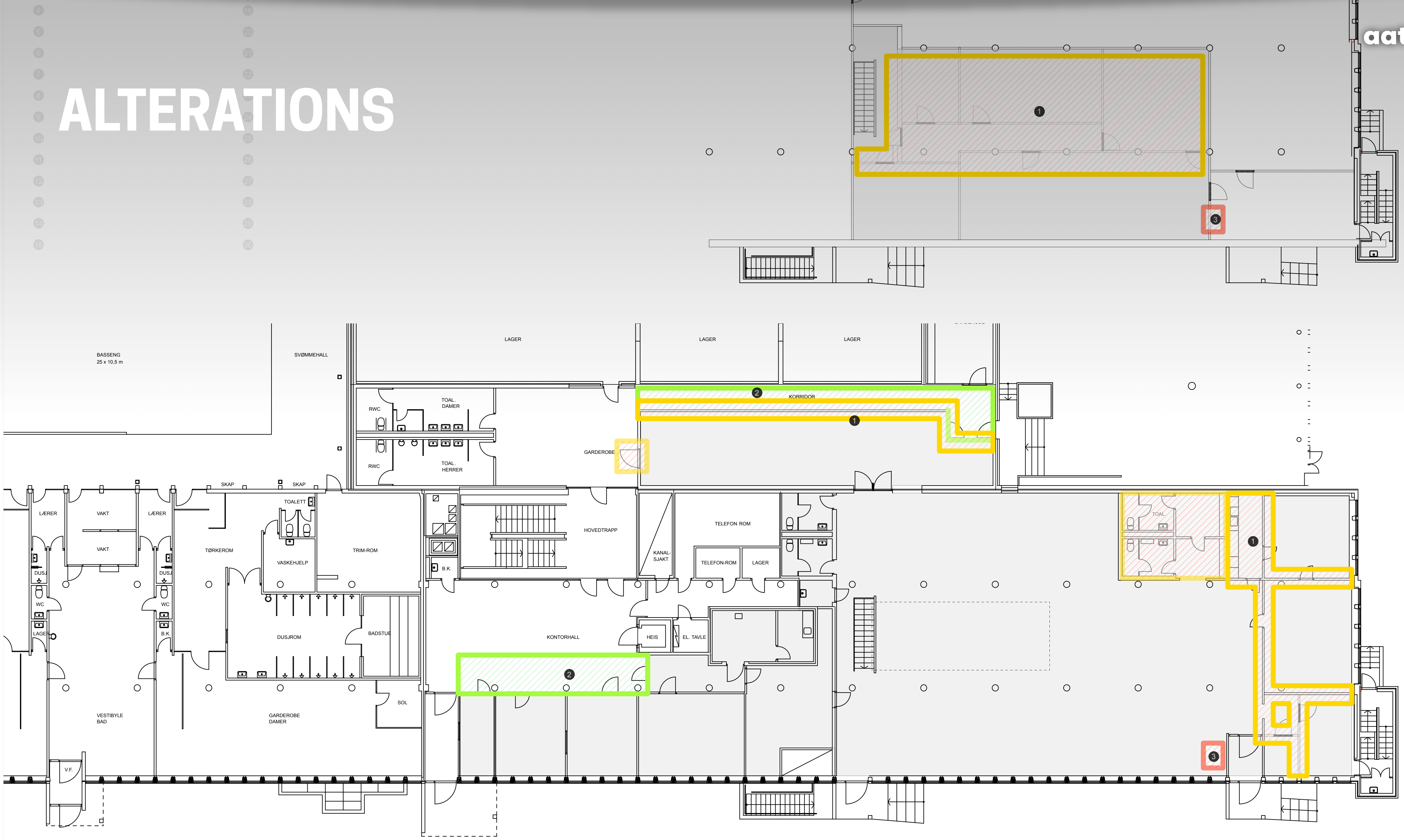

STRUCTURAL NEW

4
5
6
7
8
9
10
11
12
13
14
15

19
20
21
22
23
24
25
26
27
28
29
30

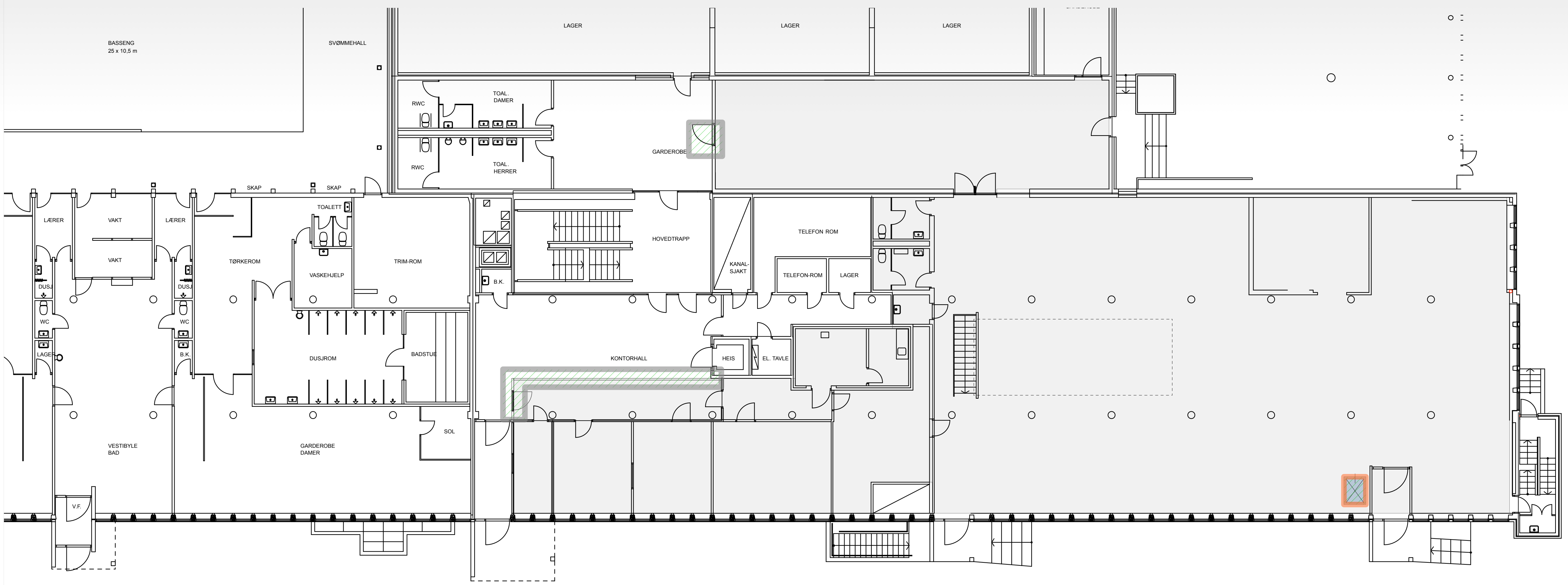
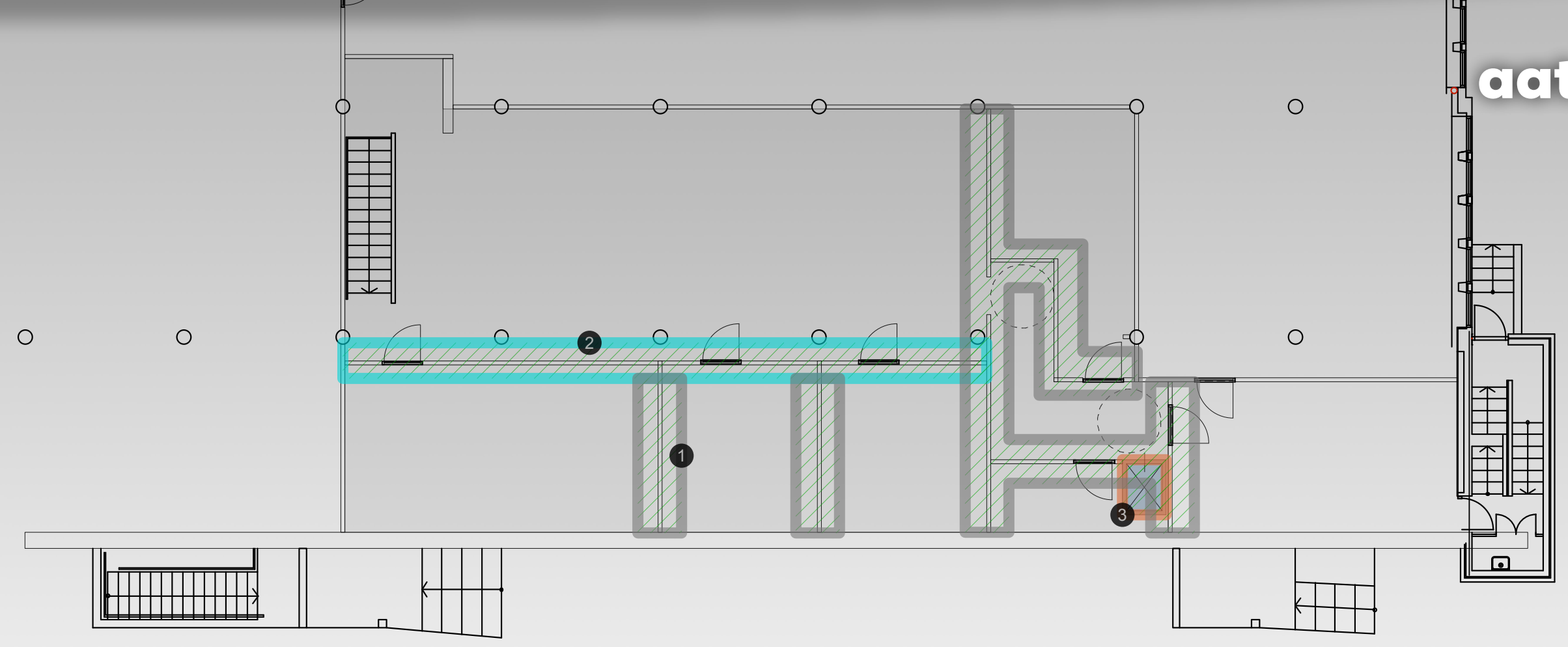

INTERIOR DESIGN

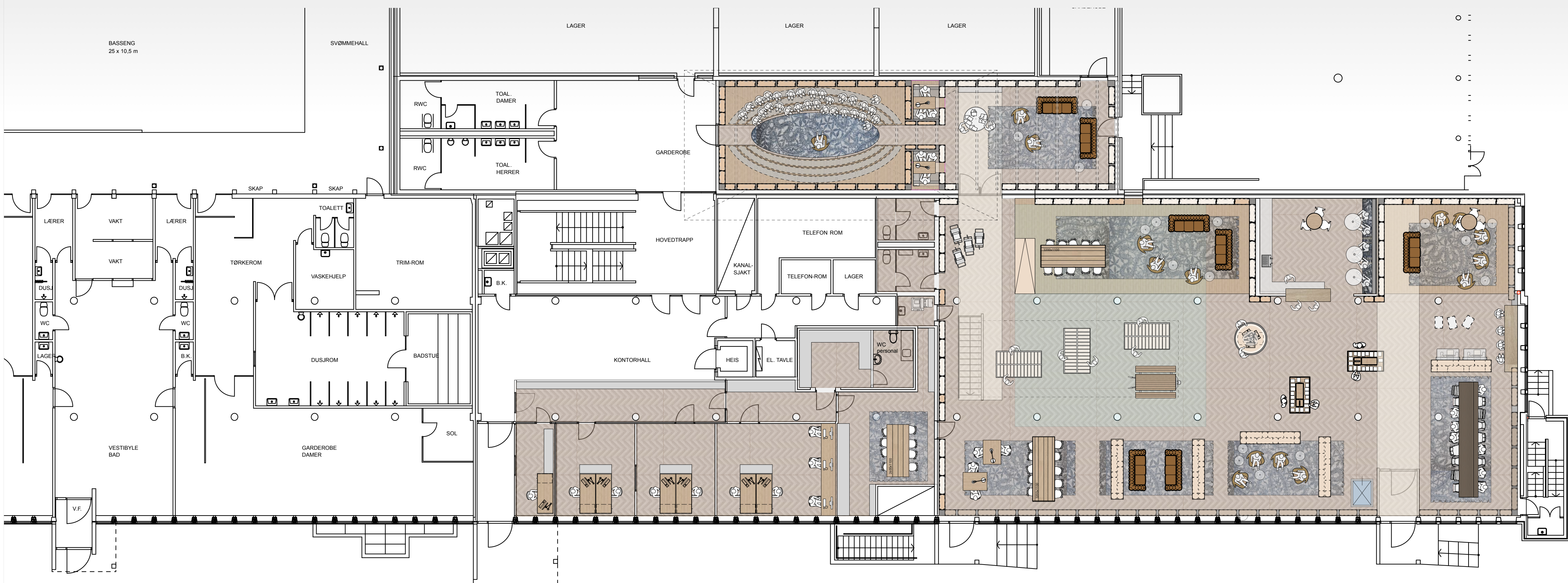

INTERIOR DESIGN GROUND FLOOR

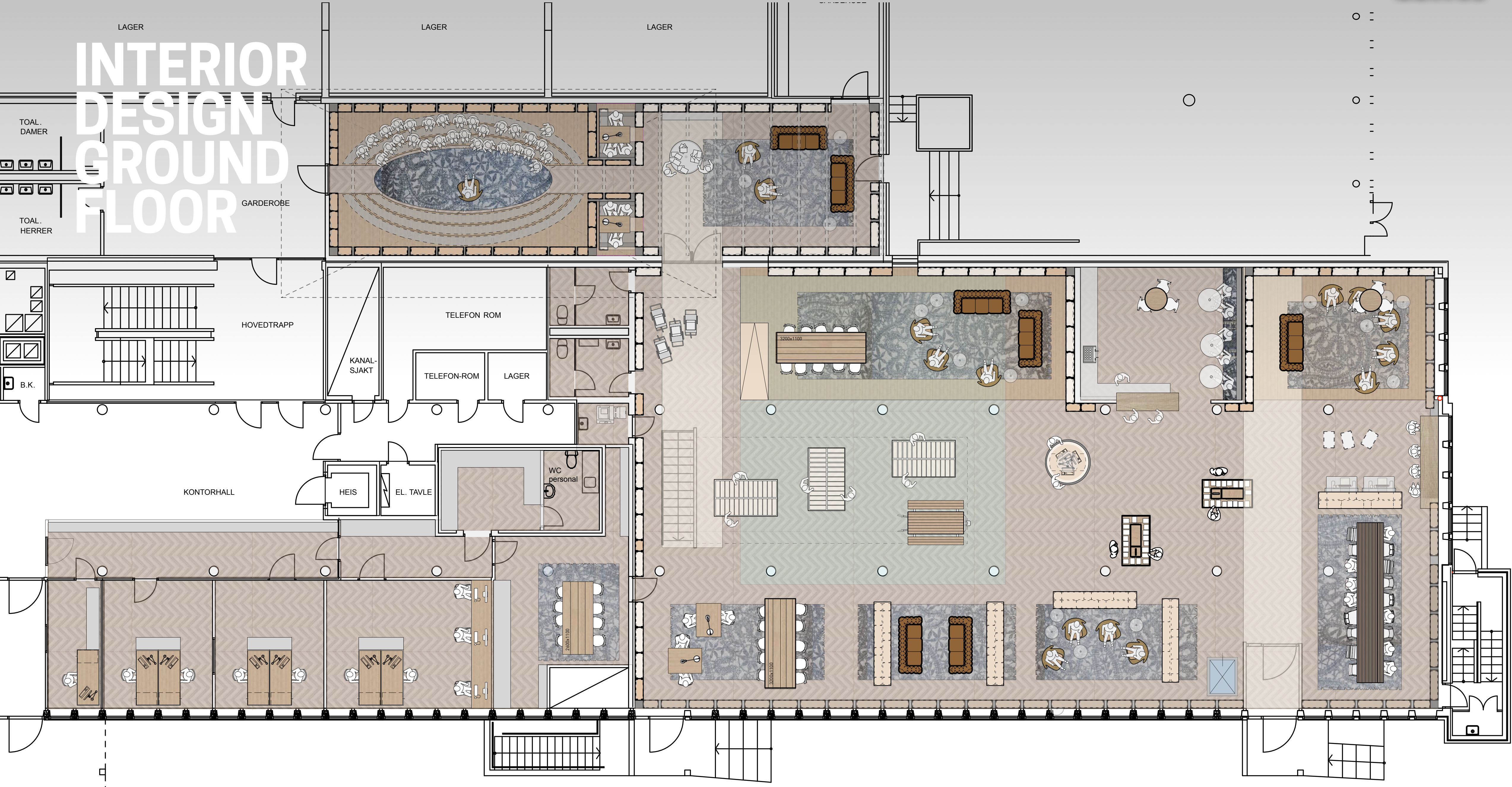

INTERIOR DESIGN BASEMENT

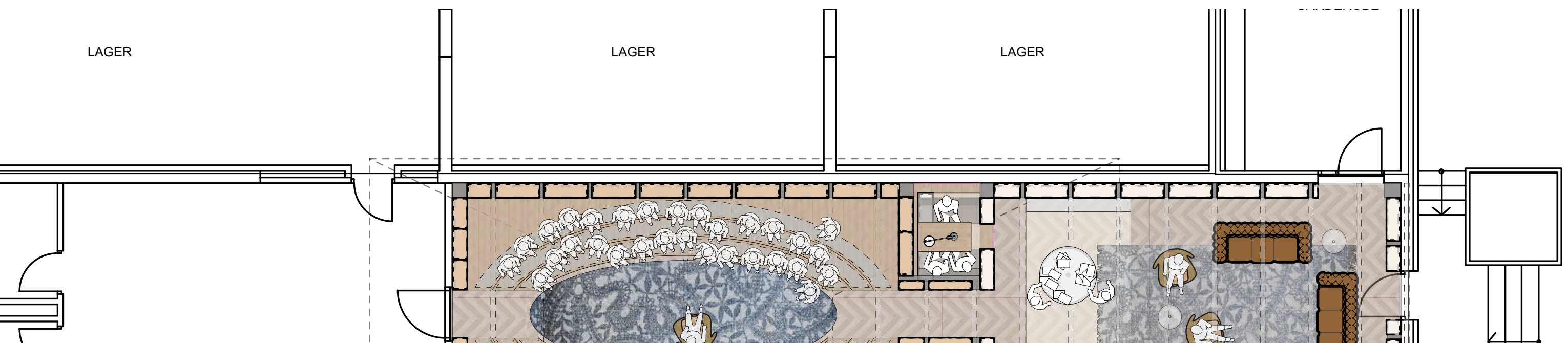
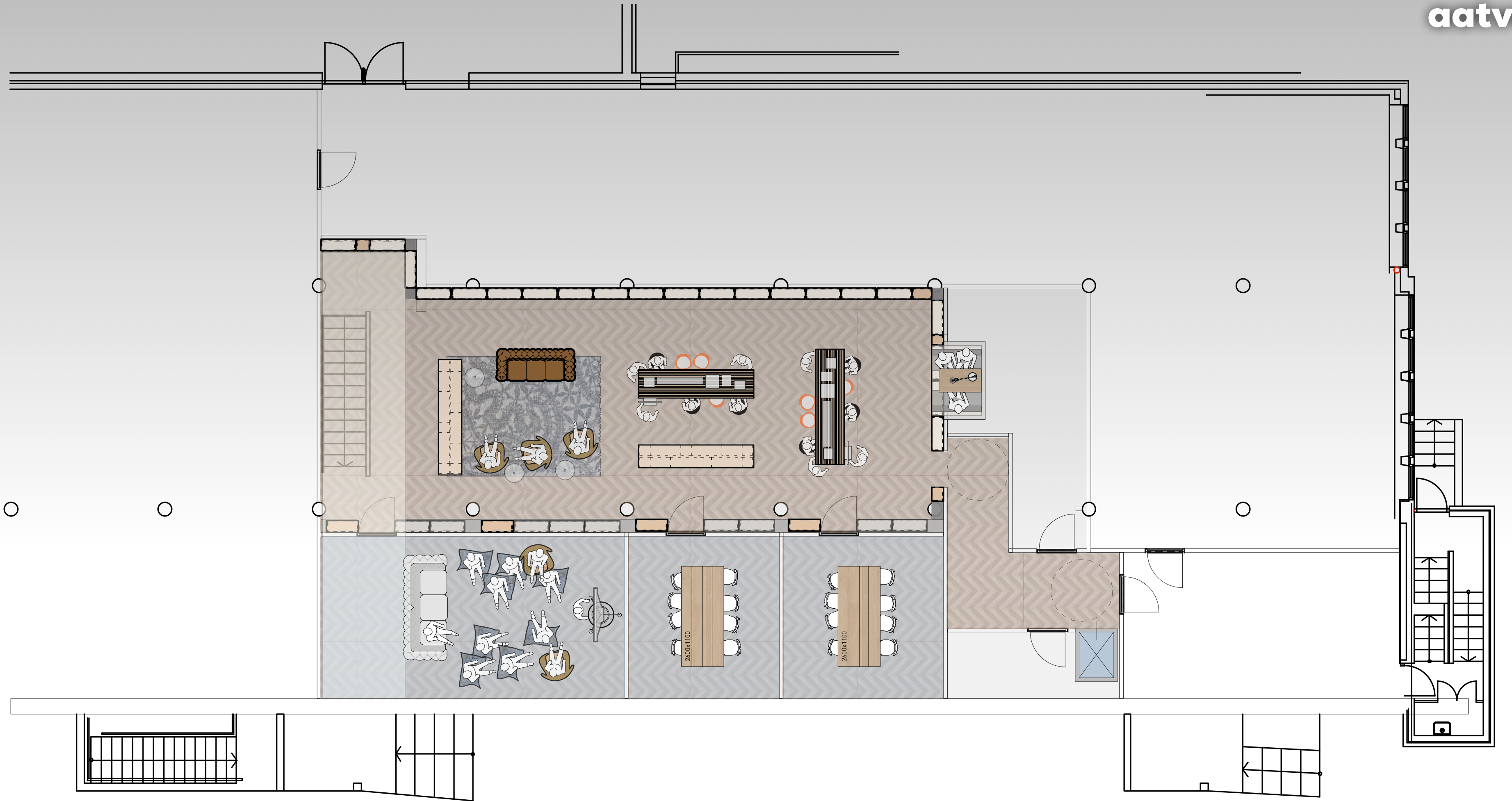

- 4 Shelving, 4 high
- 5 Shelving, 5 high
- 6 Shelving, 6 high
- 7 Boxes CD, comics

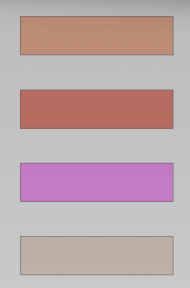

22 m1 4high x 4 = 088 m1
 65 m1 5high x 5 = 325 m1
 00 m1 6high x 6 = 000 m1

743 m1 gross capacity
 668 m1 90% capacity
 668 m1 x 30 = 20.000 pcs media net
 20.000 / 0,8 = 25.000 pcs media gross

capacity boxes cd approx. 5000 pcs

MEDIA CAPACITY

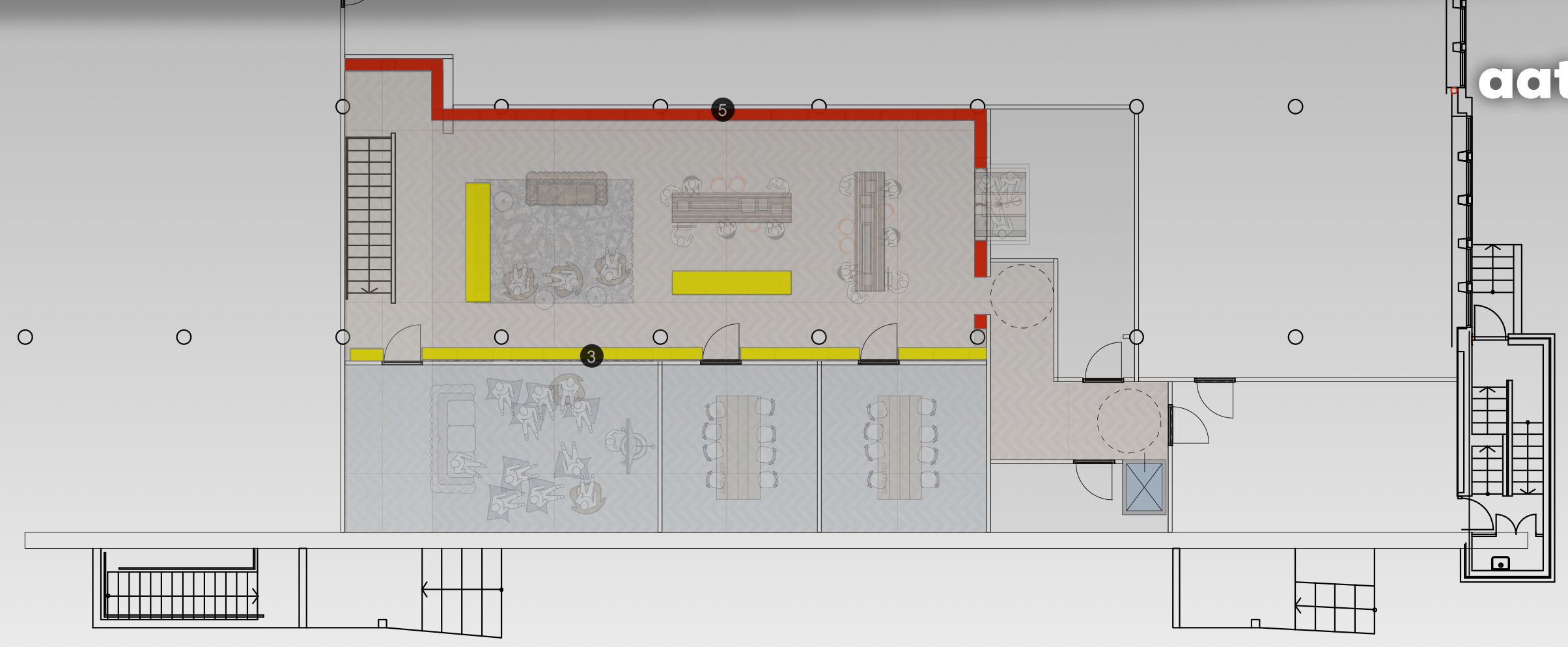
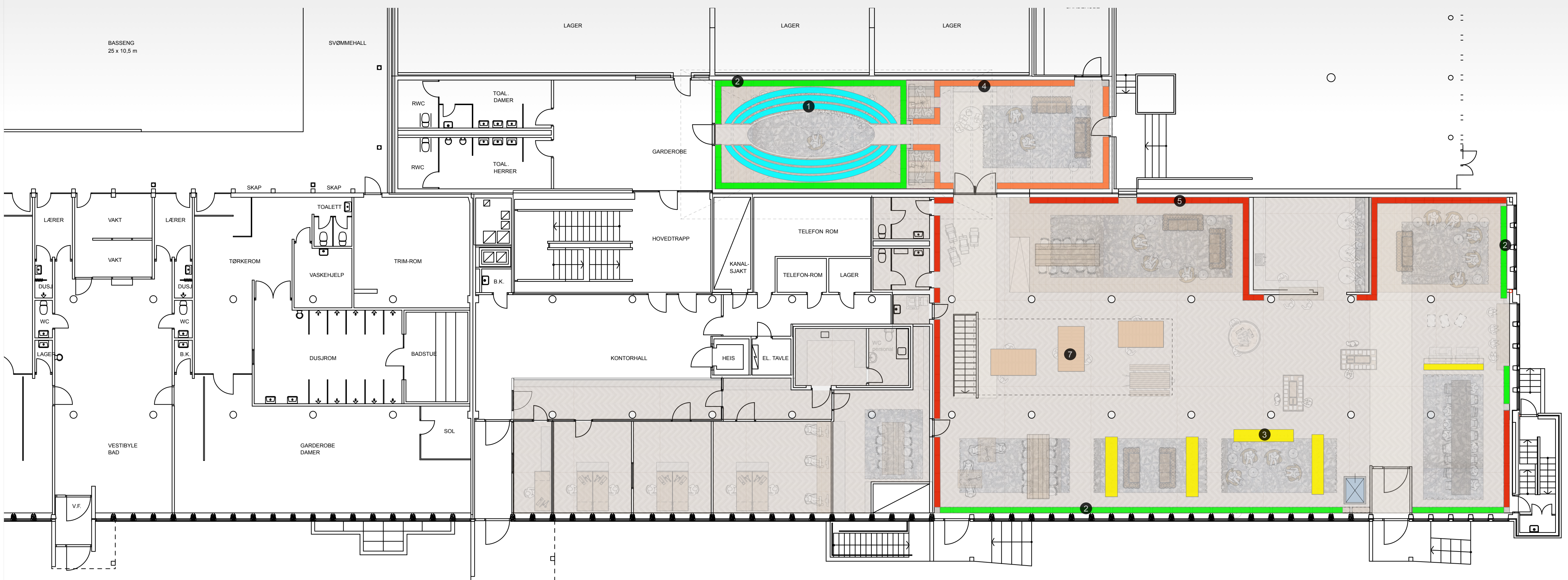

SKETCHES

Total shelving = 666 m1 (659 m1)

Total boxes = 28 pcs (27 pcs)

RURAL

1600

Front saloon Stomack?

120

35

125

3

90 +

80

35

40

2

55 +

40

50

55

1

20 +

3

40

60

20 +

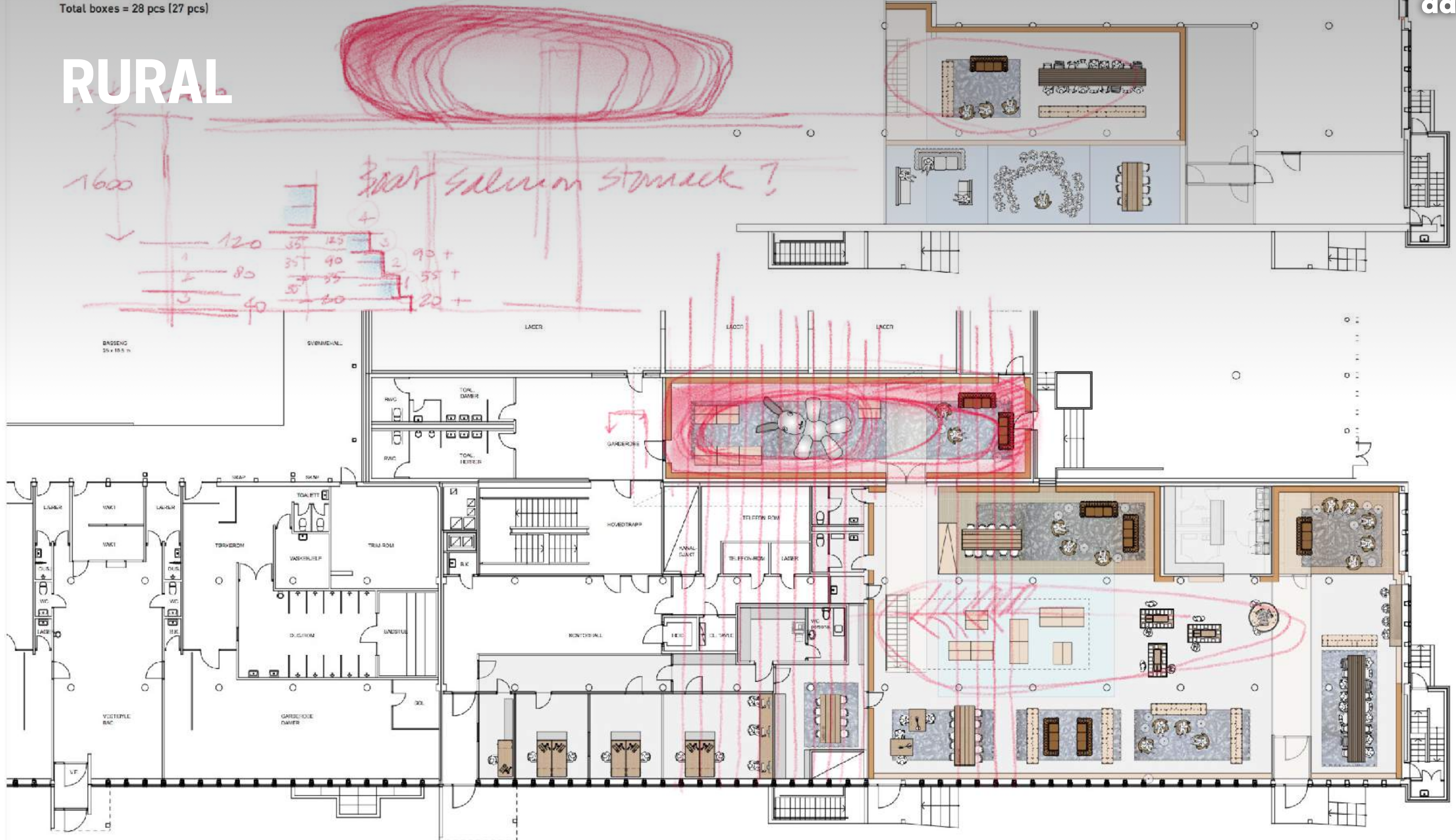

AMFI

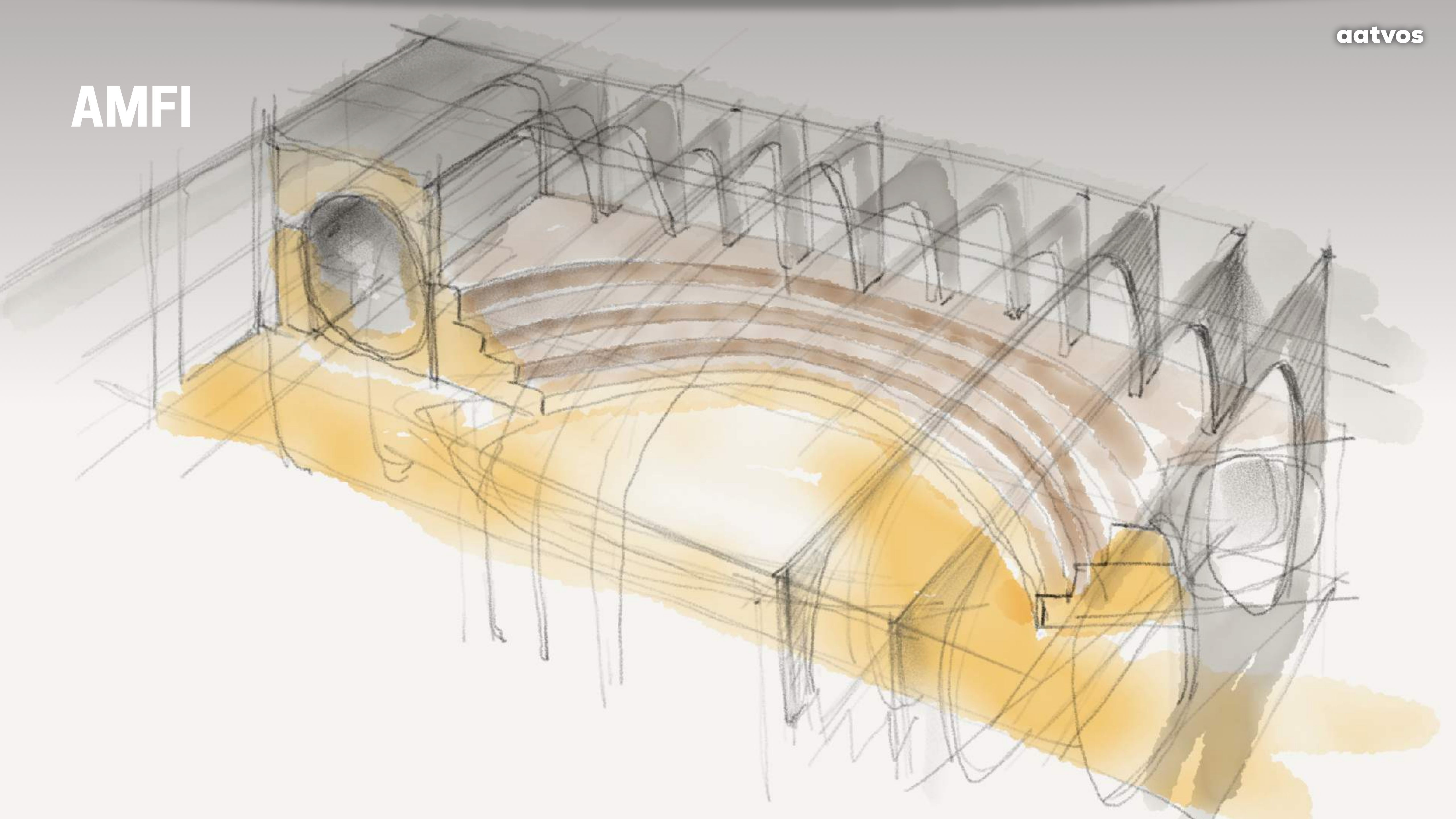

LOOK & FEEL

ØVRE EIKER IS ABOUT OAK

FLOOR COVERING PARQUET + CARPETS

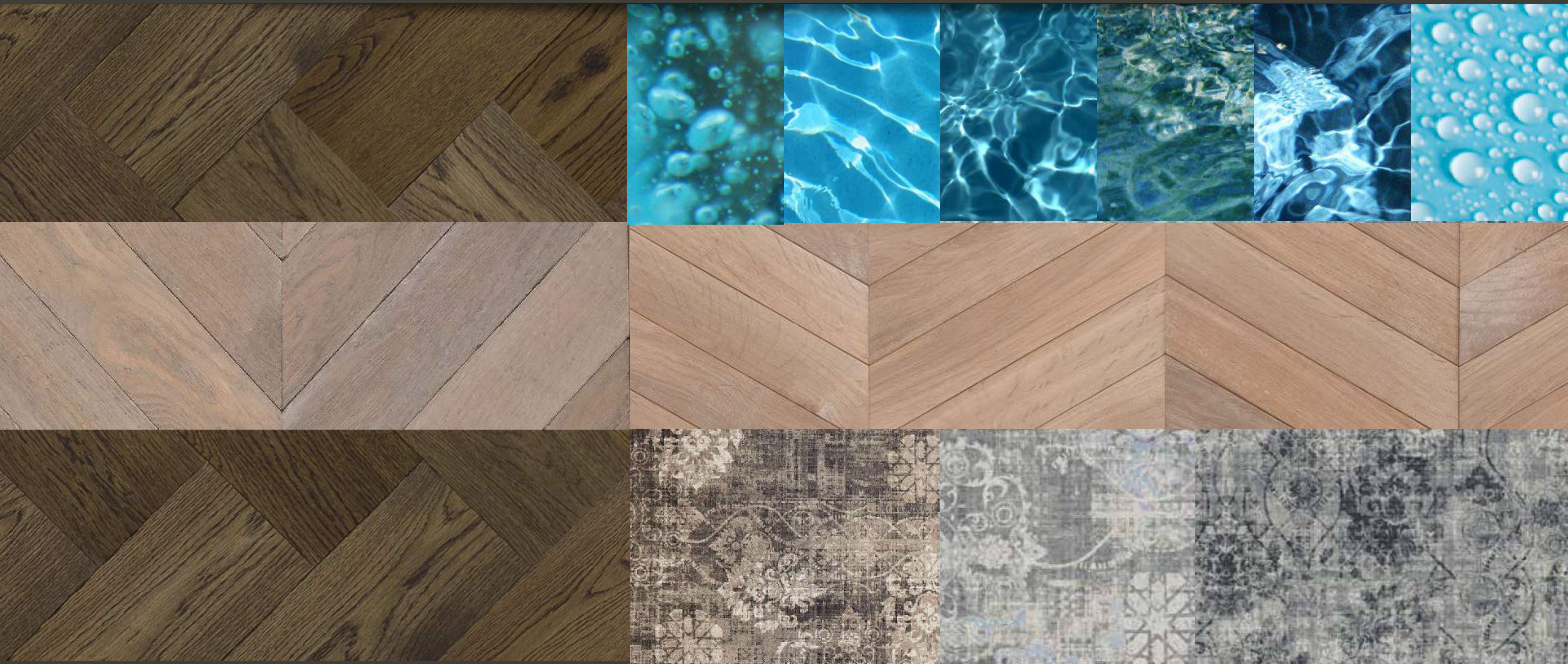

WALLS + CEILING



FURNITURE UPHOLSTERY



OVERVIEW

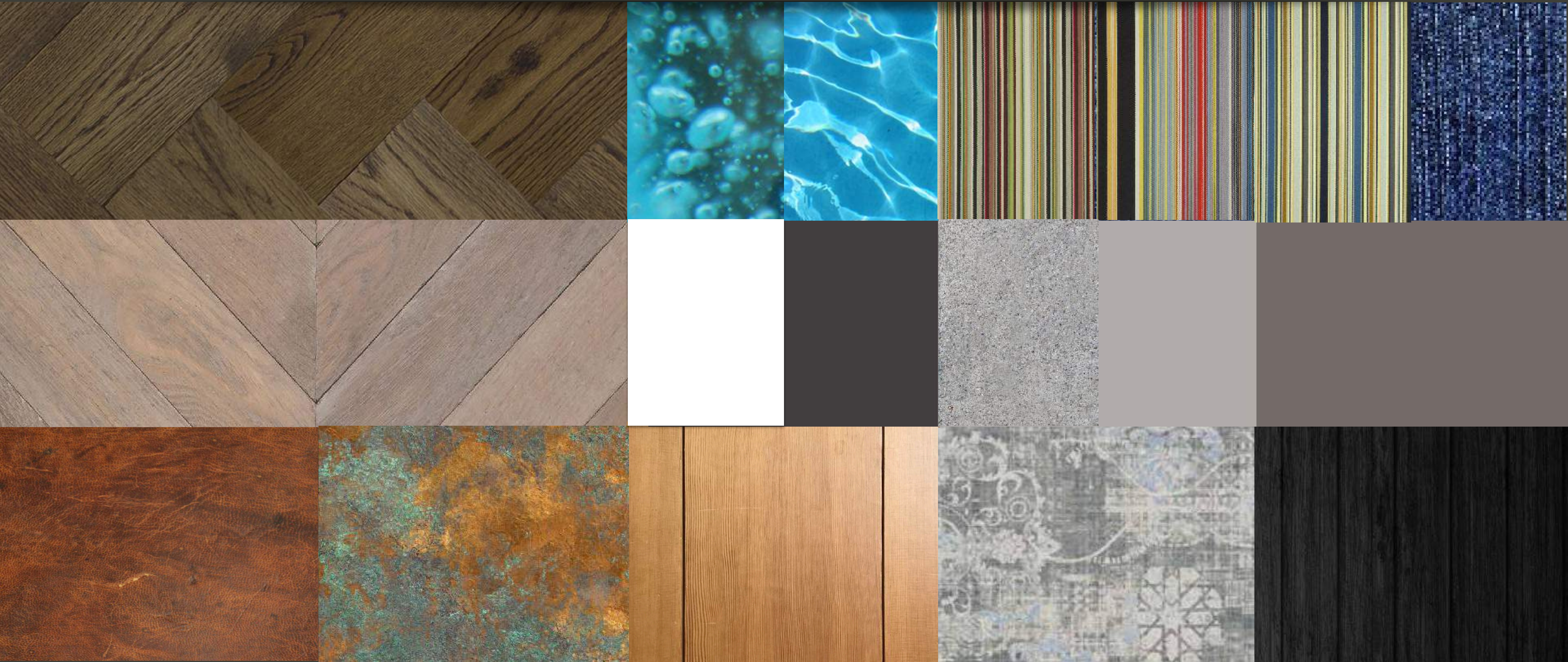

FURNITURE

FURNITURE SOME 2ND HAND, SOME NEW



FURNITURE SOFA'S



FURNITURE LOUNGERS



FURNITURE CHAIRS



FURNITURE STOOLS + POOFS



FURNITURE TABLES



FURNITURE SIDE TABLES



FURNITURE SPECS

Stool

Vroonland Vaandrager Saddle
<http://www.sjoerdvroomland.com/>
 € 385,= incl VAT

Sofa

Eleonora Chesterfield 220
 Vintage leather dark brown
<https://www.meubelpartner.nl/bank-chesterfield-vintage-leder.html>
 € 2.000,= incl VAT

Sofa

Loods 5 Capetown 3 to 4 seater
<http://www.loods5.nl/4-zitsbank-capetown-taupe>
 € 1.095,= incl VAT

Lounge seater

VT Wonen Cocktail Fauteuil
<https://www.homecenter.nl/vtwonen-fauteuil-cocktail-grey>
 € 399,= incl VAT

Lounge seater

Dutch Bone Don Cognac
<http://www.woondock.nl/loungestoel-don>
 € 299,= incl VAT

Coffee table

Dutch Bone Brok Salontafel
<http://www.loods5.nl/brok-salontafel>
 € 179,= incl VAT

Side table

Dutch Bone Slim side table
<http://www.woondock.nl/Dutchbone-Sidetable-Alim>
 € 269,= incl VAT / set of 3

Table

Functionals Lloyd Table
https://functionals.eu/products/tables/lloyd_table
 € 1.399,= incl VAT

Large table

Easterwood table
<http://www.edubib.eu>
 € 4.500,= incl VAT

Poof

LaForma Shore Poef
<https://www.fonq.nl/product/laforma-shore-poef>
 € 55,= incl VAT

Poof

P&M Mini Ottoman
<https://www.pmfurniture.com/lounge-and-benches/mini-ottoman>
 € 100,= incl VAT approx.)

Chair

Vitra Eames DSW
<https://www.smow.com/en/designers/charles-ray-eames/eames-plastic-side-chair-dsw.html>
 € 385,= incl VAT

Chair

Vitra Eames DAW
<https://www.smow.com/en/manufacturers/vitra/chairs/eames-plastic-chairs/eames-plastic-armchair-daw.html?searchparam=daw>
 € 485,= incl VAT

Chair

Hay About A Chair
<https://www.hayonlinewinkel.com/nl/589-hay-about-a-chair-aac22.html>
 € 235,= incl VAT

Table round

Hay Copenhagen CPH20 Round table
<https://www.hayonlinewinkel.com/nl/209-hay-copenhagen-ronde-tafel-cph20.html>
 € 599,= incl VAT

ONE MORE THING

OPTIMIZING PUBLIC SPACE

LIBRARY LOCATION



PUBLIC SERVICES

FOOD

MAIN STREET

FOOD

BANK

SHOPS

CITY HALL

LIBRARY

SCHOOL

FOOD

FOOD

SQUARE

SHOPS

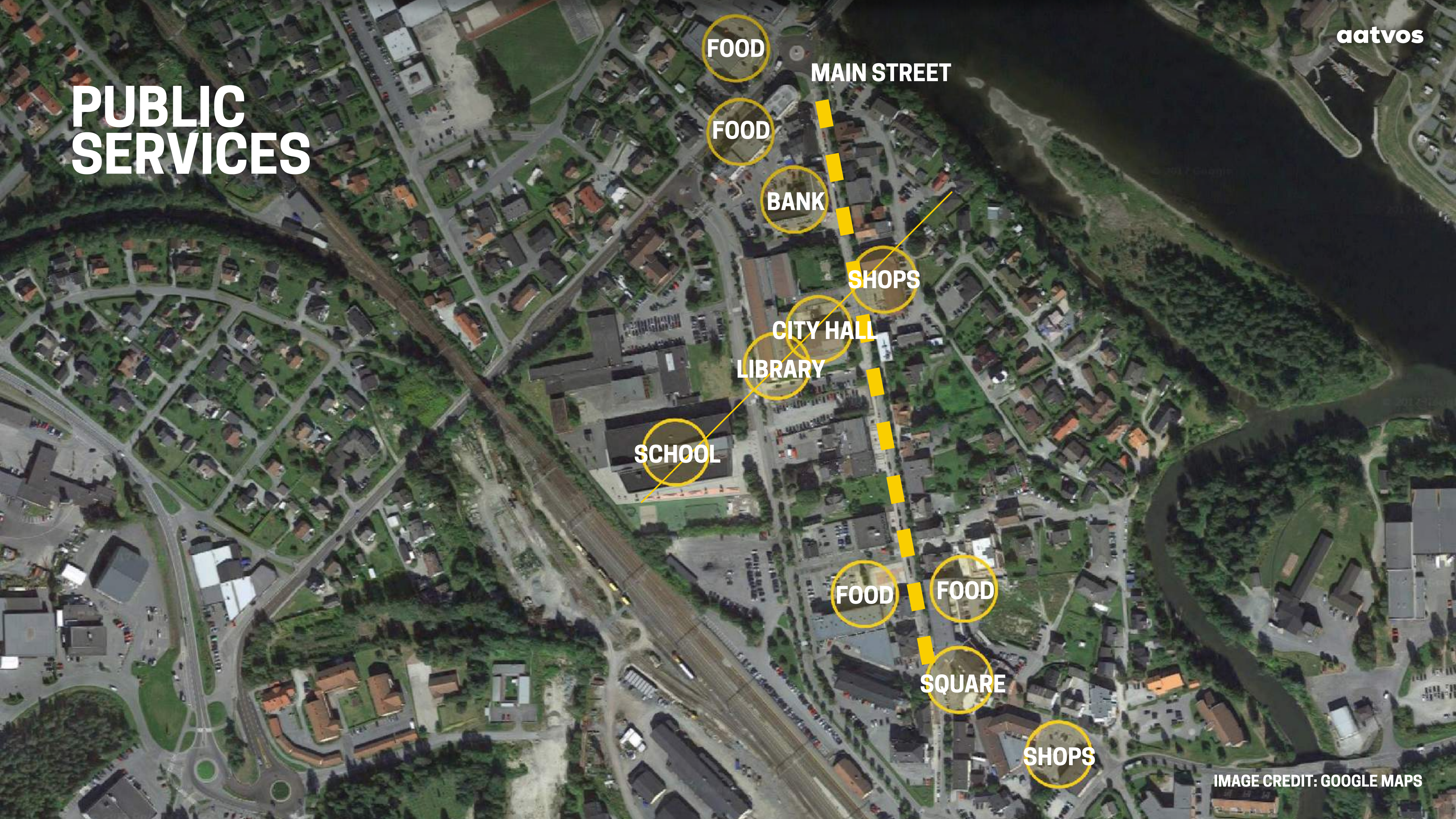

SQUARE ACTIVATION THRU LIBRARY SHIFT

MAIN STREET

SHOPS

MAIN SQUARE

CITY HALL
LIBRARY

SCHOOL

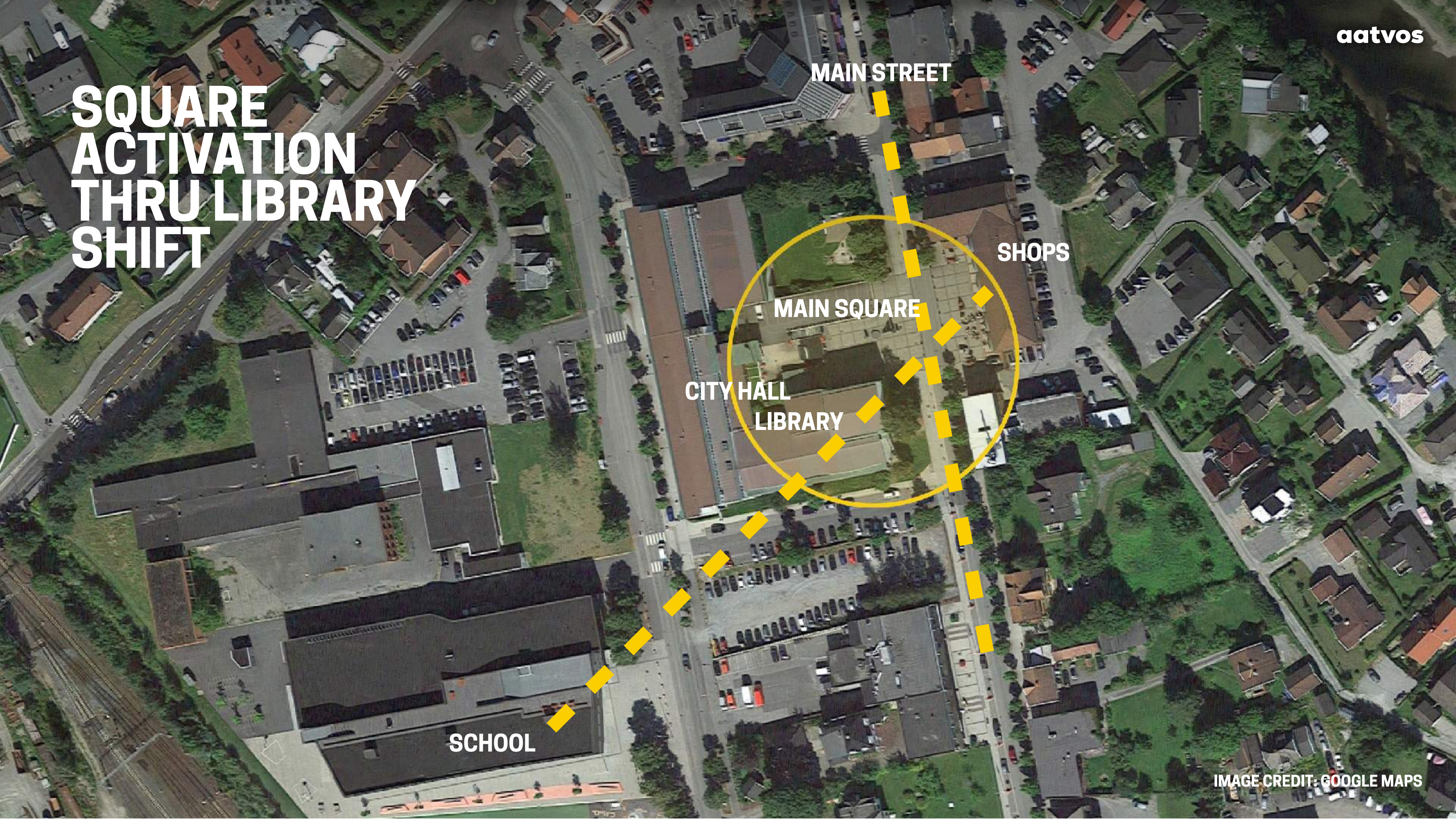

RENEWED PUBLIC RELEVANCE



FROM POLICY CENTER TO KNOWLEDGE AXIS

aatvos



IMAGE CREDIT: ØVRE EIKER KOMMUNE HUS + AATVOS

MAXIMIZE PUBLIC SPACE

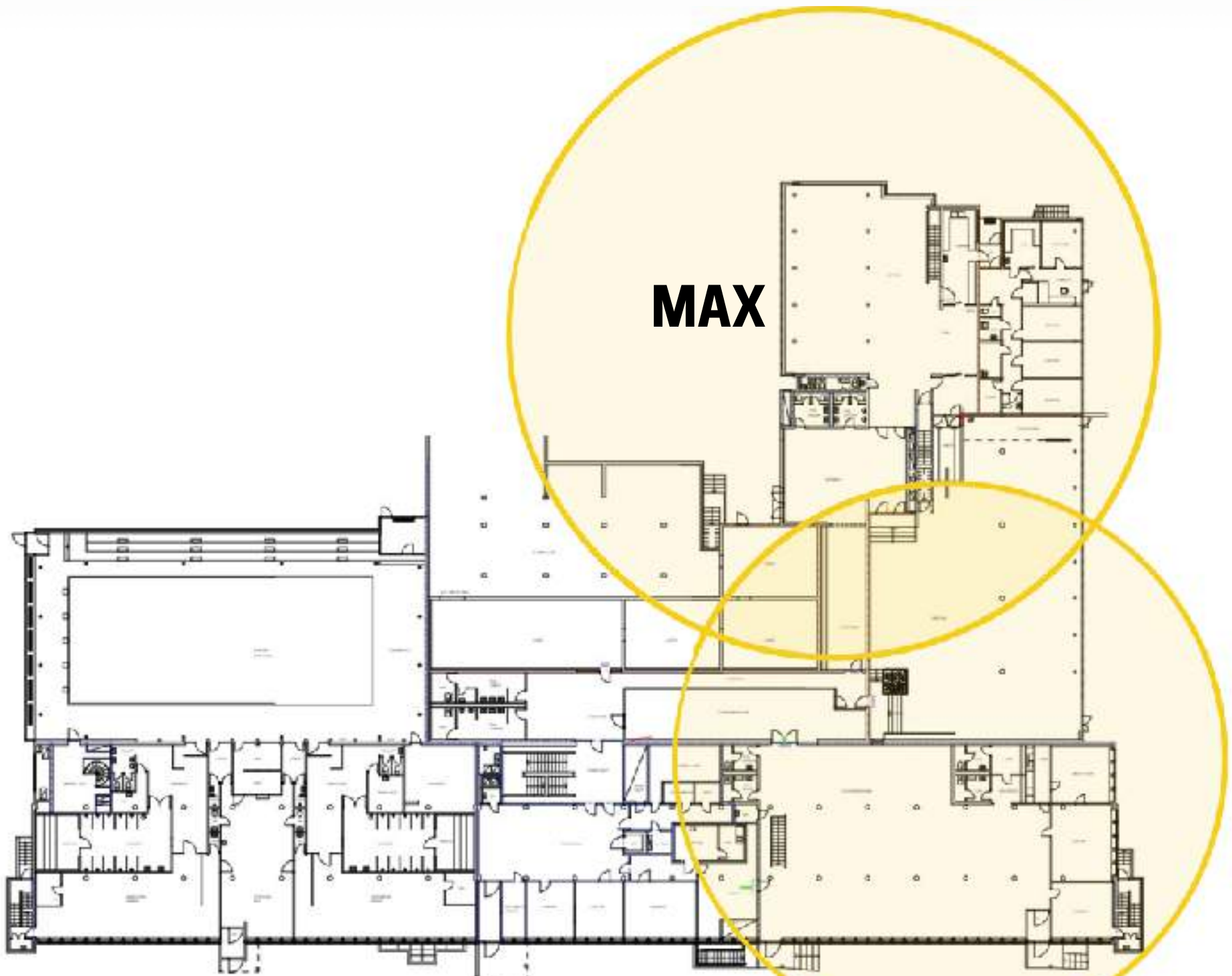
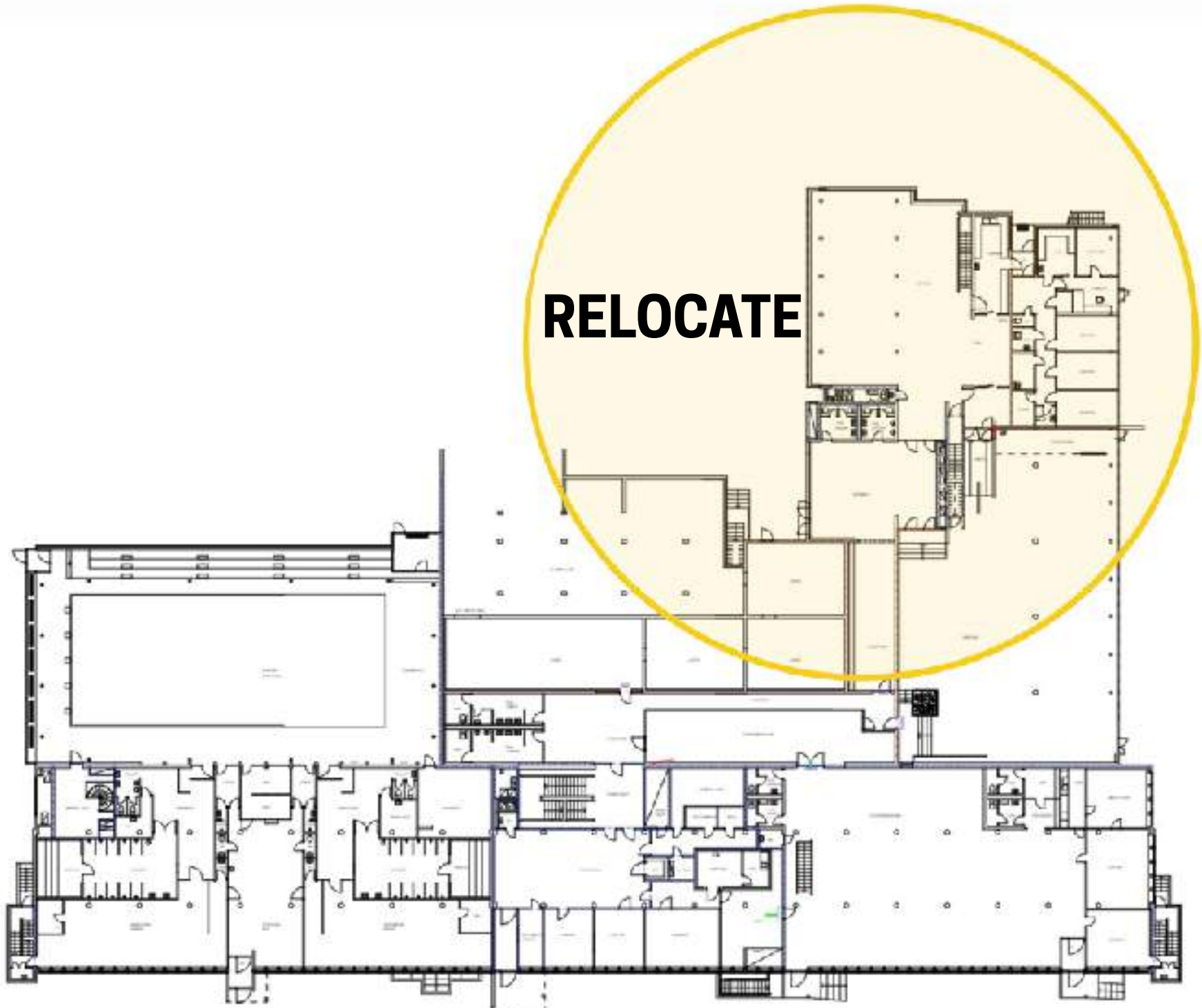
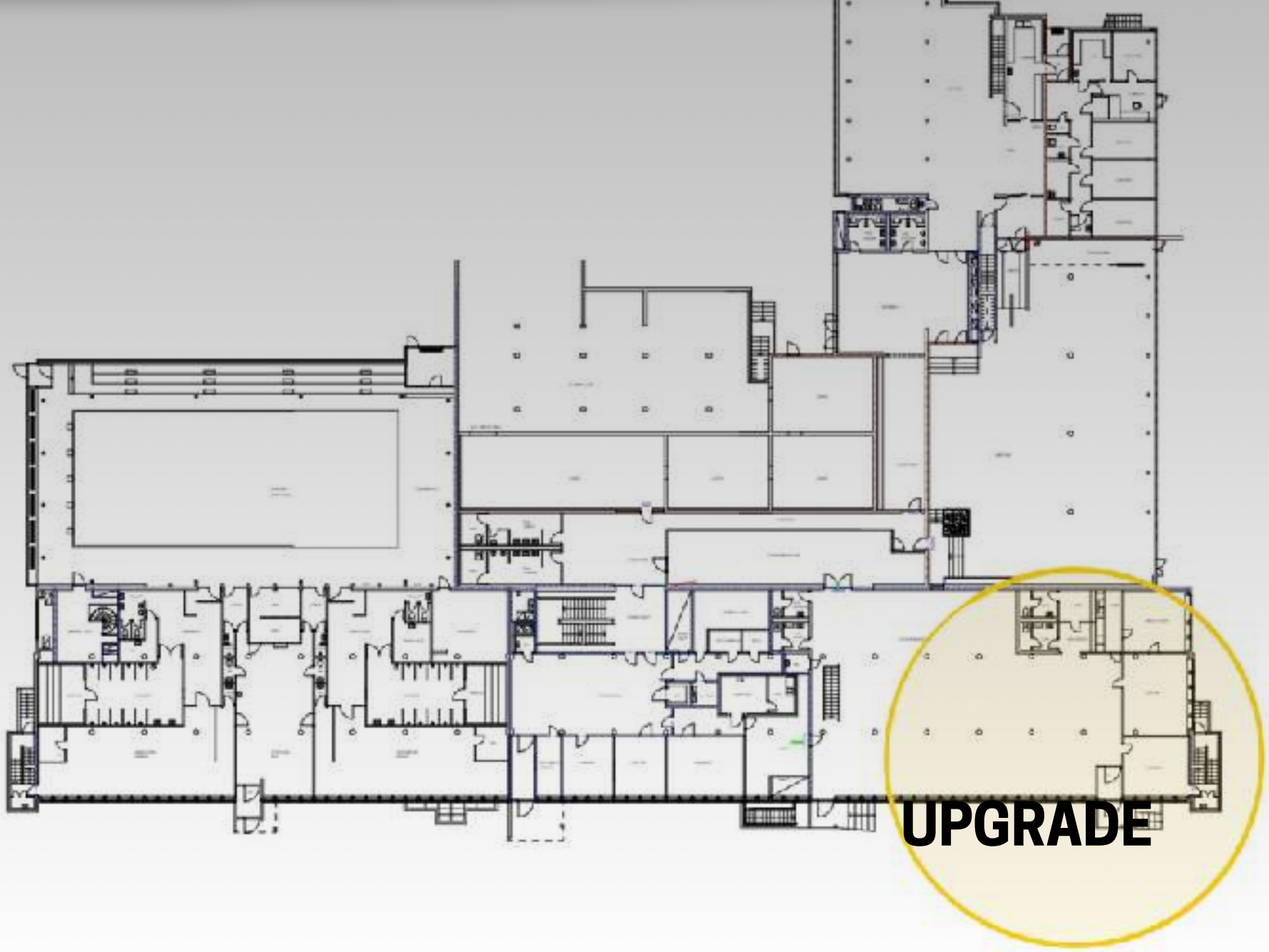
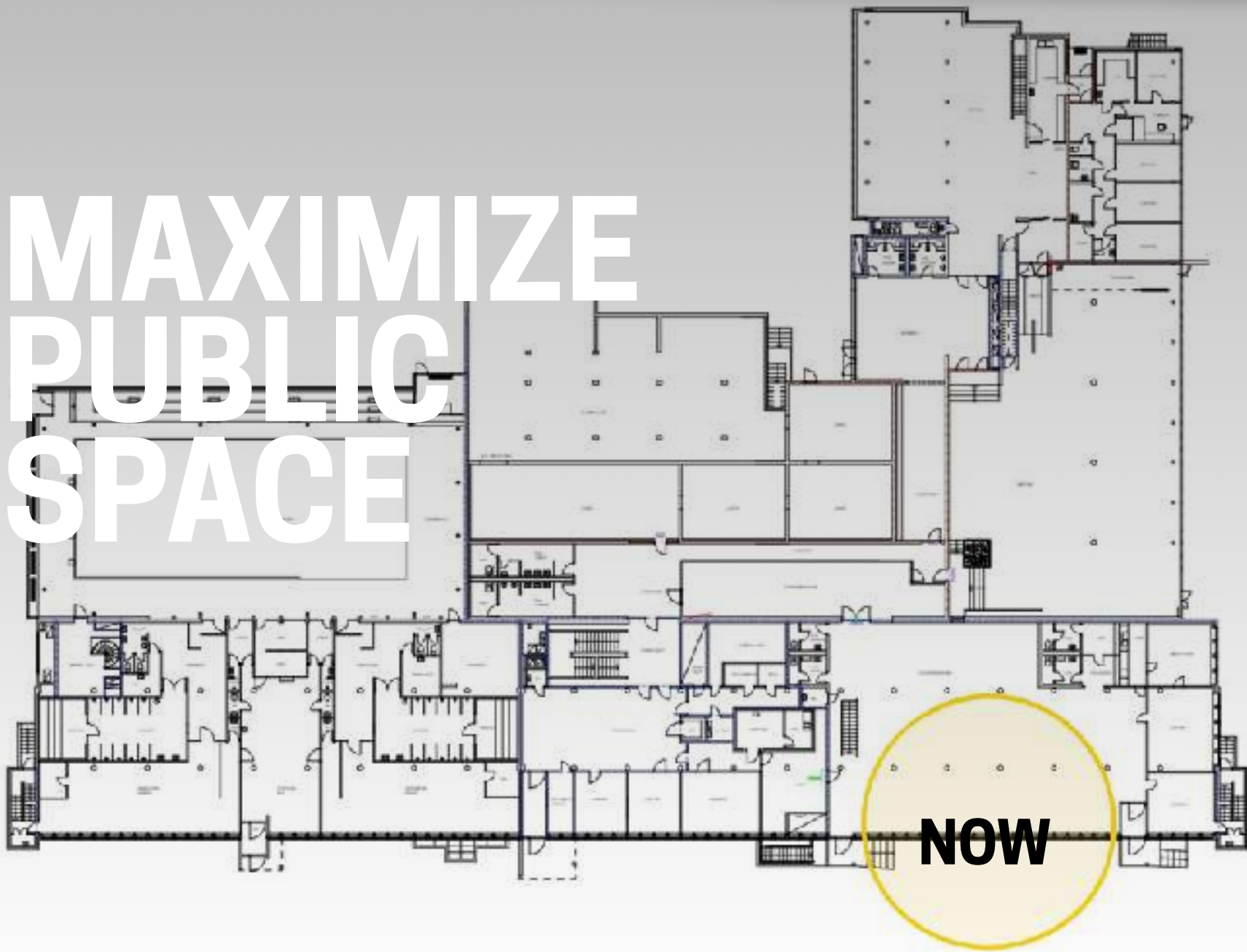

CREDITS

Workshop team: Lene,
Eva, Inger, Berit, Åsa,
Jon, Birgithe, Aat

Hokksund, June 2017

www.aatvos.com

