

STÅL	BEKREFT	ANTALL
1	2	3
2	1	1

STÅL	BEKREFT	ANTALL
1	2	3
2	1	1

TRIN	BREKKE	ANTALL
1	100 x 700 x 100	7
2	100 x 600 x 100	20

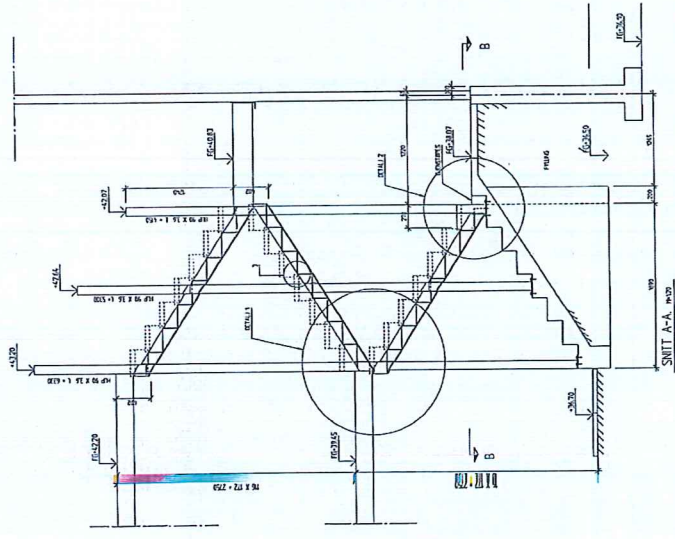
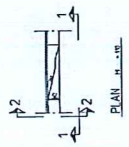

SNITT A-A H-120

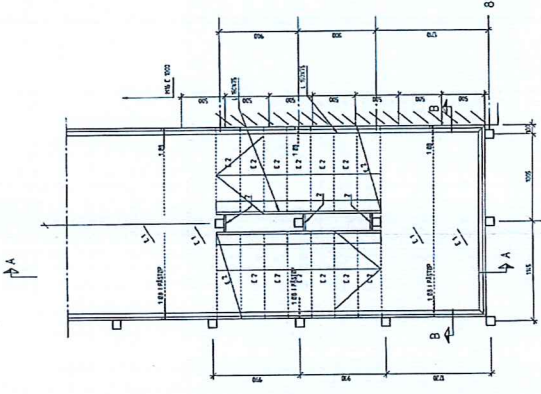

PLAN AV TRAPP I VESTFLØY H-120

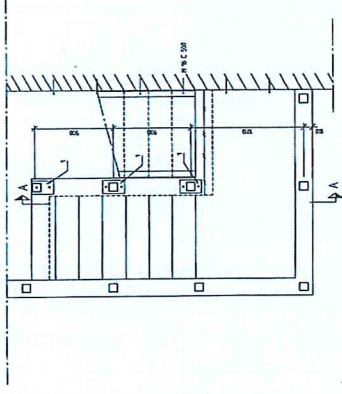

SNITT B-B H-120

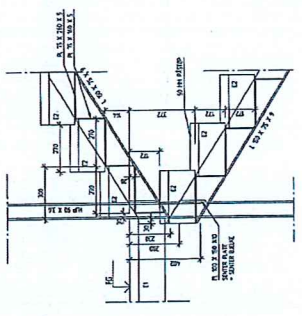

DETAJL 1 H-120

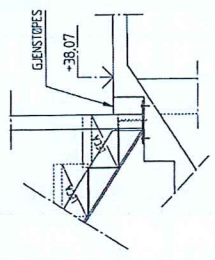

DETAJL 2 H-120

1408
1408
1408

Clausengate 7
Omsorgsboliger
Stålkonstruksj.

trapp i vest-fløy

Arhitektkompaniet
Tonning & Lieng AS
TTP Merie M/S
Techno Consult
Merie AS
mbl 1:20, 1:10
ebls 2008.06
ebls 2008.06
ebls 2008.06

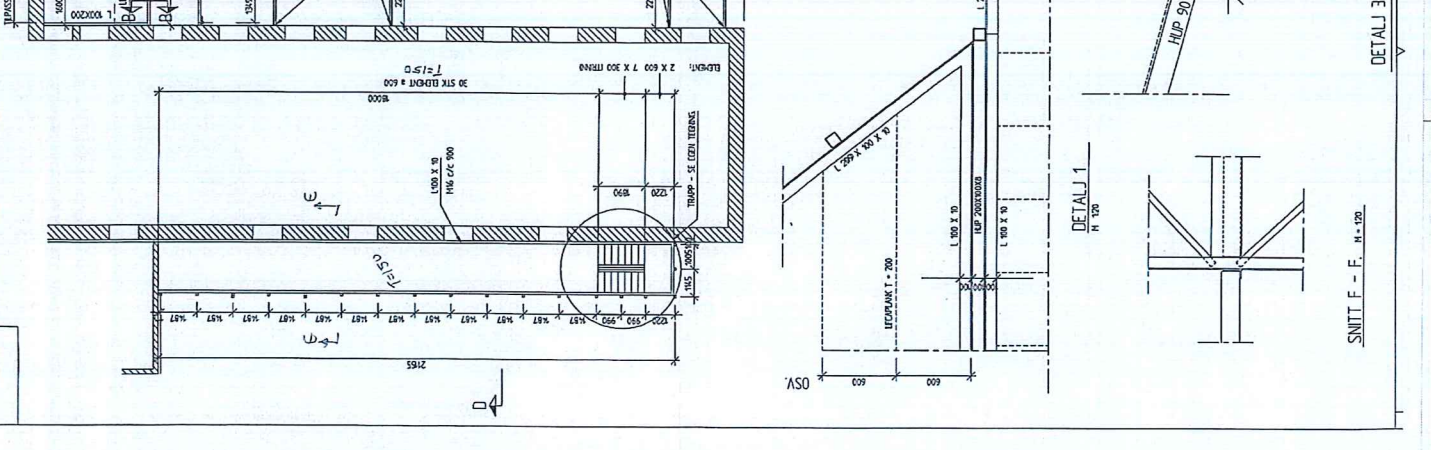
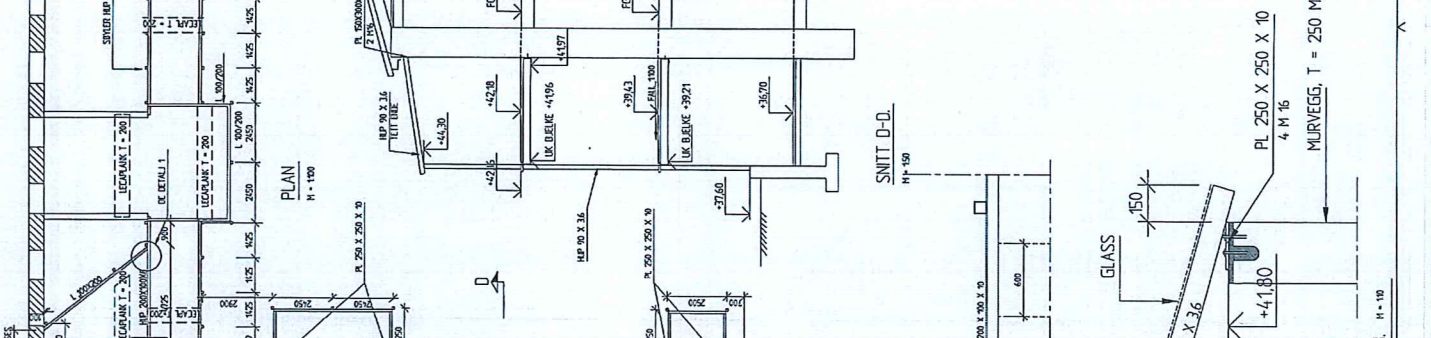
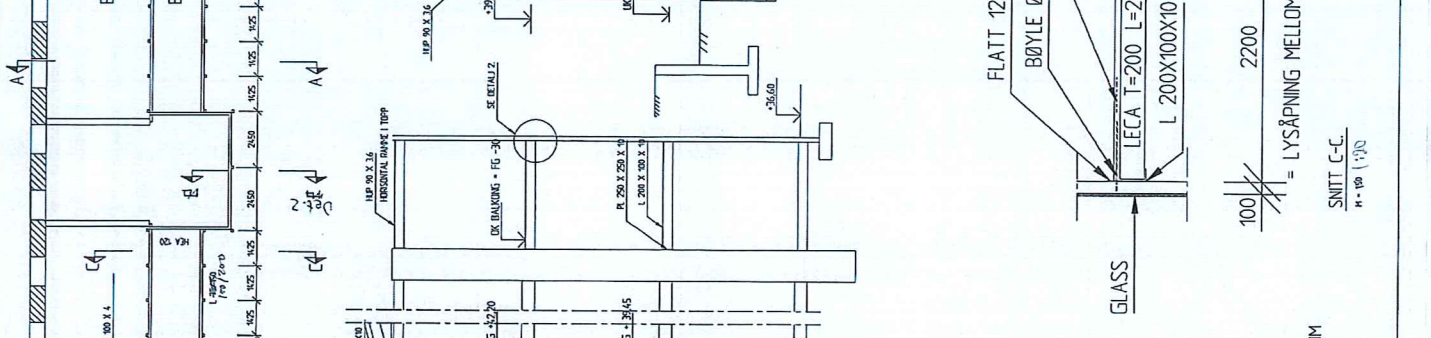
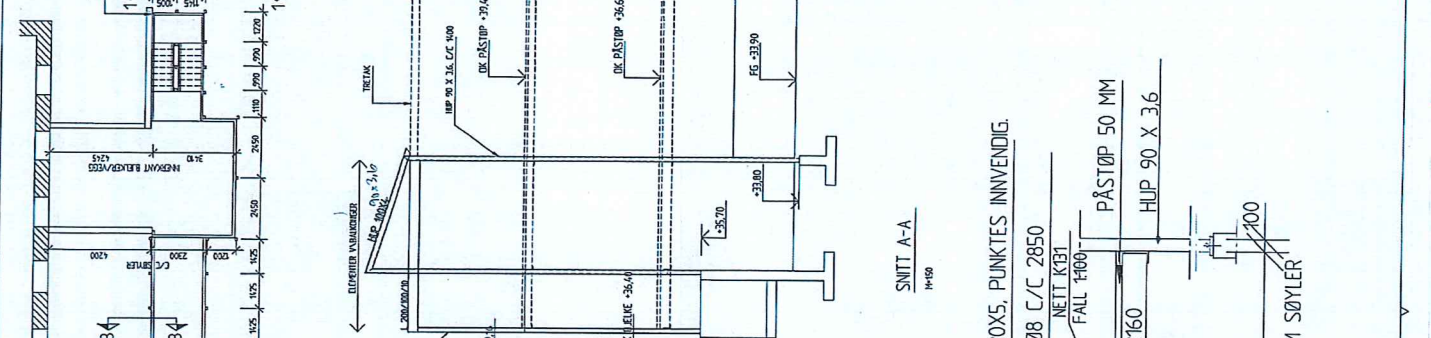
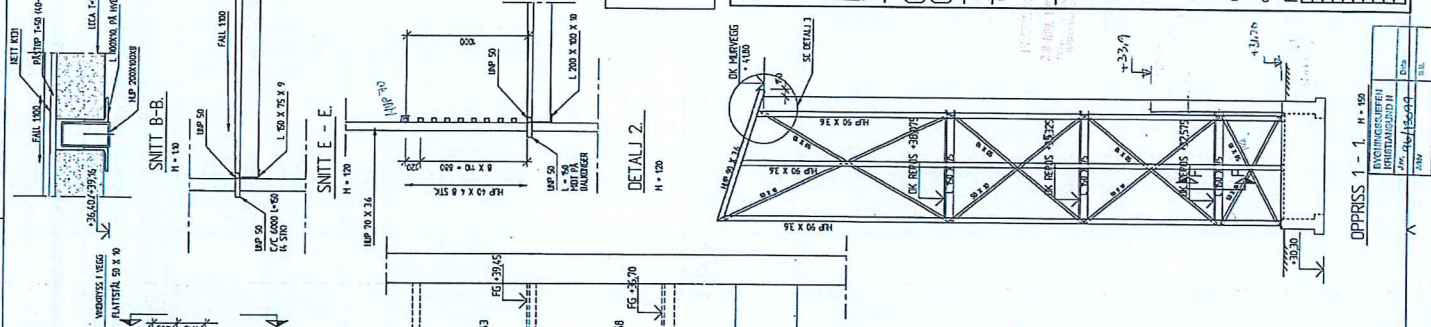
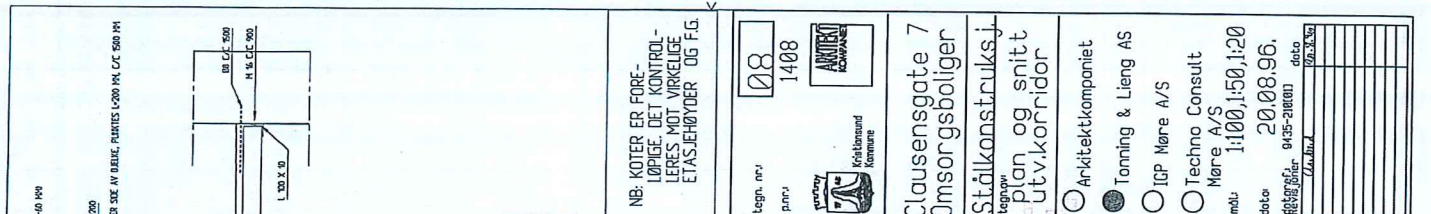

NB: KOTER ER FØRE-
LØPIGE, DET KONTROL-
LERES MOT VIRKELIGE
ETASJEHØYDER OG FG.

Ø8 1408	
AMTEKO	
Bygghelsemid Kommune	
Clausensgate 7 Omsorgsboliger	
Stålkonstruksj.	
tegnings plan og snitt utv.korridor	
Anitektkompaniet	
Tonning & Lieng AS	
IGP Møre A/S	
Techno Consult Møre A/S	
modu	1:100, 1:50, 1:20
dato	20.08.96.
REGISTRERT	04.05.218600 dato
ansatt	
ansatt	
ansatt	
ansatt	
ansatt	
ansatt	
ansatt	

FLATT 120X5, PUNKTES INNVENDIG.
BØYLE Ø8 C/C 2850
NETT K131
PÅSTØP 50 MM
LECA T=200 L=2760
HUP 90 X 3.6
L. 200X100X10
2200
100 = LYSÅPNING MELLOM SØYLER

OPPRISS 1 - 1. N. 150
BYGNINGSBYRØ
BYGNINGSBYRØ
BYGNINGSBYRØ

SNITT C-C.
H. 100 1:50

SNITT F - F.
H. 100

DETALJ 3. H. 100

SNITT F - F. H. 100

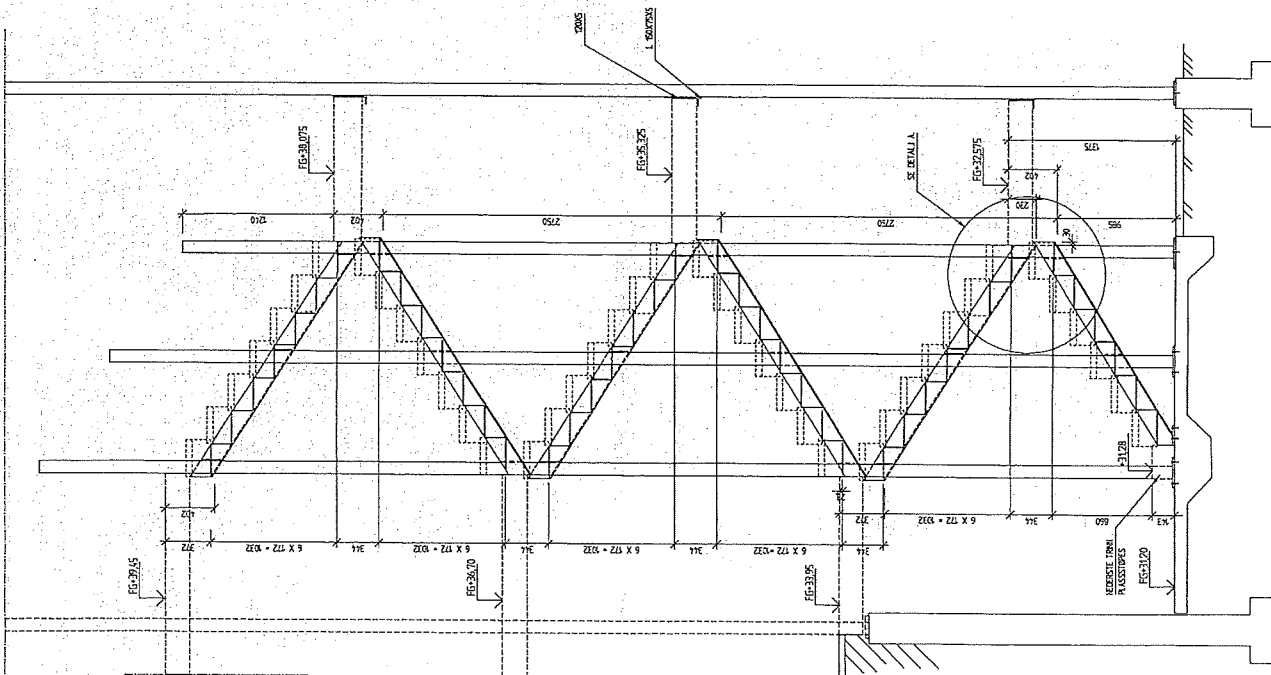

SNITT A-A, M=1:20

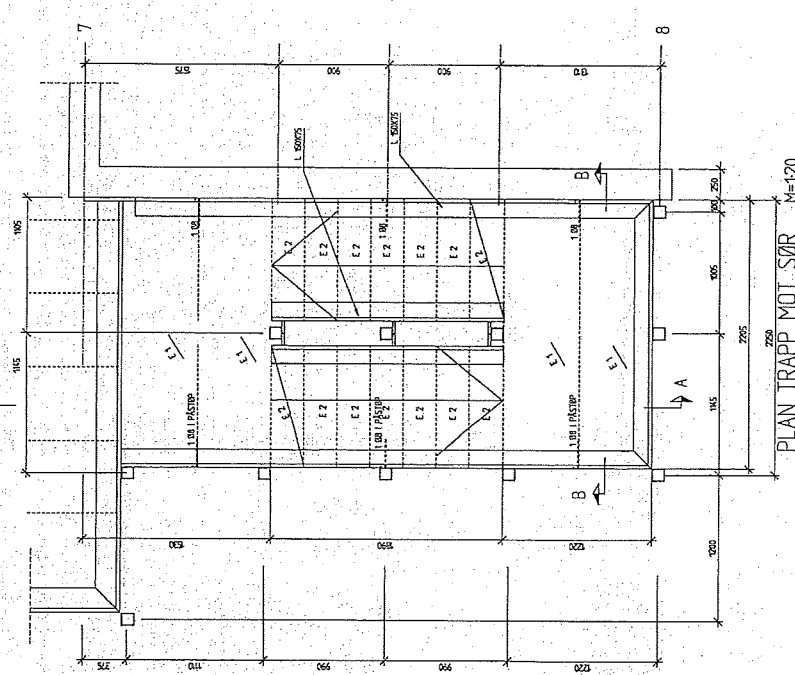

PLAN TRAPP MOT SØR, M=1:20

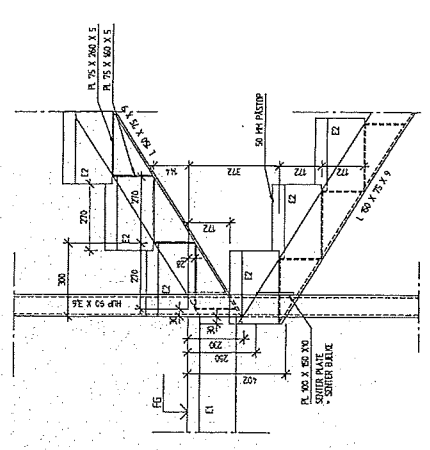

DETALJ 1, M=1:10

STÅLDETLER I TRAPP

POS.	SPESISJON	ANTALL
1	200 x 75 x 5 2 HV. LEASSER	5
2	300 x 90 x 90	17
3	LECA E1	62

LECA I TRAPP

TYPE	SPESISJON	ANTALL
E1	600 x 200 x 90	6
E2	300 x 90 x 90	41

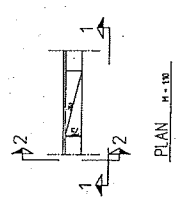

PLAN, M=1:10

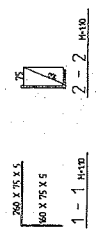

2-2 M=10
1-1 M=10

Eign. nr: 05
 Pnr: 1408
 ANTEK
 Kristinmann
 Arkitekt
 Clausensgate 7
 Omsorgsboliger
 stålkonstruksj
 legnow
 trapp i syd-
 fløy
 Arkitektkompaniet
 Tønning & Lieng AS
 IGP Møre AS
 Techno Consult
 Møre AS
 mbl 1:20, 1:10
 dato: 20.08.96.
 arkitekt: 9415-20801
 desig: 9415-20801
 20/8/96

