

GRANDUM

KJELLER

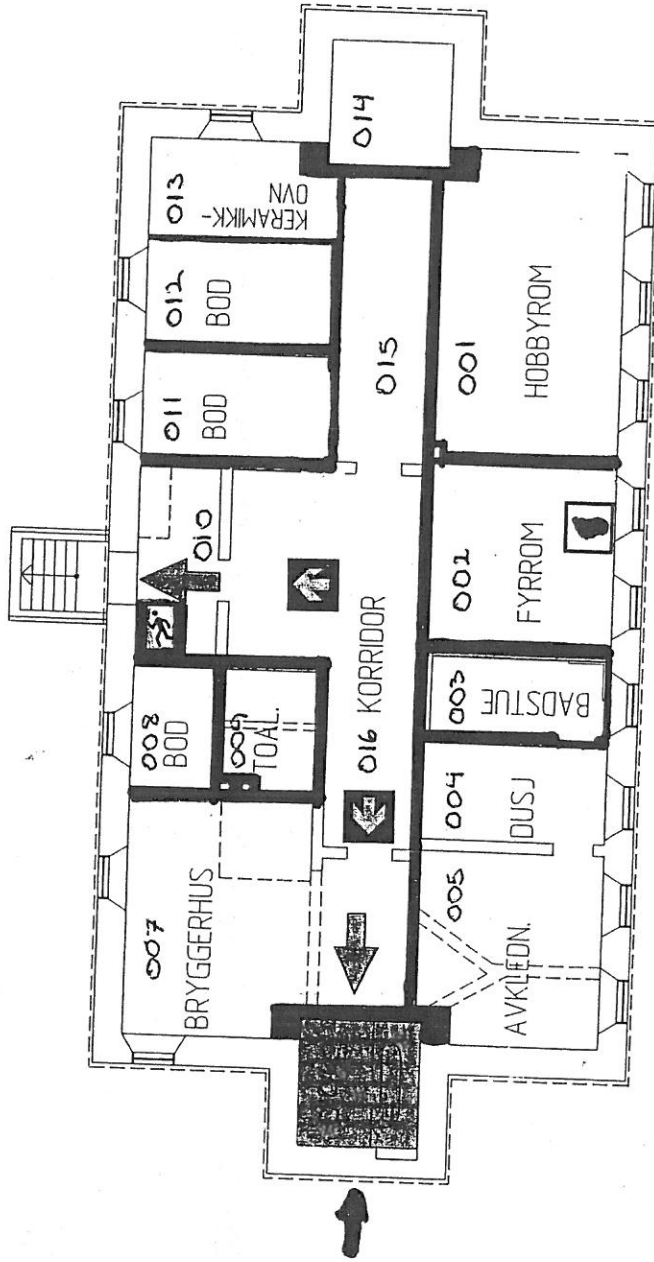

SYMBOLLISTE:













- Brannvegg
- Branncellebegrensende vegg
- Trapperom
- Interntrapp
- Utgang
- Brannalarmsentral
- Manuell melder
- Håndstokkingsapparat
- Husbrannslange
- Sprinklerventil
- Nøkkelboks
- Brannfarlig vare
- Adkomstveg brannvesen

BYGNINGEN HAR:  
FULLDEKKENDE BRANNALARMANLEGG

|   |          |
|---|----------|
| BJERKETUN<br>PSYK. BEH.HJEM                   |          |
| BRANNTEKNISK TEGNING<br>BYGN. NR. 05, KJELLER |          |
| Date  | 14.02.96 |
| Sak nr.                                       | 03095E   |
| Tegn. nr.                                     | BJT05KB  |

Granum I etg

GRANUM  
I ETG

- SYMBOLLISTE:
-  Brannvegg
  -  Branncellebegrensende vegg
  -  Trapperom
  -  Interntrapp
  -  Utgang
  -  Brannalarmsentral
  -  Manuell melder
  -  Håndsløkkingsapparat
  -  Husbrannslange
  -  Sprinklerventil
  -  Nøkkelboks
  -  Brannfarlig vare
  -  Adkomstveg brannvesen

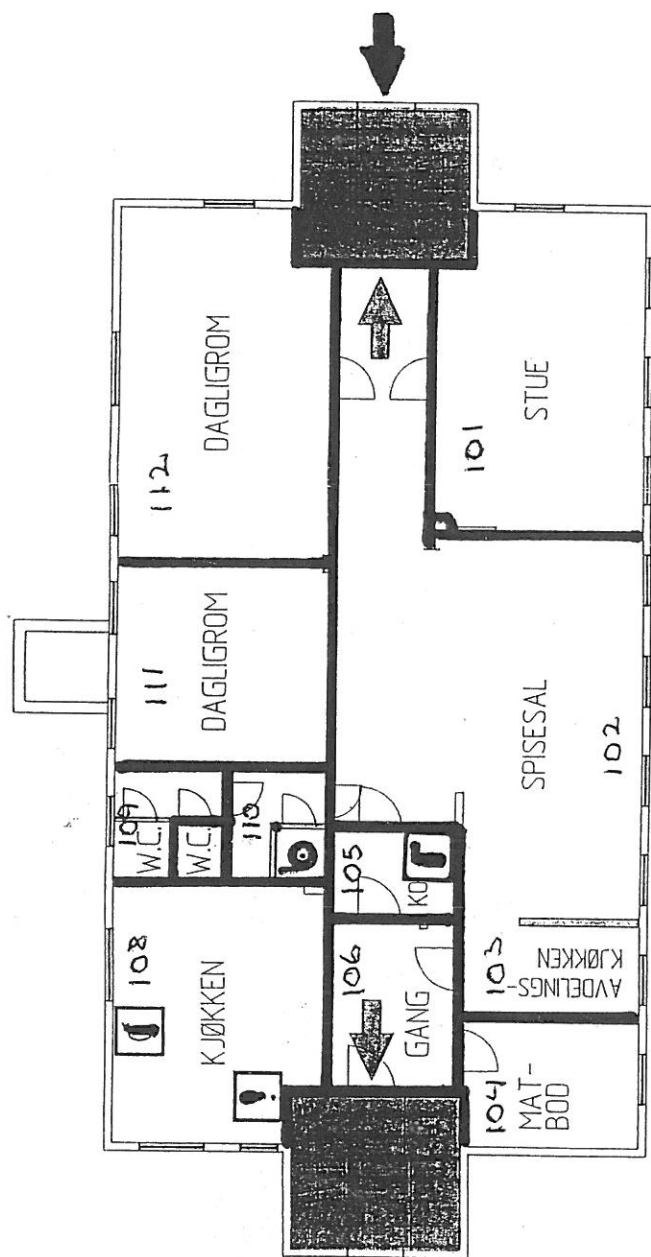

BYGNINGEN HAR:  
FULLDEKKENDE BRANNALARMANLEGG

|   |                   |
|---|-------------------|
| BJERKETUN<br>PSYK. BEH.HJEM                     |                   |
| BRANNTÉKNISK TEGNING<br>BYGN. NR. 05, 1. ETASJE |                   |
| Date: 14.02.96                                  | Sak nr: 03095E    |
|   | Tegn nr: BJT0501B |

Granum II etg

Granum II etg

1 STK. HÅNDSLOKKINGSAPPARAT PÅ LOFT.

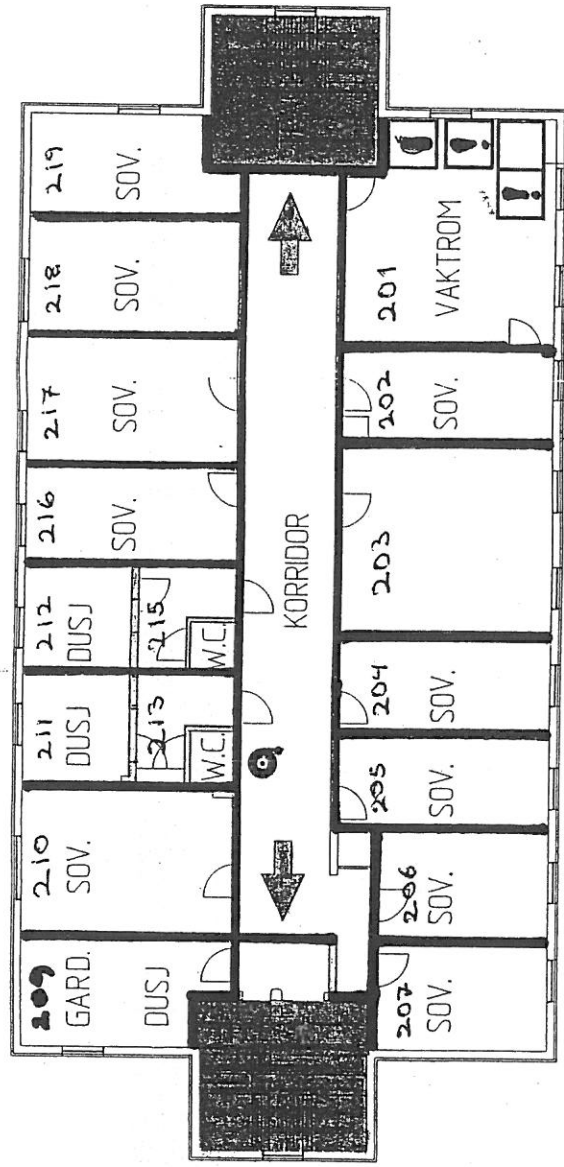

SYMBOLLISTE:

- Brannvegg
- Branncellebegrensende vegg
- Trapperom
- Interntrapp
- Ufgang
- Brannalarmsentral
- Manuell melder
- Håndsløkkingsapparat
- Husbrannslange
- Sprinklerventil
- Nøkkelboks
- Brannfarlig vare
- Adkomstveg brannvesen

BYGNINGEN HAR:  
FULLDEKKENDE BRANNALARMANLEGG

|                             |          |
|-----------------------------|----------|
| BJERKETUN<br>PSYK. BEH.HJEM |          |
| BRANNTÉKNISK TEGNING        |          |
| BYGN. NR. 05, 2. ETASJE     |          |
| Date:                       | 14.02.96 |
| Sak nr:                     | 03095E   |
| Fig. nr:                    | BJT0502B |