BERGEN KOMMUNE

Byrådsavdeling for helse og omsorg - BHO

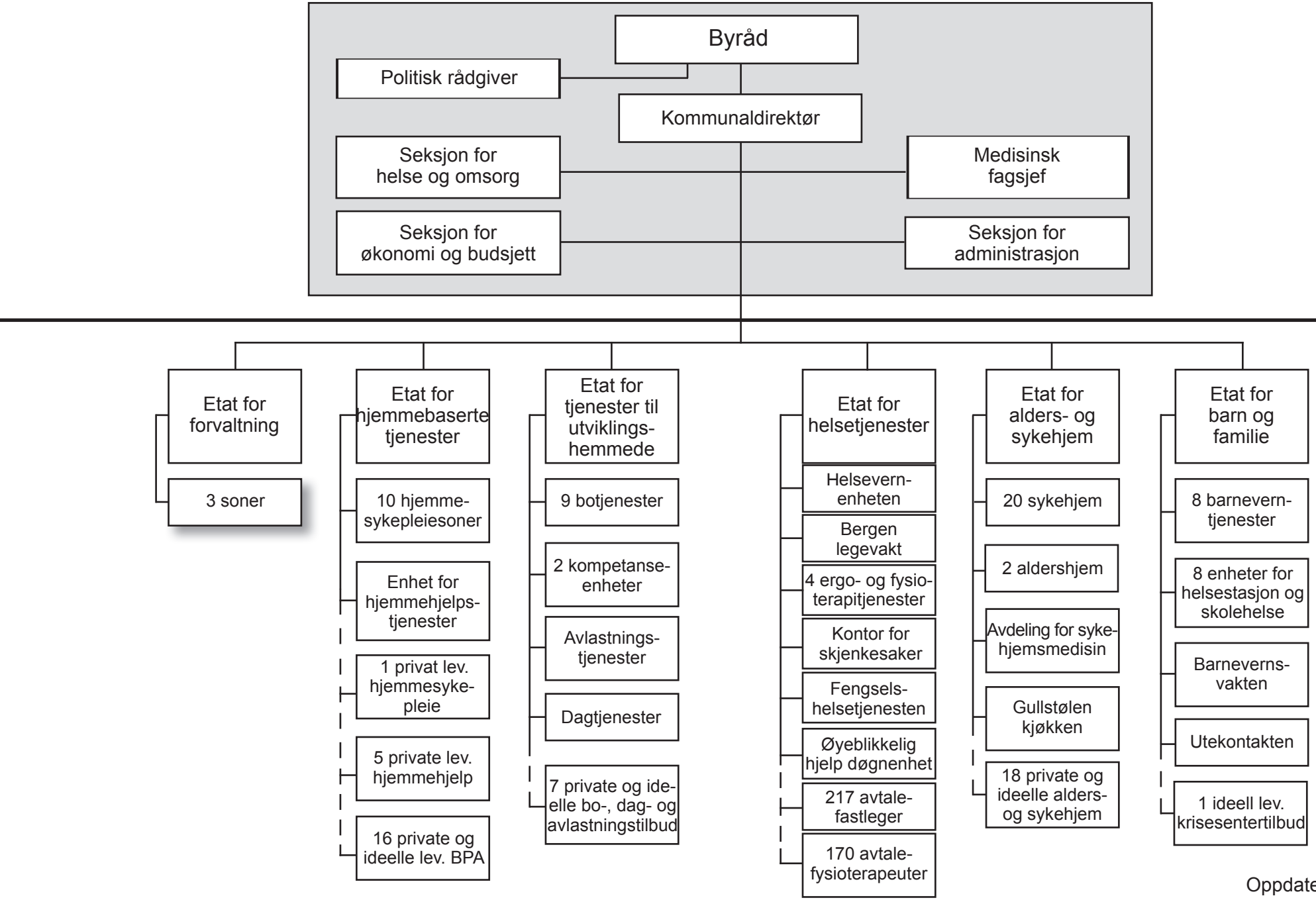

Oppdatert 17.02.16