

Trappe-
Heis
godkjent
18/4-06

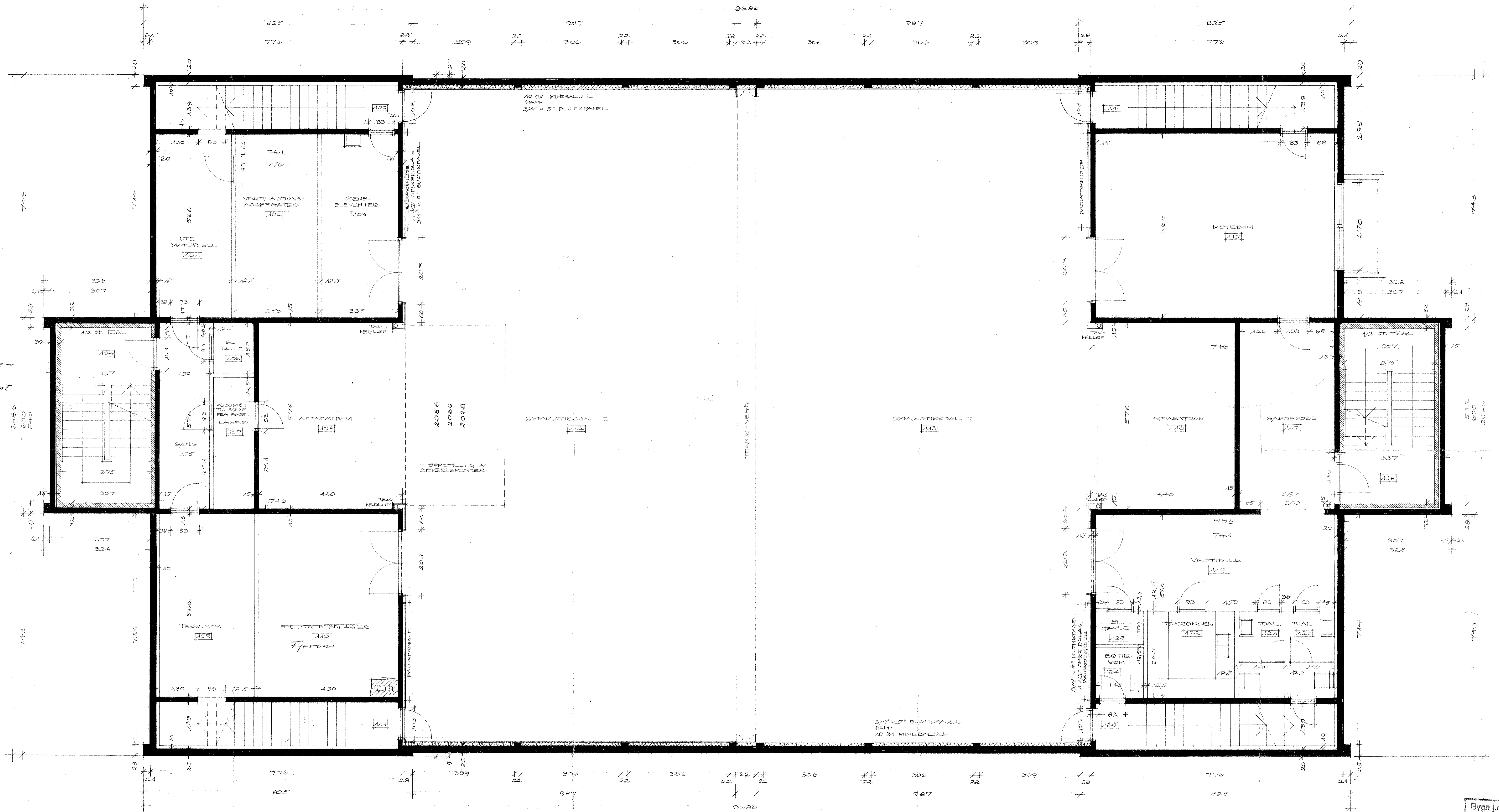

Byggnadsnr. 107/67
Motta: 24-67
Sek ar. 18/4-67
I mote 30/11-67

KARLSHUS SKOLE, B&DE.
GYMNASIETSALSBYGNING.
PLAN, KUELLEN.
M=1:50
ERIC NERBY, ARKITEKT MAL, MAA,
BEFORSNINGSRODEN 5, MOSS, T.F. 573 86.