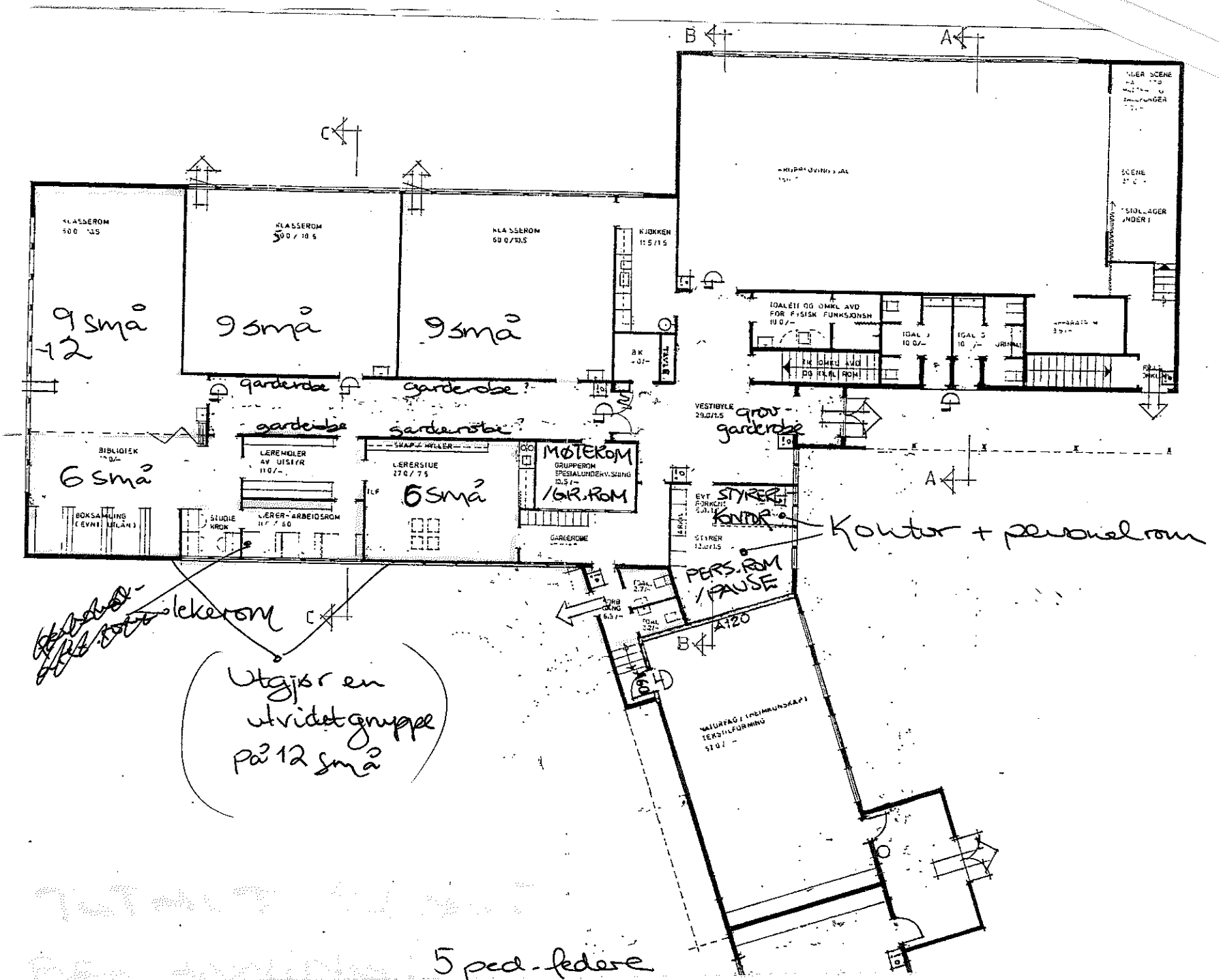

5 ped.ledere
+ 8 assistenter
3 vth yr. 9-gr. + tot. 4 på utvidet gruppe