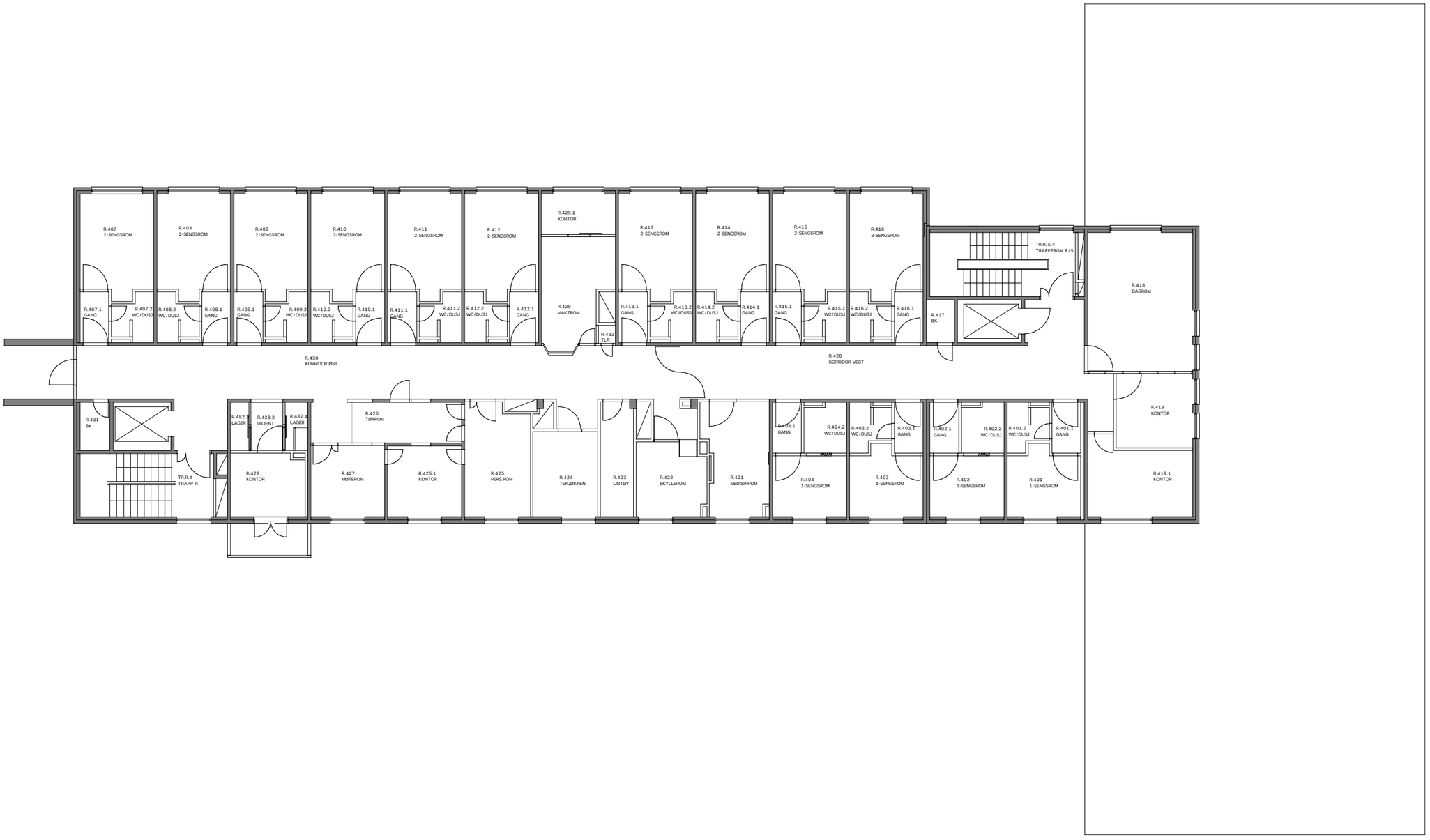


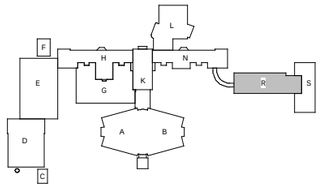


| Sak: | Dato: | Målestokk: |
|---|---|---|
| **NORDLAND SENTRALSYKEHUS** | 29.09.06 | 1:200 |
| **Tegning:** | **Inst-bygg.nr:** | **Redigert av:** |
| **PLAN FLØY R, 4.ET.** | 3101- | KC |

NORDLAND FYLKESKOMMUNE, EIENDOMSSEKSJONEN
FYLKESHUSET, PRINSENS GATE 100, 8048 BODØ
TLF.: 75 65 01 80