

Fasadeutsnitt teglforblending

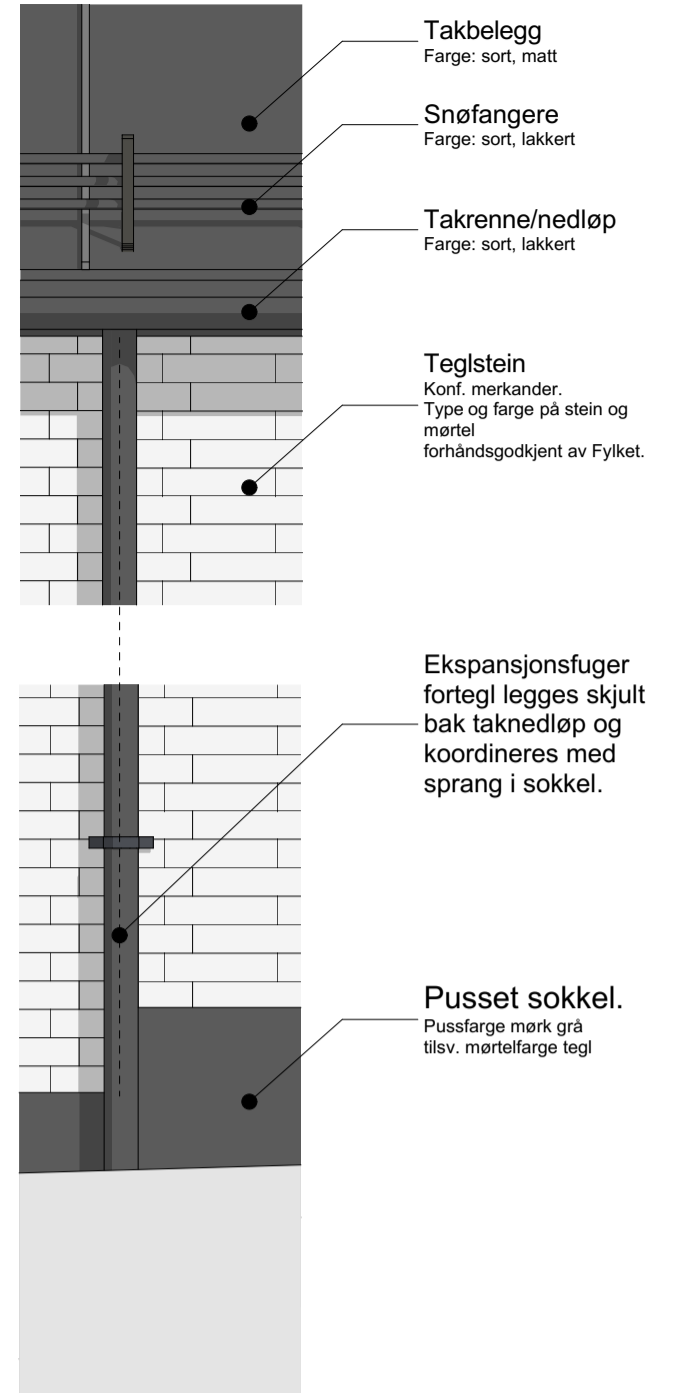

1:20 Fasade vest

1/4-forband med sokkel i lettklinker (2 skift)

MERKNADER

1 TEGL
Type: Wienerberger Graniti Makasini
Dimensjon: 285 x 85 x 60 mm
Mørtelfarge: Forsand Koksgraa
Tegl. legges i et 1/4-stains lepeforband.



2 BESLAG
Aluminiumbeslag pulverfakkeres i farge RAL 7022

Tegningsnummer: **AB-A-F-000-000-200-001** Revisjon: **A-01**

ARK	Arkitekt	Asplan Viak
RIB	Rådg. ing. Bygg	Asplan Viak
RIV	Rådg. ing. VVS	Asplan Viak
RIE	Rådg. ing. Elektro	Asplan Viak
LARK	Landskap	Asplan Viak

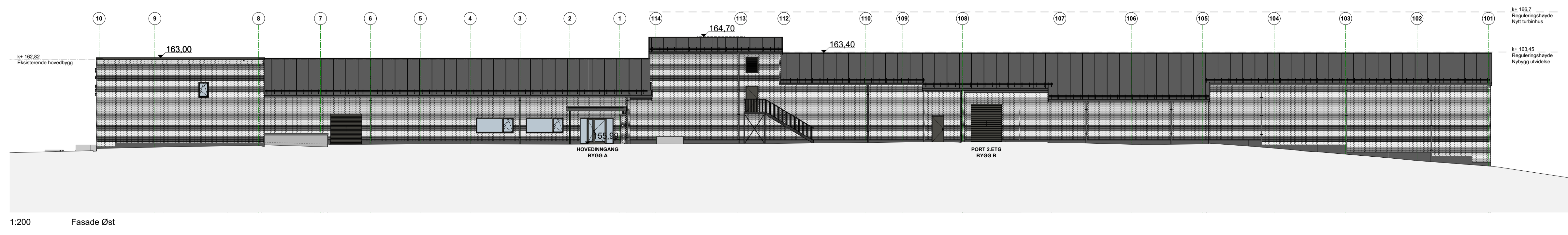
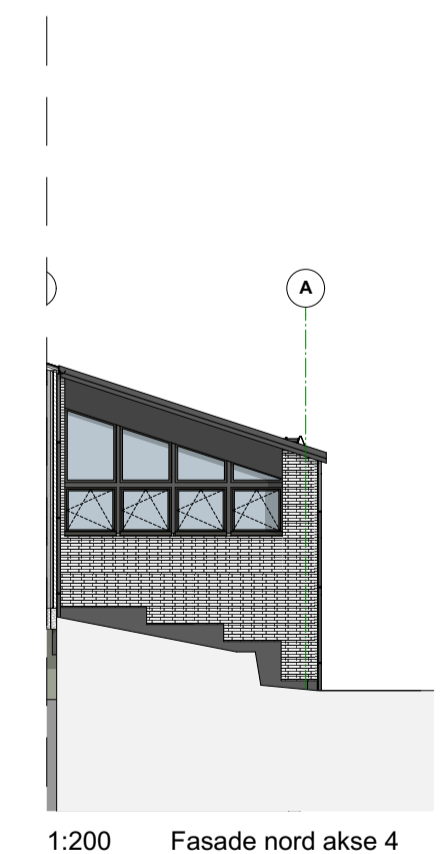
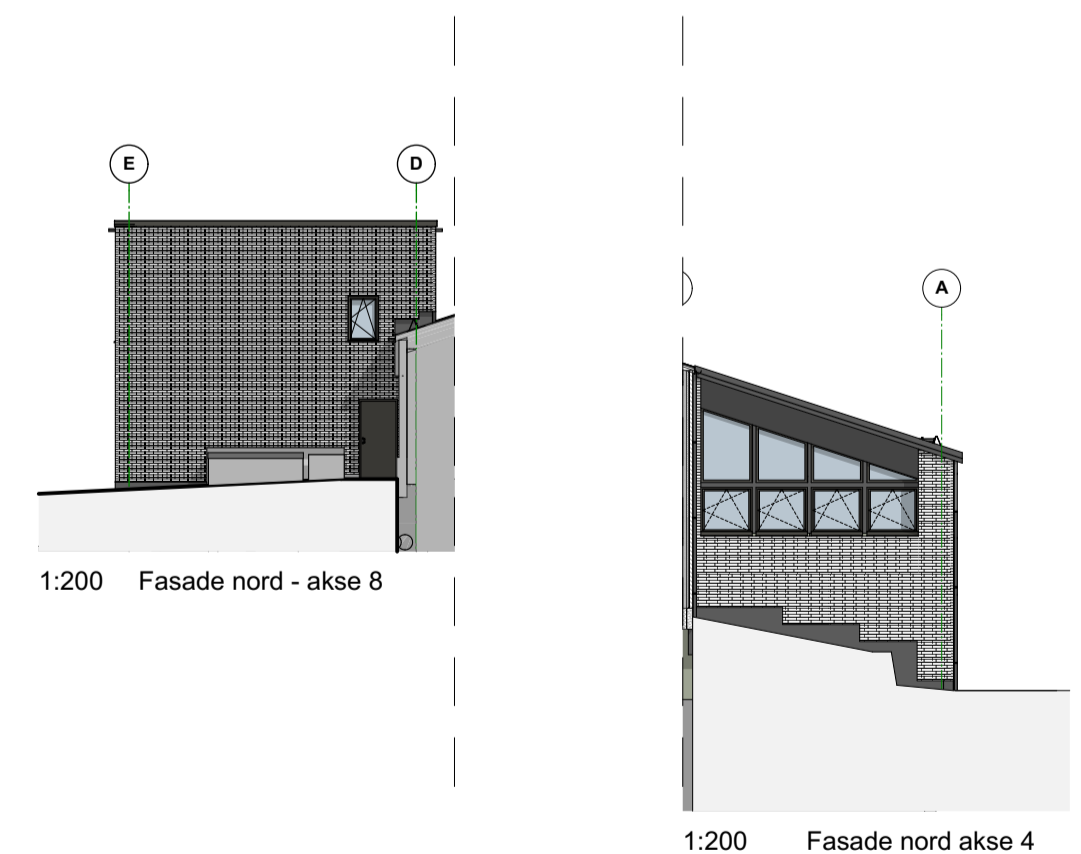
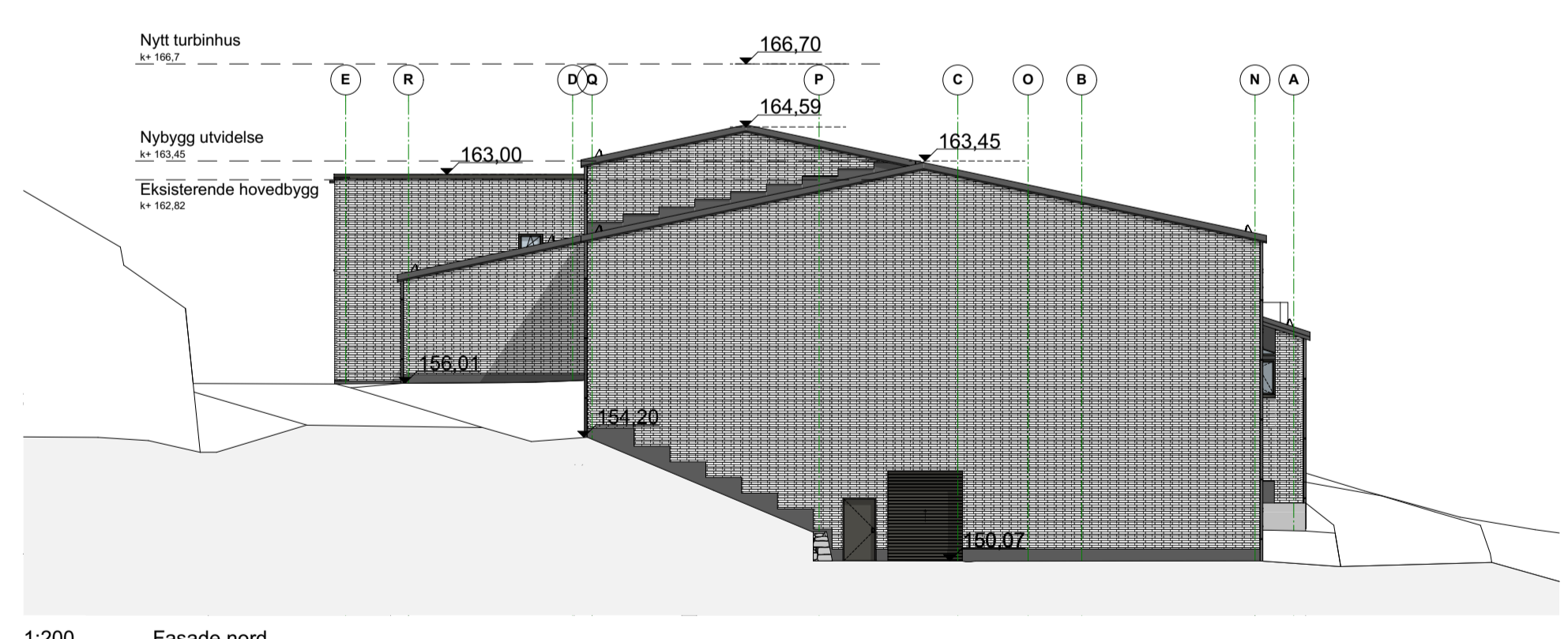
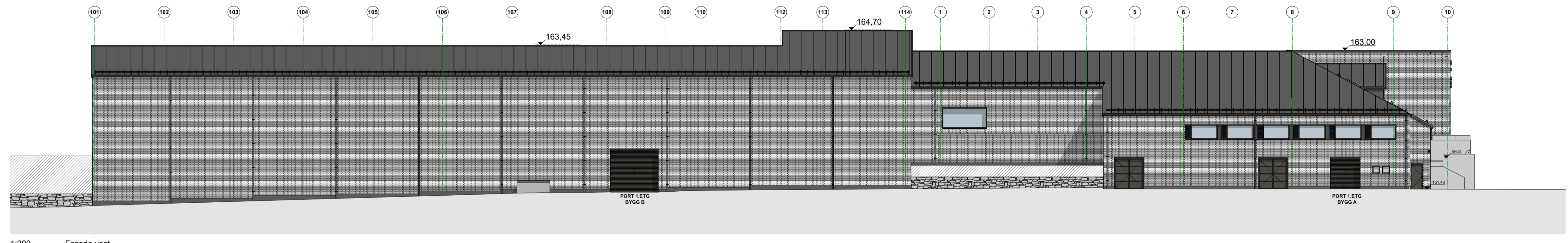
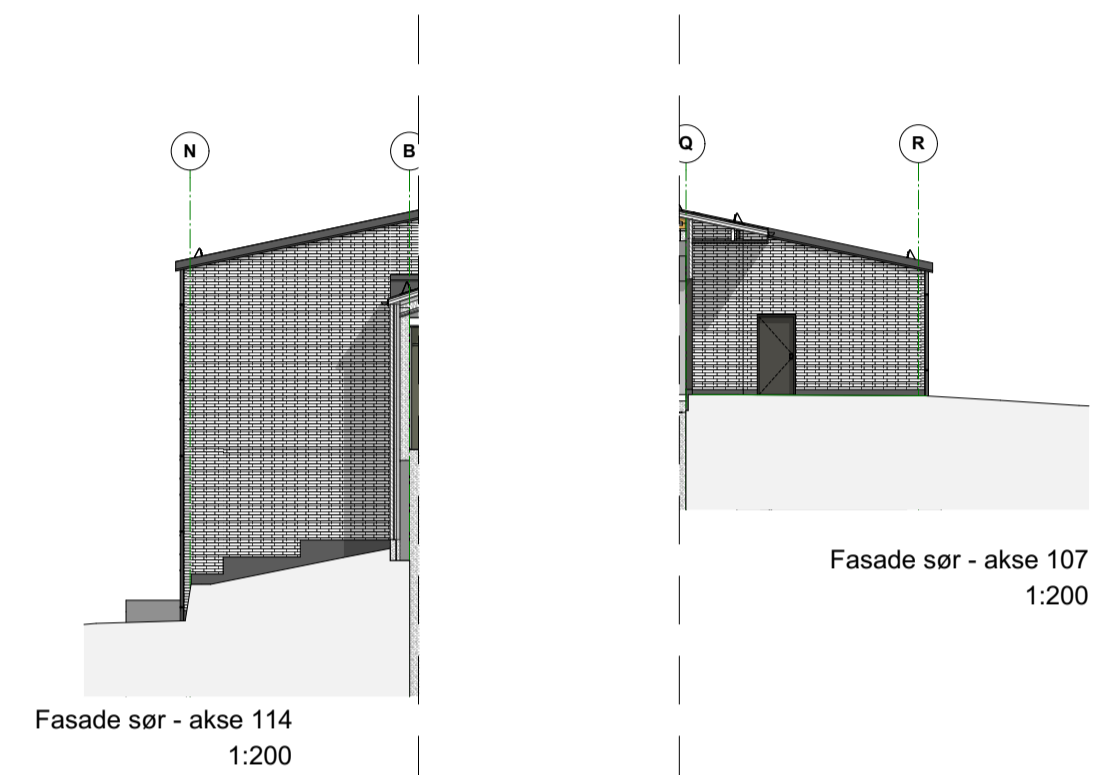
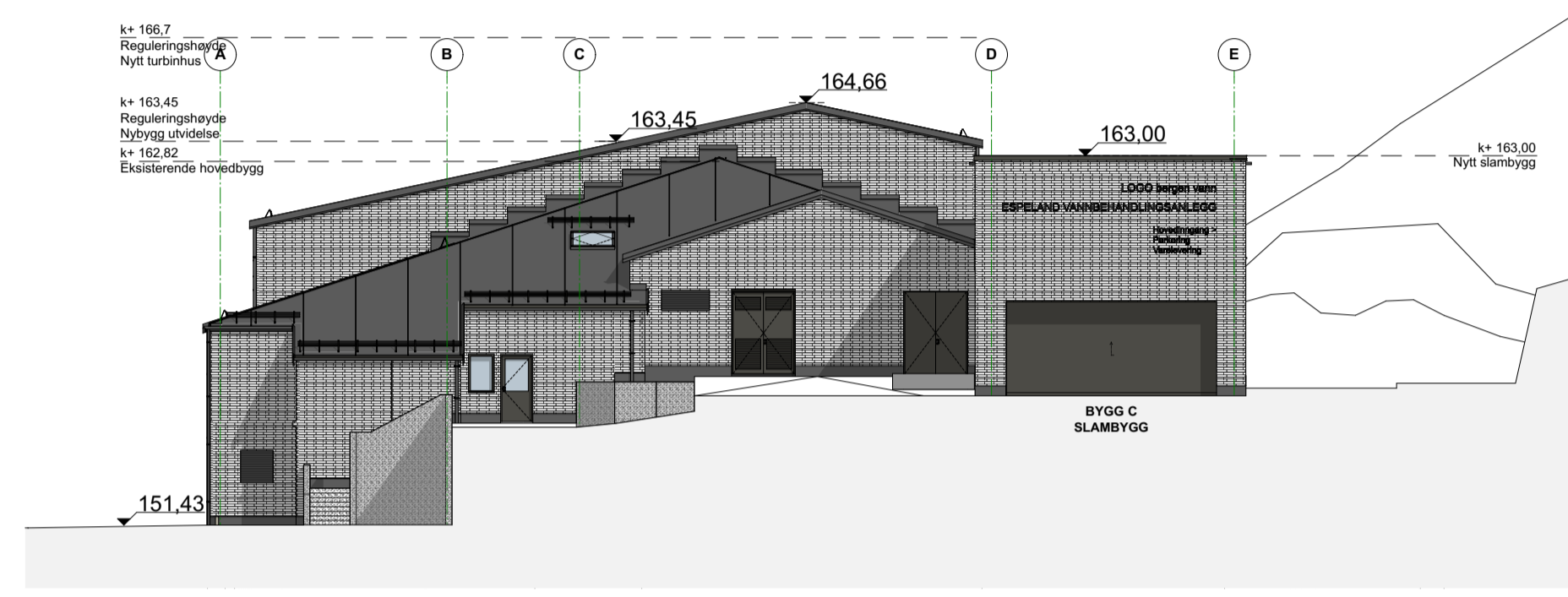
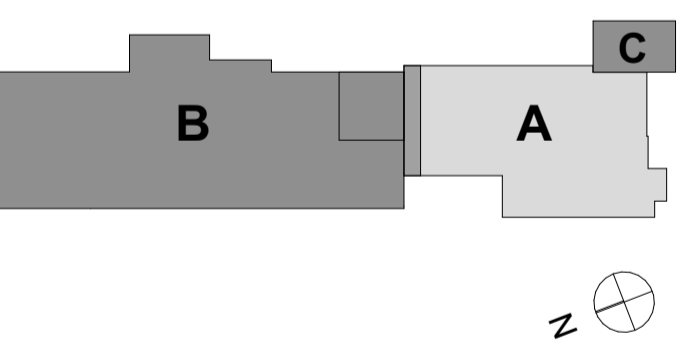

A-01	Konkurransegrunnlag	01.10.2021	Rev	Beskrivelse	01.09.2022	Rev	Tejn	Kontr.
------	---------------------	------------	-----	-------------	------------	-----	------	--------

Oppdragsgiver: **Espeland VBA**
Bergen kommune

Oppdragsnr.: **290/120**

Prosjekt: **Konkurransegrunnlag**

Dato opprettet	Oppdragsnr.	Koordinatystem	Høydedatum
01.10.2021	613898-02	UTM sone 32	NN2000
Opprettet av:	Kontrollert av:	Målestokk	Format
STE	TS	1:200, 1:20	A1

Fasader - samlet

Tegningsnummer: **AB-A-F-000-000-200-001** Revisjon: **A-01**

Bygg Fag Type Sone Etg. Bygningstypologi Leppr.