REVISION HISTORY				
REV	DESCRIPTION	DRAWN BY	APPROVED	DATE
A	First Issue	T.M	K.G	17/01/13

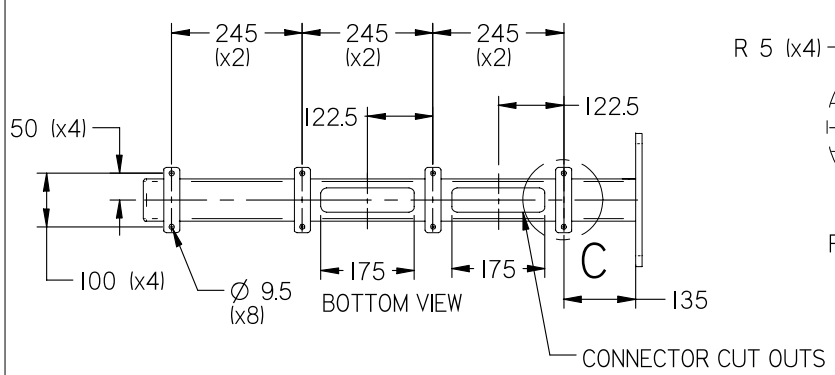

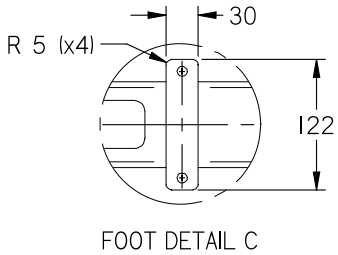

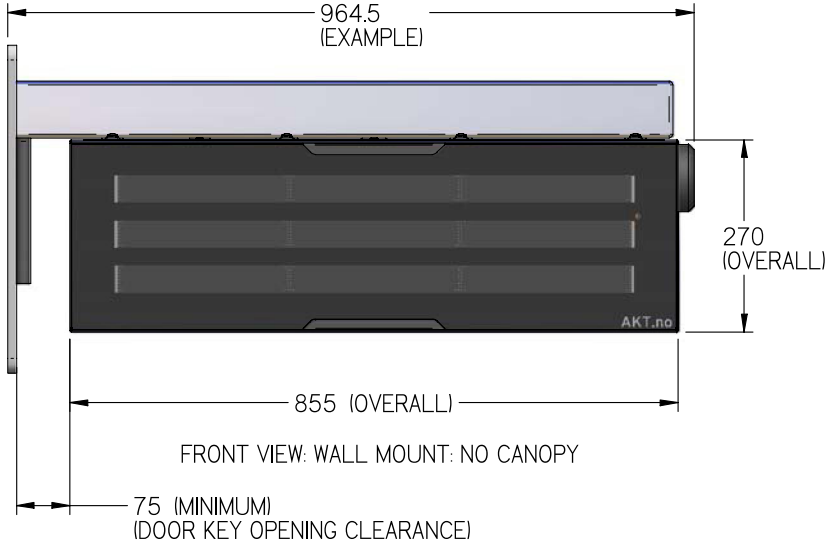

FRONT VIEW: WALL MOUNT: NO CANOPY

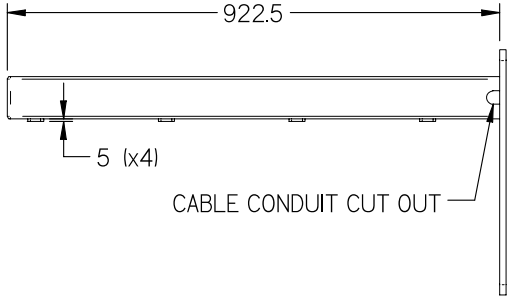

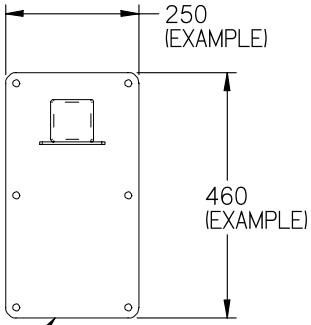

BASE PLATE TO BE DESIGNED TO SUIT THE WALL STRUCTURE AND BOLT/ STUD TYPE USED

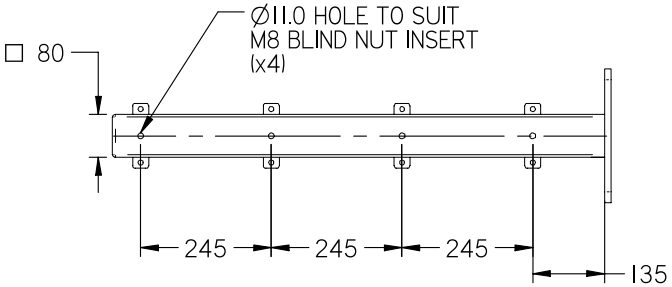

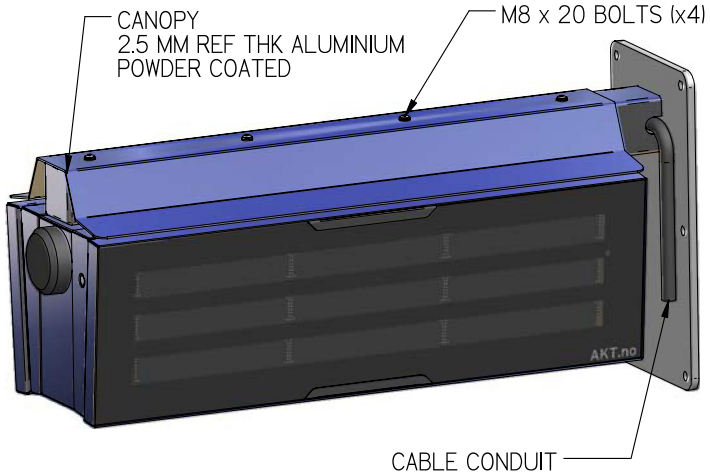

3D VIEW: WALL MOUNT WITH CANOPY

NOTES:
1) THIS SHEET:THE DISPLAY IS MOUNTED USING A WALL MOUNTING BRACKET. THE DISPLAY CAN ALSO HAVE A SNOW CANOPY

NOTICE
THIS DRAWING EMBODIES A CONFIDENTIAL PROPRIETARY DESIGN ORIGINATED BY DATA DISPLAY CO. LTD. , AND ALL DESIGN, MANUFACTURE, REPRODUCTION, USE AND SALE RIGHTS REGARDING THE SAME ARE EXPRESSLY RESERVED. IT IS SUBMITTED UNDER A CONFIDENTIAL RELATIONSHIP FOR A SPECIFIC PURPOSE, AND THE RECIPIENT AGREES BY ACCEPTING THIS DRAWING NOT TO SUPPLY OR DISCLOSE ANY INFORMATION REGARDING IT TO ANY UN-AUTHORISED PERSON, OR TO INCORPORATE IN OTHER PROJECTS ANY SPECIAL FEATURE UNIQUE TO THIS DESIGN. ALL PATENT RIGHTS HERETO ARE EXPRESSLY RESERVED.

DIMENSIONS IN MILLIMETRES (mm)

FIRST ANGLE PROJECTION

DATA DISPLAY
DIBER PARK INDUSTRIAL ESTATE
ENNISTYMON, CO. CLARE
IRELAND.
Tel: +353 (0) 65 7073500
Fax: +353 (0) 65 7071311
Web: www.data-display.com

PROJECT / CLIENT: POLTECH / AGDER

DRAWING TITLE: ADGER 3 LINE DISPLAY MOUNTING OPTIONS

Bill Of Material Ref:	SCALE	SIZE	DRAWING NUMBER	REVISION
x Item No / y Quantity	NTS	A2	708394-002	A
				Sheet 4 of 4