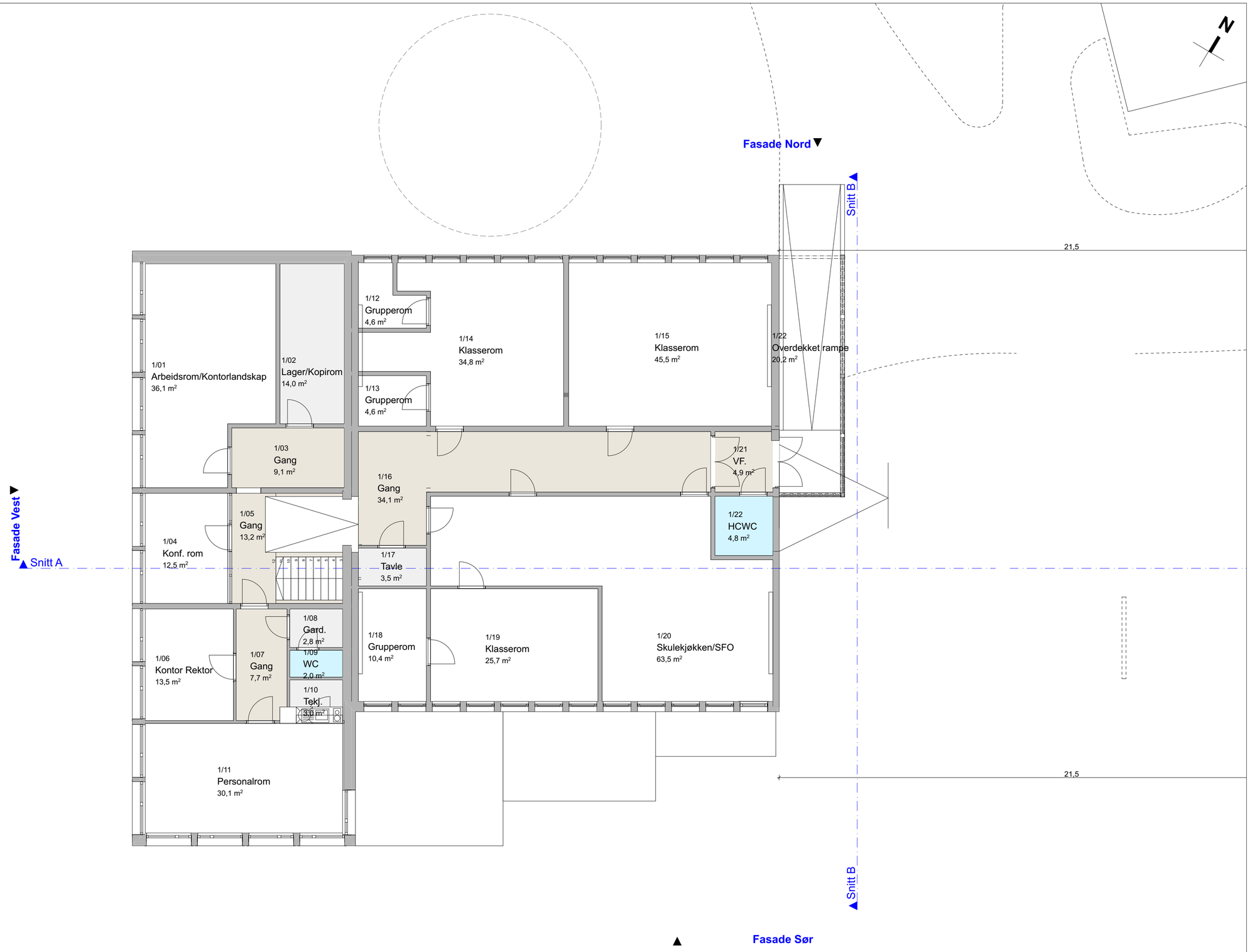

Flatdal Skule // Mulighetsstudie // 20.05.2022 // Alternativ "Tilbygg"

2. Etasje (Eksist.) // 1:100 (A2) - 1:200 (A4)