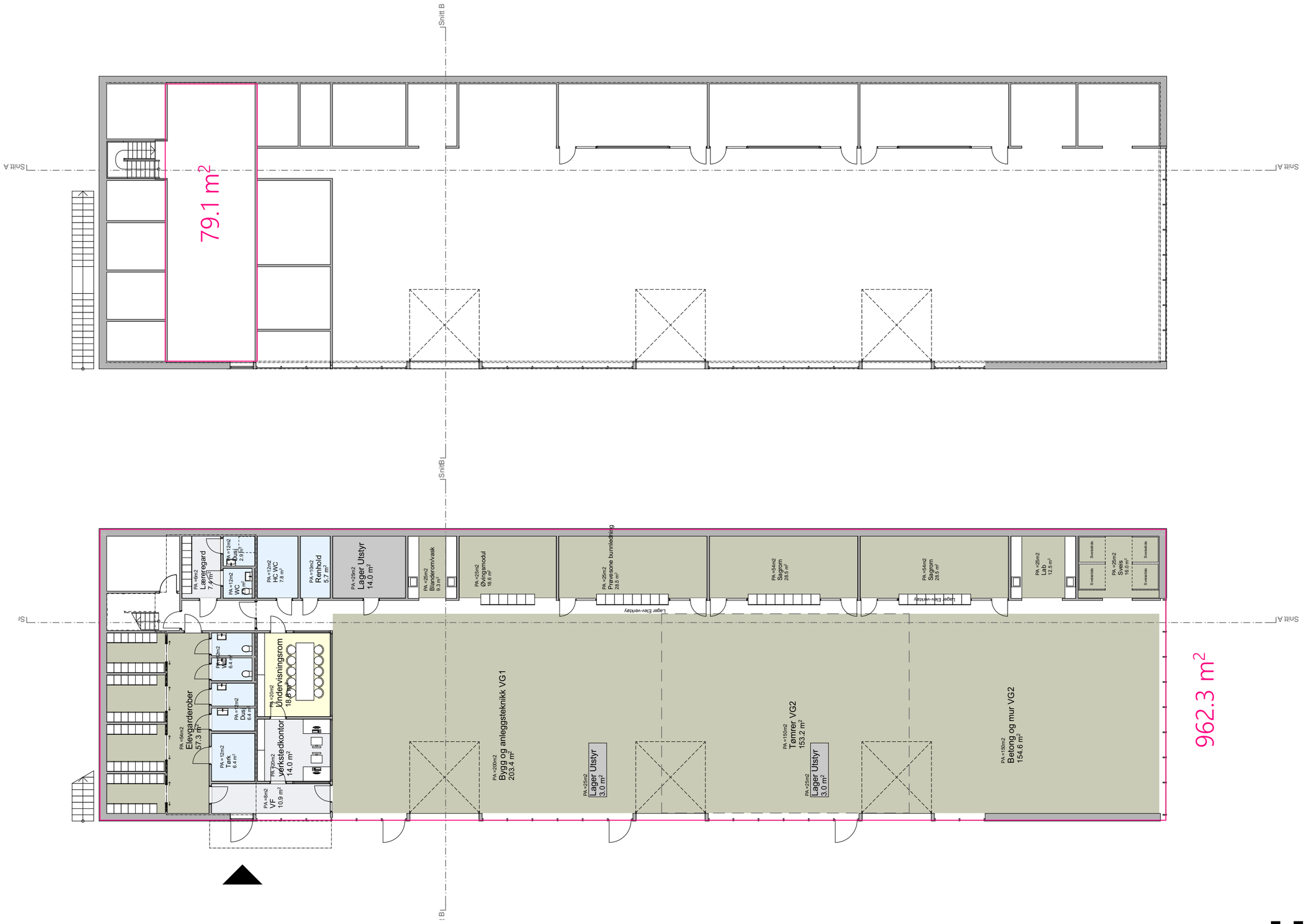

Planer 1:200

Vest-Lofoten VGS - Avdeling for byggfag

HUS

10/06/2021