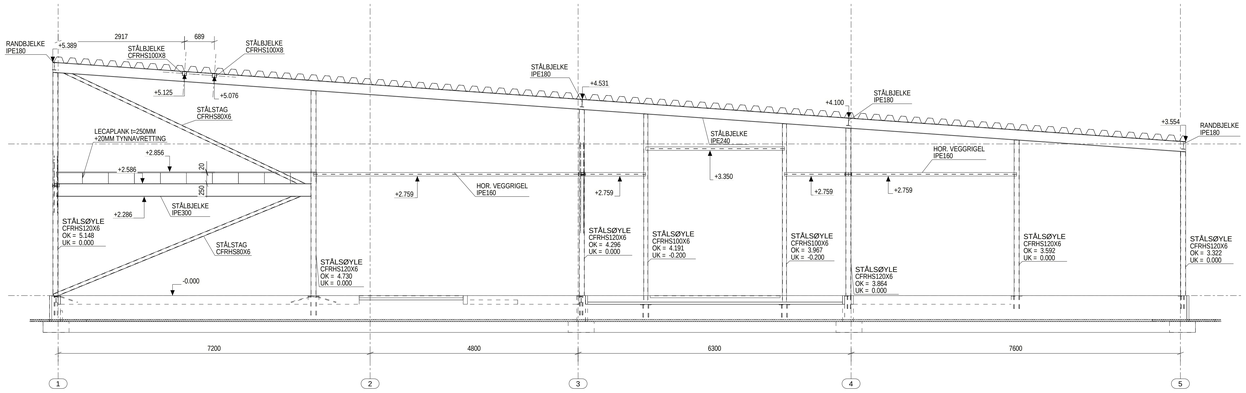

A - A
1:50

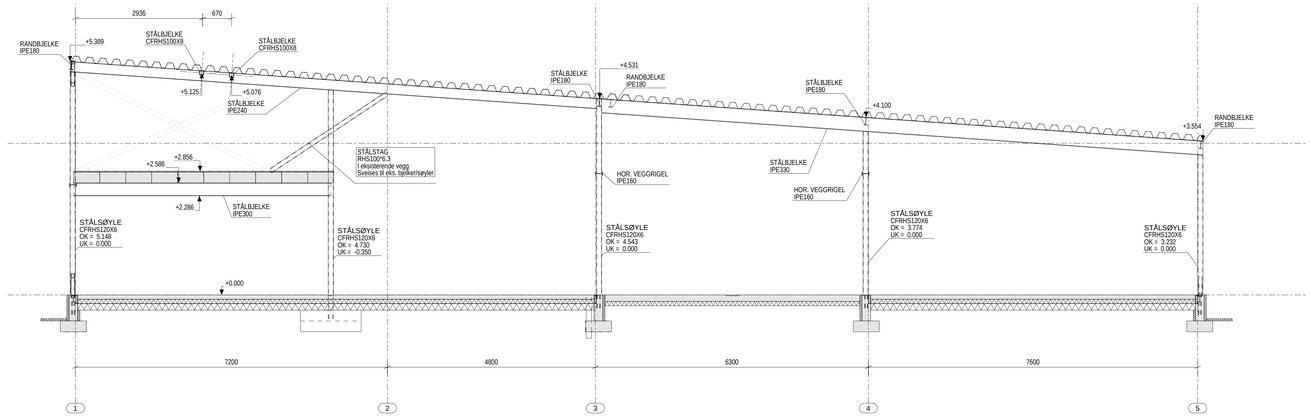

B - B
1:50

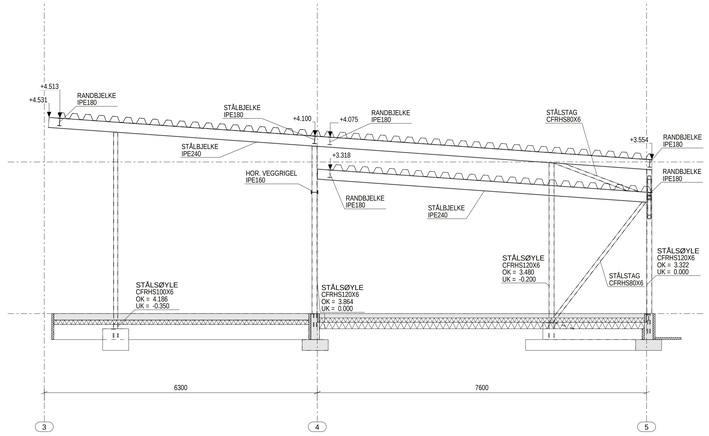

C - C
1:50

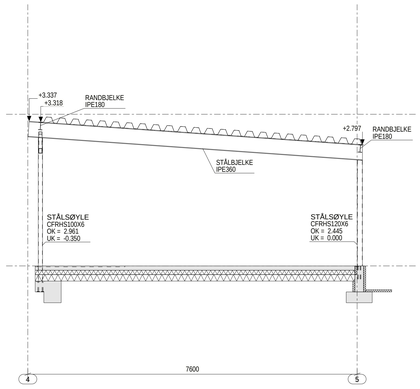

D - D
1:50

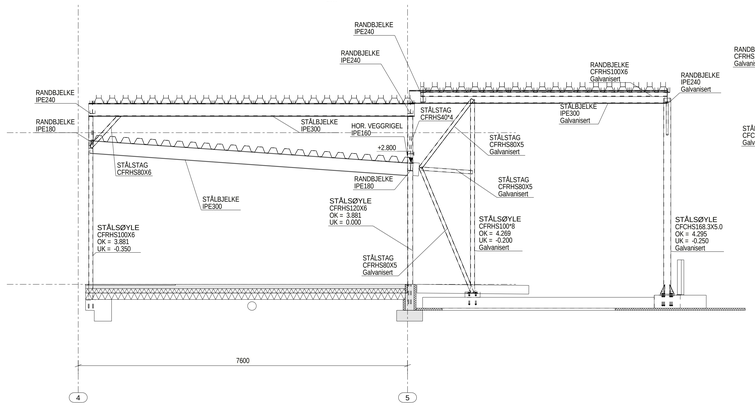

E - E
1:50

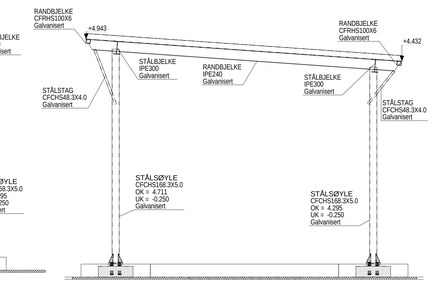

G - G
1:50

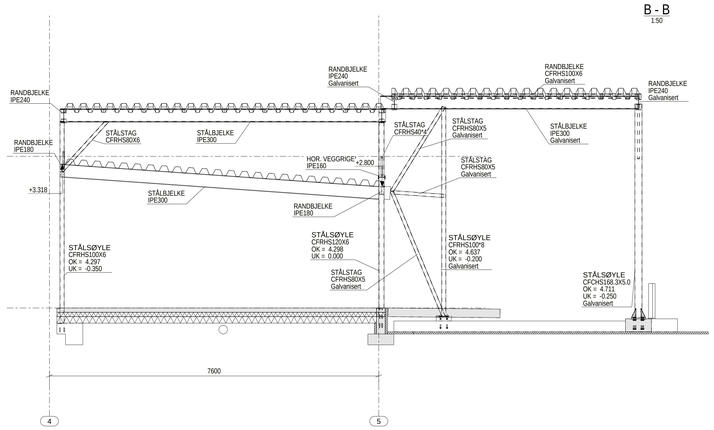

F - F
1:50

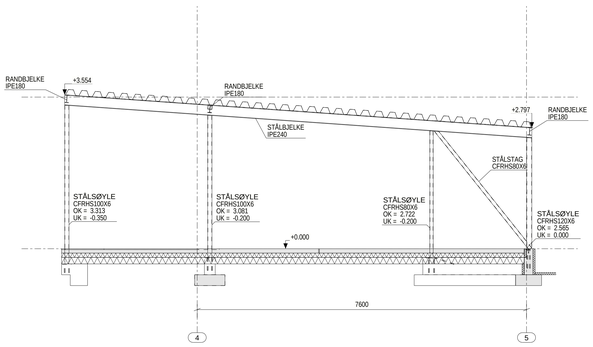

H - H
1:50

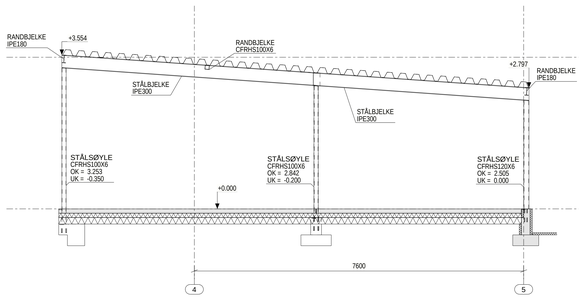

I - I
1:50

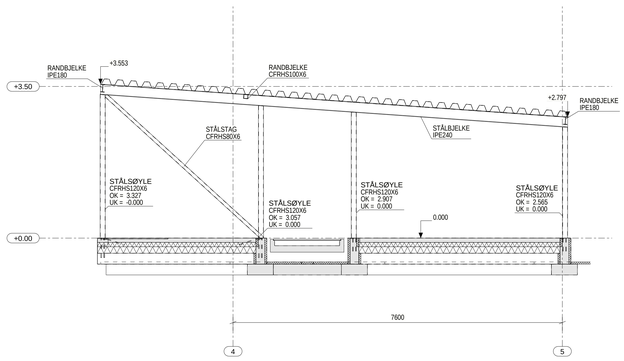

J - J
1:50

STATUS:	TEGN.NR:	REV:
ANBUDSTEGNING	B40-01	

Merknader: Stål

Brannkrav:	R15
Utførelse:	NS-EN 1090
Utførelsesklasse:	EXC 2
Pålitlighetsklasse:	2, NS-EN 1090
Toleranser:	NS-EN 1090
Kontrollklasser for utførelse:	UKK2, NS-EN 1990 NA-A1(903)
Korrosjonsklasse:	NS-EN ISO 12944-2
Overflatebehandling:	NS-EN ISO 12944
Stålkvalitet:	S335, eller bedre

For sveising av armering gjelder:

Lastbærende komponenter:	NS-EN ISO 17660-1
Ikke lastbærende komponenter:	NS-EN ISO 17660-2

Det skal tilordnes stiverplater i bjelker over alle opplegspunkter.

Revisjon	Merknad	Dato	Sign.	Krr.

ARCON PROSJEKT AS

ARKITEKTER OG RÅDGIVENDE INGENIØRER
NARVISS | VERDAL | TRONDHEIM
Telefon: 74 21 65 65
E-post: arcon@arcon.no
Web: www.arcon.no

OPPDRAGSGIVER: YNV AS		PROSJ.ANSV: ØK
PROSJEKT: YNV - Vaskeriet		TEGN: ØK
TEGNESTRIN: Oppriss		KONTR: SS
		DATO: 15/02/22
PROSJ.NR: 3593-103	TEGN.NR: B40-01	REV:
		MÅLESTOKK: 1:50

TEGNINGEN TILHØRER ARCON PROSJEKT AS OG KAN IKKE BENYTTES UTEN TILLATELSE

Tekla Structures

ORIGINALFORMAT: A0 (1189x841)