

KEEL BLOCK

1:50

DOCKING CONDITION:

Displacement	961 tonnes
Mean draught (moulded)	2,71m
Draught AP(moulded)	2,74m
Draught FP(moulded)	2,67m
Draught Aft (below keel,x=0,00m)	3,14m
Draught Fore(below keel,x=40,9m)	2,28m
FUEL OIL(31%):	£42,8 tonnes
201C(98,5%),201S(99%),44P(30%),45P(30%)	
LUBRICATING OIL(49%):	£2,6 tonnes
42P(49%),42S(49%),43P(49%),43S(49%)	
FRESH WATER (58%):	£61,6tonnes
Tanks: 10P(98,5%),10S(98,5%)	
HYDRAULIC OIL (50,0%):	£0,8 tonnes
Tanks:03S(49%)	
SLUDGE (49,0%):	£2,3 tonnes
Tanks:404C(49%)	
MISCELLANEOUS (49,0%):	£2,3 tonnes
Tanks:405C(49%)	

GENERAL NOTES :

- THE VESSEL TO BE SUPPORTED BY BLOCKS ONLY BELOW WEBS AND GIRDERS
- DESIGN PRESSURE IN BLOCKS ARE NORMALLY NOT TO EXCEED 2 N/mm²
- WB TANK IN FORESHIP TO BE EMPTIED BEFORE DOCKING
- BILGE KEEL COORDINATES, SEE DRW. OF BILGE KEEL.
- BOTTOM PLUGS M72x2 (STAINLESS STEEL) ACC. TO NS 2573
- PLUGS TO BE PREVENTED FROM UNLOCKING WELDING SEAM WITH TANK NUMBERS BY EACH BOTTOM PLUG WELDING SEAM ON EACH CORNER OF TANK Ref. Drawing 4542-303-001 (Sheet 2)
- ECHO SOUNDER #38/39 4055 FCL. SB AND #54/55 150 FCL. SB.
- SPEED LOG #54/55 450mm FCL. SB

PRINCIPAL PARTICULARS:

LENGTH OVER ALL:	44,00 m
LENGTH BETW. PERP.:	40,90 m
BREADTH:	12,00 m
DEPTH TO 1 st DECK:	5,00 m
FRAME SPACING:	0,600 m

BASERT PA FOLGENDE TEKNISKE Meritula Ship design 5419 F11gar
P.nr. 4542 DWG.no. 144-001
Dated 2012-03-14

Refering to convention of Part 20, march 1988, for the Production of Industrial Property, we emphasise that technical drawings, descriptions, models, specifications etc. lacking the designer's firm, and cannot be made public, copied or otherwise used without the written consent of our firm.

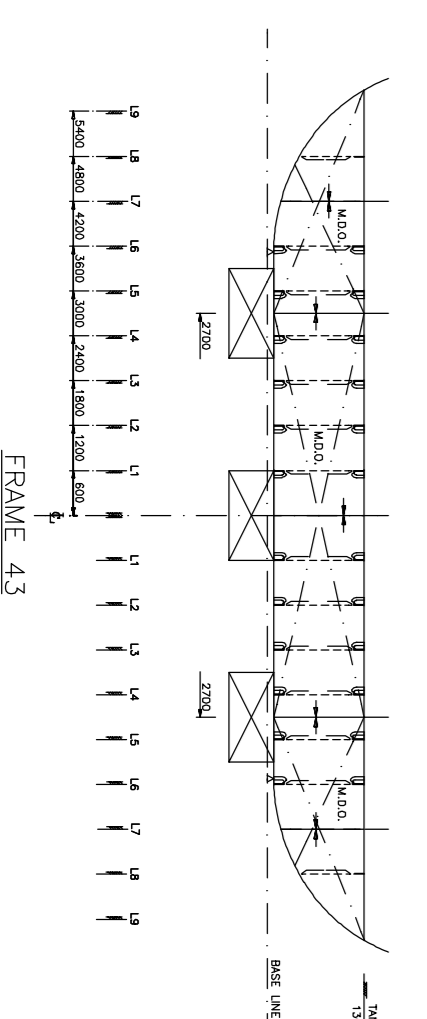
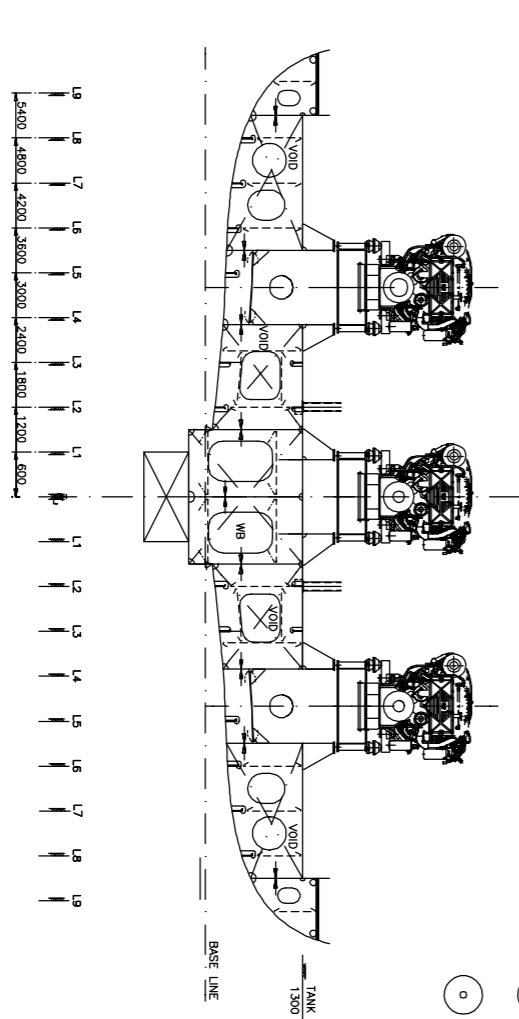
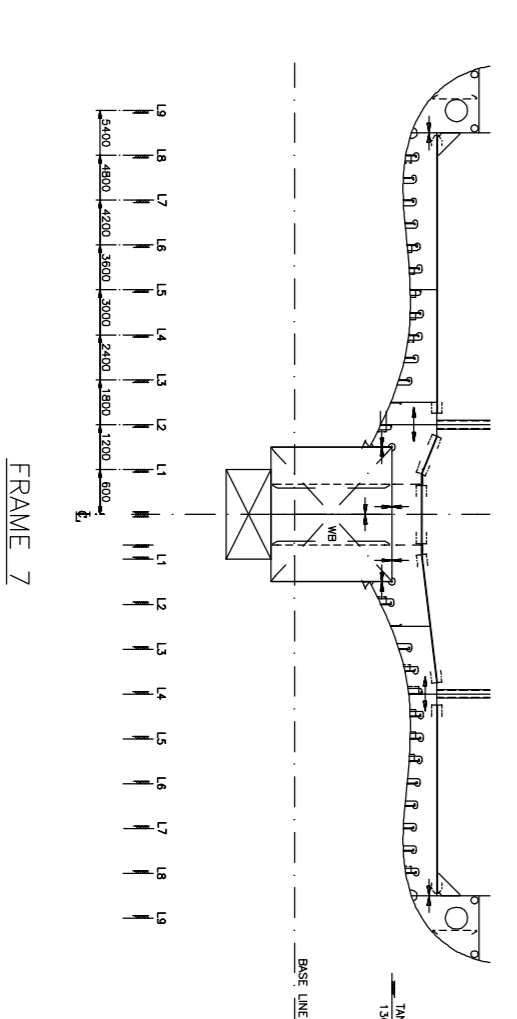
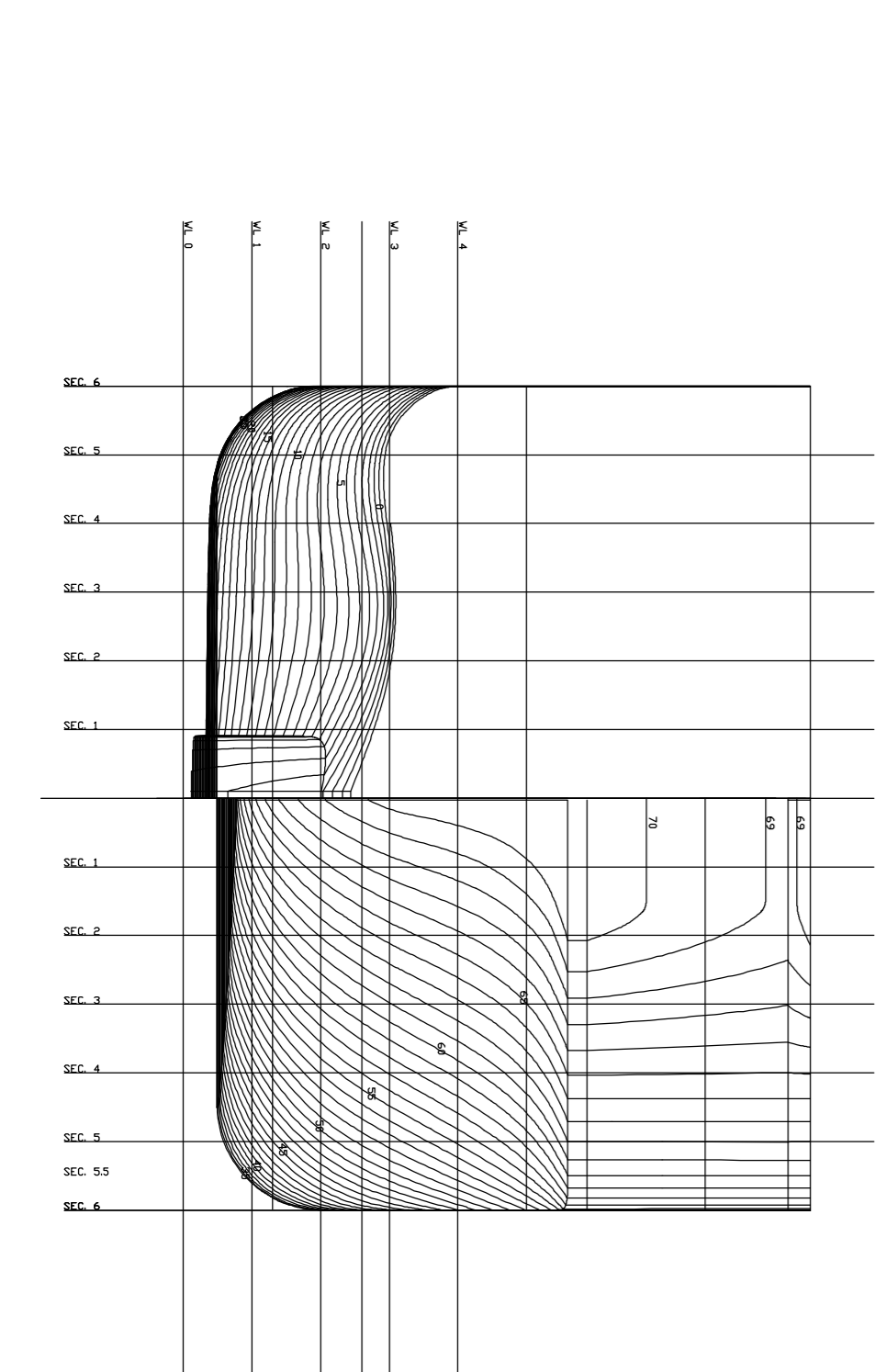
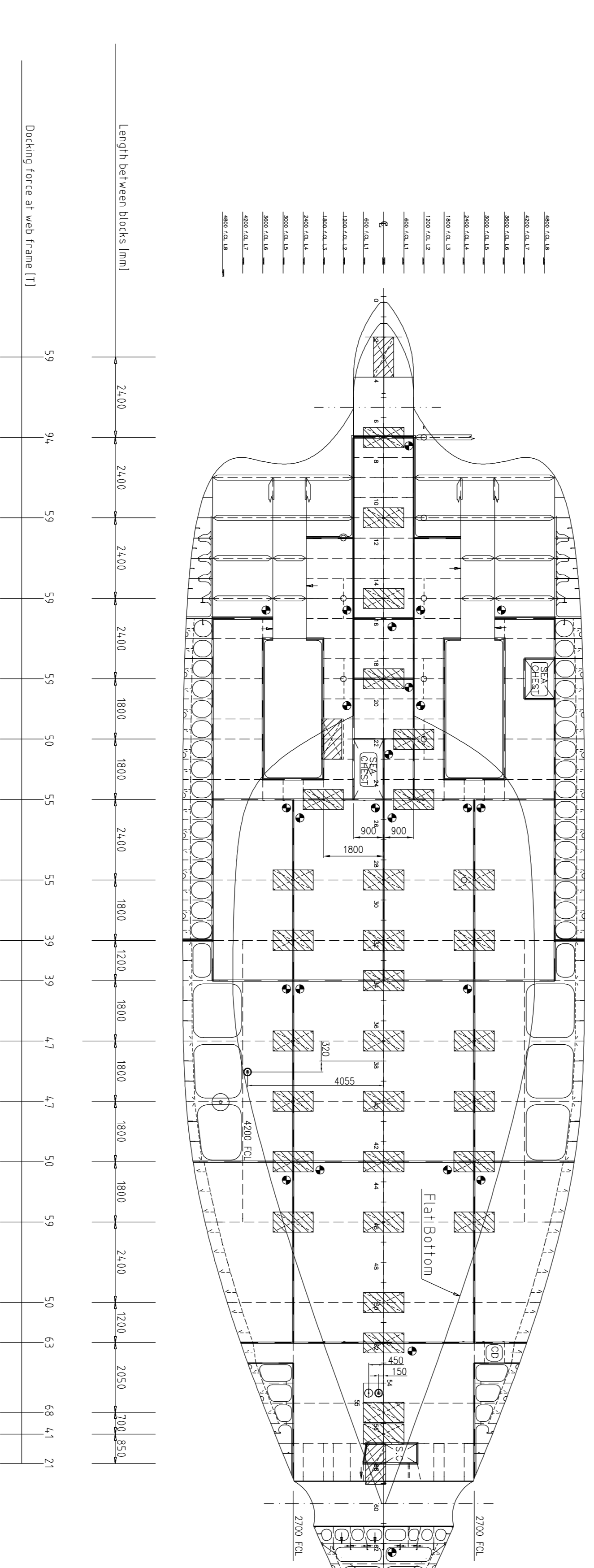
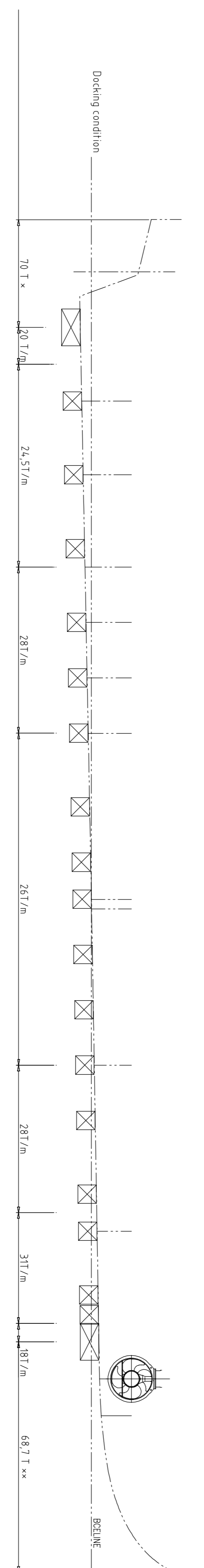

A1	Gadskjent av Rederi	11.03.20	GI																												
A	Korrigert bunnulstyr	09.03.20	GI																												
REV	DESCRIPTION	DATE	SIGN.																												
<table border="0"> <tr> <td>CUSTOMER:</td> <td>OV SKOVNER</td> <td>CUSTOMER DRAWING NO.:</td> <td></td> </tr> <tr> <td>TITLE:</td> <td>44,00m MULTIFUNKSJONSSKIP</td> <td>SCALE:</td> <td>1:100</td> </tr> <tr> <td></td> <td>DOCKING PLAN</td> <td>DATE:</td> <td>09.03.2020 GI</td> </tr> <tr> <td></td> <td></td> <td>APPROVED:</td> <td></td> </tr> <tr> <td>PK-PROJECT NO.:</td> <td>1 6005</td> <td>SHEETS:</td> <td>1/1</td> </tr> <tr> <td>PK DRAWING NO.:</td> <td>166981</td> <td>REV.:</td> <td>A1</td> </tr> <tr> <td>CADFILE:</td> <td>166981.DWG</td> <td></td> <td></td> </tr> </table>				CUSTOMER:	OV SKOVNER	CUSTOMER DRAWING NO.:		TITLE:	44,00m MULTIFUNKSJONSSKIP	SCALE:	1:100		DOCKING PLAN	DATE:	09.03.2020 GI			APPROVED:		PK-PROJECT NO.:	1 6005	SHEETS:	1/1	PK DRAWING NO.:	166981	REV.:	A1	CADFILE:	166981.DWG		
CUSTOMER:	OV SKOVNER	CUSTOMER DRAWING NO.:																													
TITLE:	44,00m MULTIFUNKSJONSSKIP	SCALE:	1:100																												
	DOCKING PLAN	DATE:	09.03.2020 GI																												
		APPROVED:																													
PK-PROJECT NO.:	1 6005	SHEETS:	1/1																												
PK DRAWING NO.:	166981	REV.:	A1																												
CADFILE:	166981.DWG																														

