

SNITT 2-2

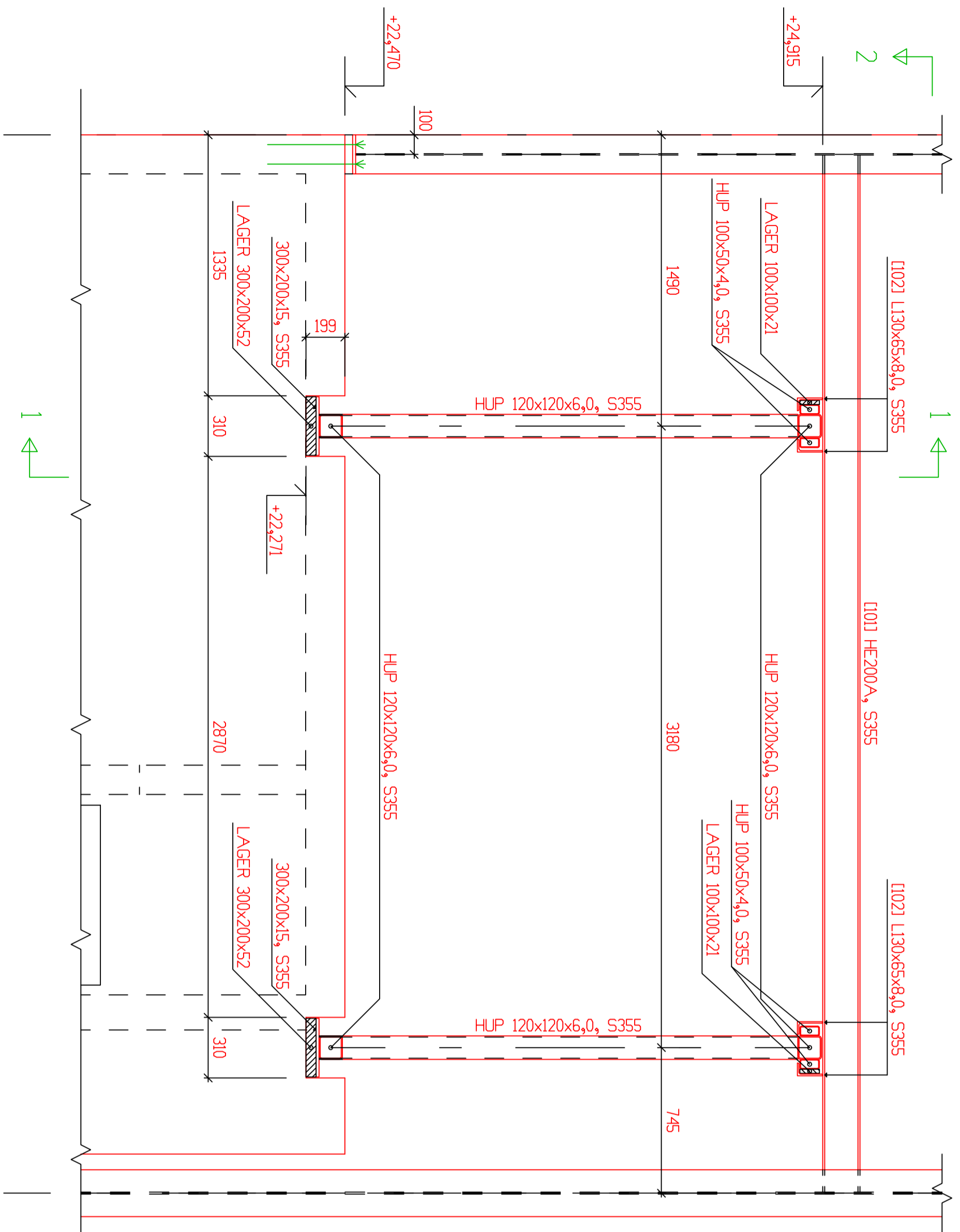

SNITT 1-1

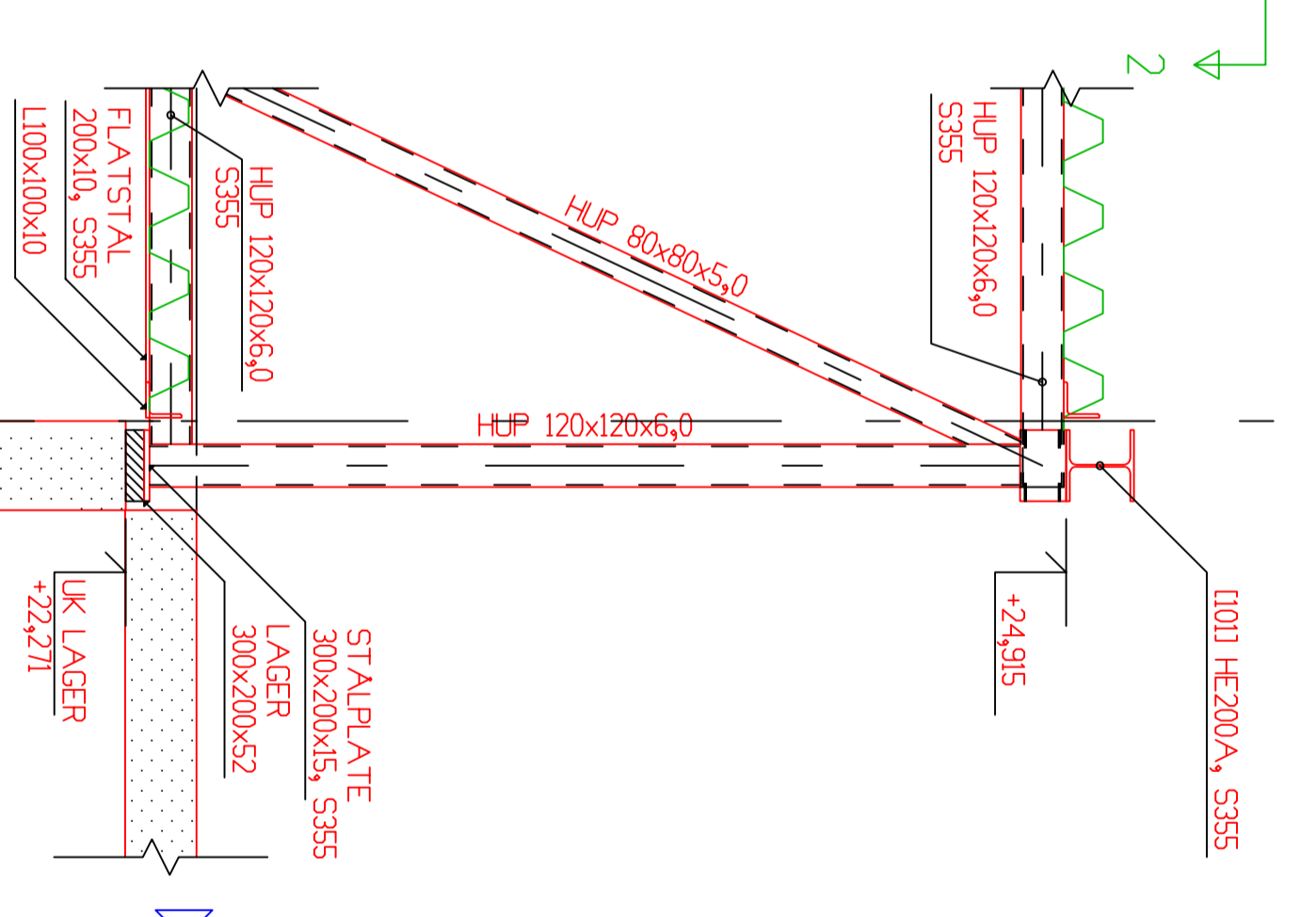

REV. REVISION				DATE	PROJ	KR	
AS BUILT							
STATSBYGG							
95065 NBR-DEPT II							
A	TDFE arkitekter A/S MNAI NPA Fr. Nansenvej 6, postboks 1214, 8602 Mo i Rana Tlf. : 75 56 62 00, Fax : 75 15 07 75 E-Mail : tdf@arkitekter.no	B	BYGGPLAN NORD AS Midre gate 12, 8624 Mo i Rana Lfn. : 75 15 14 88, Fax : 75 15 42 26 E-Mail : gunnar.byggplan@nord.no	E	ELEKTROLDGIVERNE A/S Trälveien 50, Jærsvoll, postboks 4344, 8099 Bode Tlf. : 75 56 62 00, Fax : 75 56 62 01 E-Mail : moelnteknono@postboks.no	V	INTEKNO AS Postboks : 237, 8601 Mo i Rana Tlf. : 75 12 93 80, Fax : 75 12 93 90 E-Mail : moelnteknono@postboks.no
MALESTOKK : 1:20		KALE MAL 1 : m		TEGN. : TG		ANSV. KR. : GK	
ANSV. PROJ. : GK		ANSV. KPR. : GK		ANSV. DRK. : GK		INTEN. DRK. NR. : 542	
DATO : 24.05.2012							
INTEN. PROJ. NR. : 00343							
TEGNING							
AVSLUTNING BRU MDT							
AUTOMATLAGER							
KOMPLEKS. NR. :		BYGG. NR. :		FASE :		STATUS :	
796		12131		B3		-	
FAG :		FAGKODE :		TYPE :		LØRNR. :	
B		XX		200 XG		007	

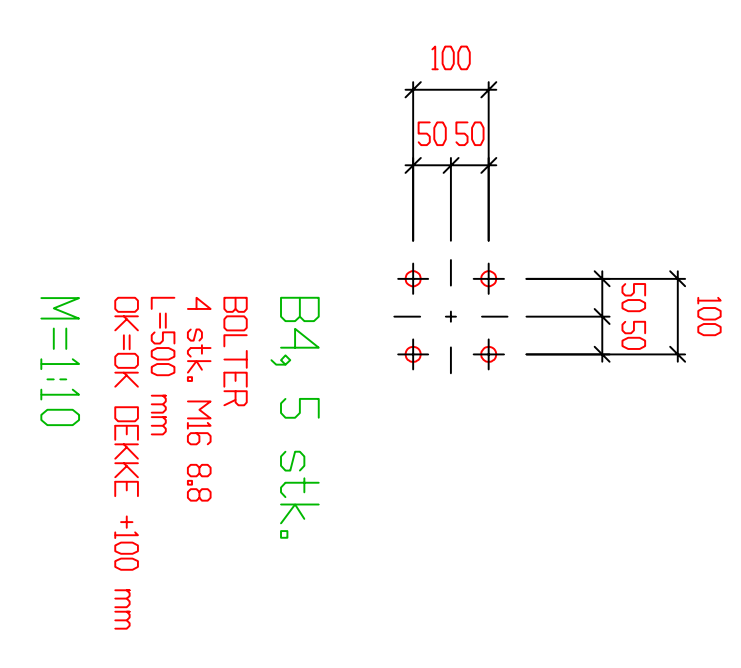
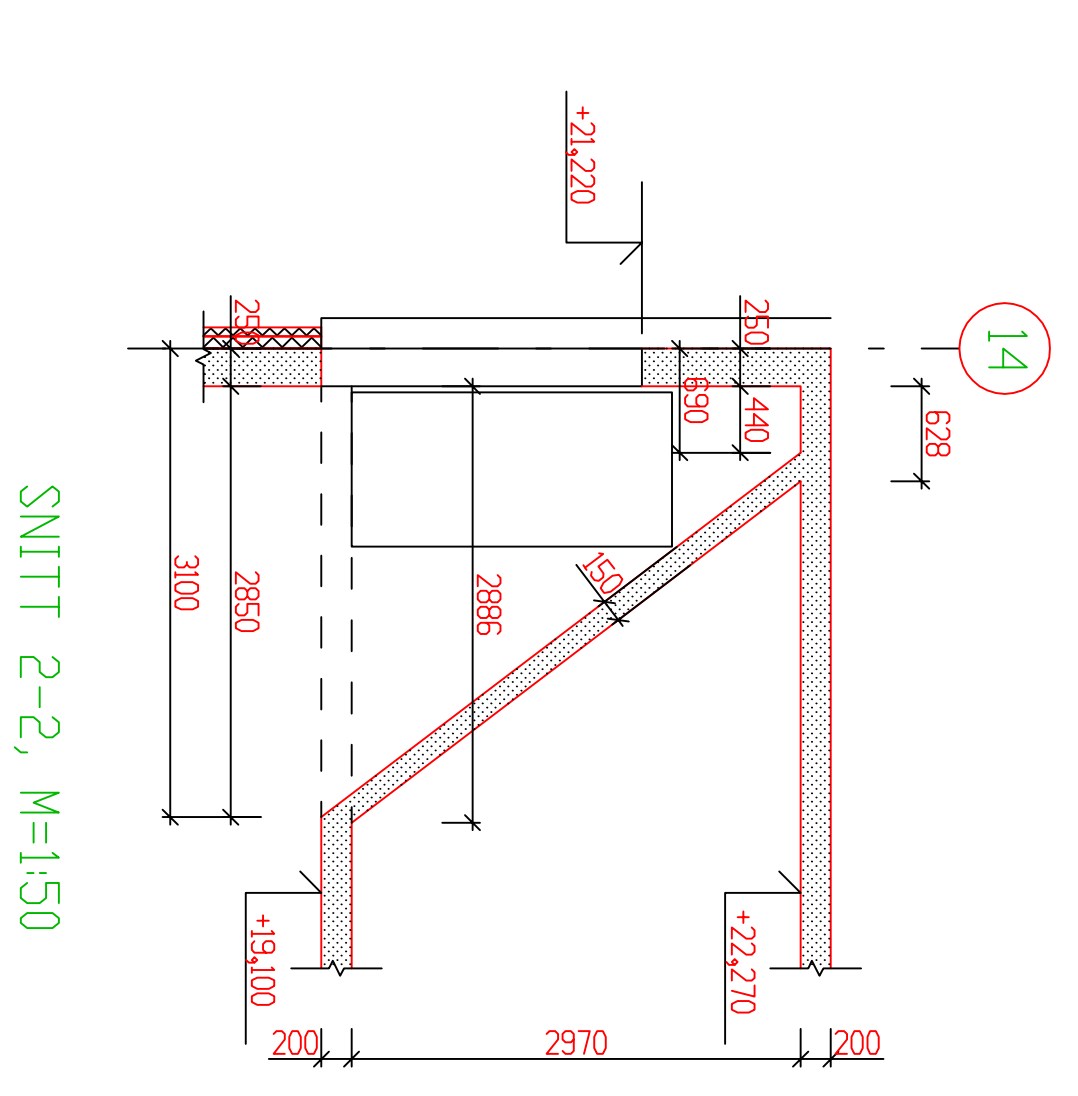
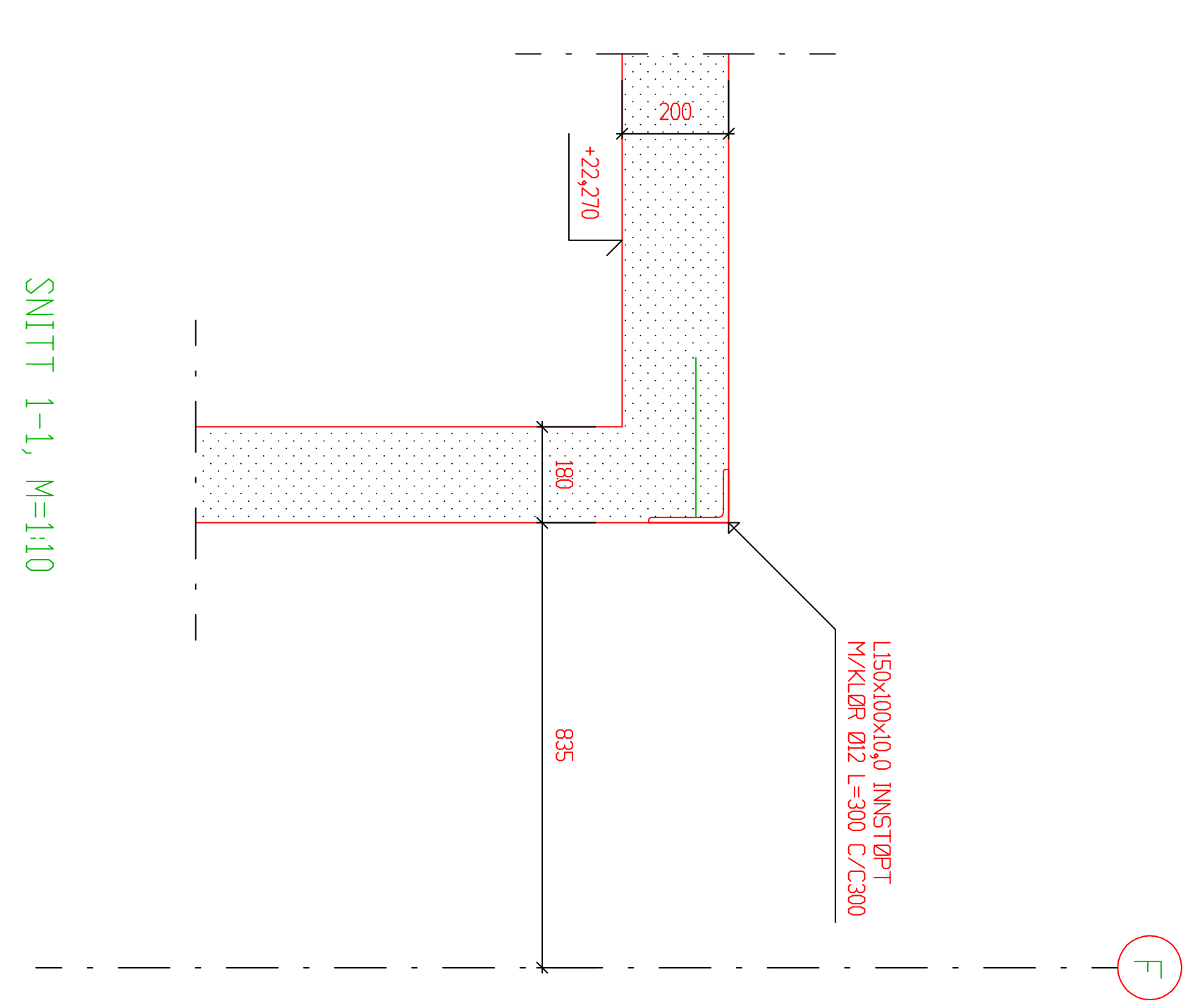
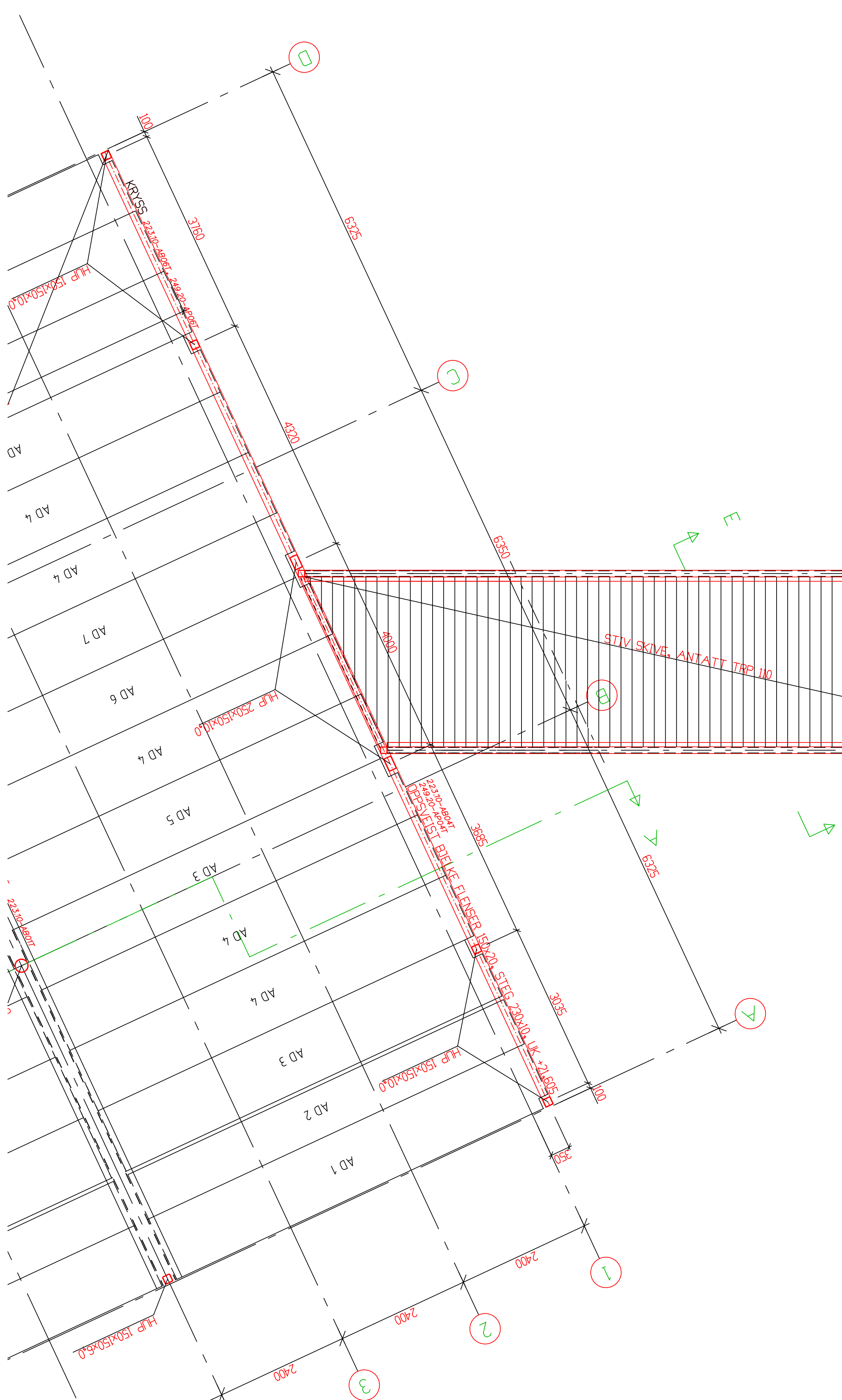
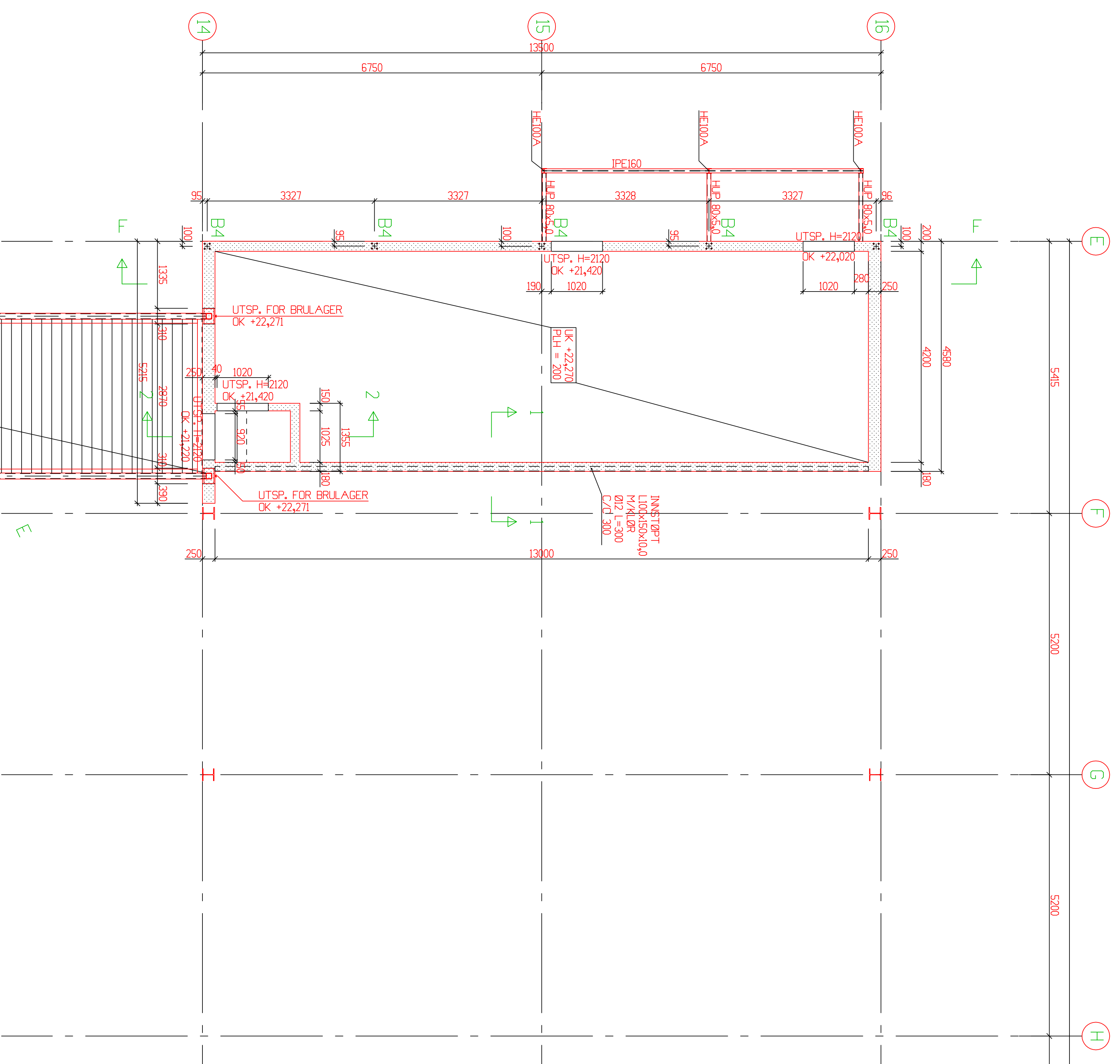

ANN: FOR DET. TRANSPORTBRU  
SE TEGN. NR.  
- 796-12131-B3-B-XX-200-XG-004A  
- 796-12131-B3-B-XX-200-XG-007

NO	REVISJON	DATE	BYGGER	PROSJEKTANT
1				
2				
3				
4				
5				
6				
7				
8				
9				
10				
11				
12				
13				
14				
15				
16				
17				
18				
19				
20				
21				
22				
23				
24				
25				
26				
27				
28				
29				
30				
31				
32				
33				
34				
35				
36				
37				
38				
39				
40				
41				
42				
43				
44				
45				
46				
47				
48				
49				
50				
51				
52				
53				
54				
55				
56				
57				
58				
59				
60				
61				
62				
63				
64				
65				
66				
67				
68				
69				
70				
71				
72				
73				
74				
75				
76				
77				
78				
79				
80				
81				
82				
83				
84				
85				
86				
87				
88				
89				
90				
91				
92				
93				
94				
95				
96				
97				
98				
99				
100				

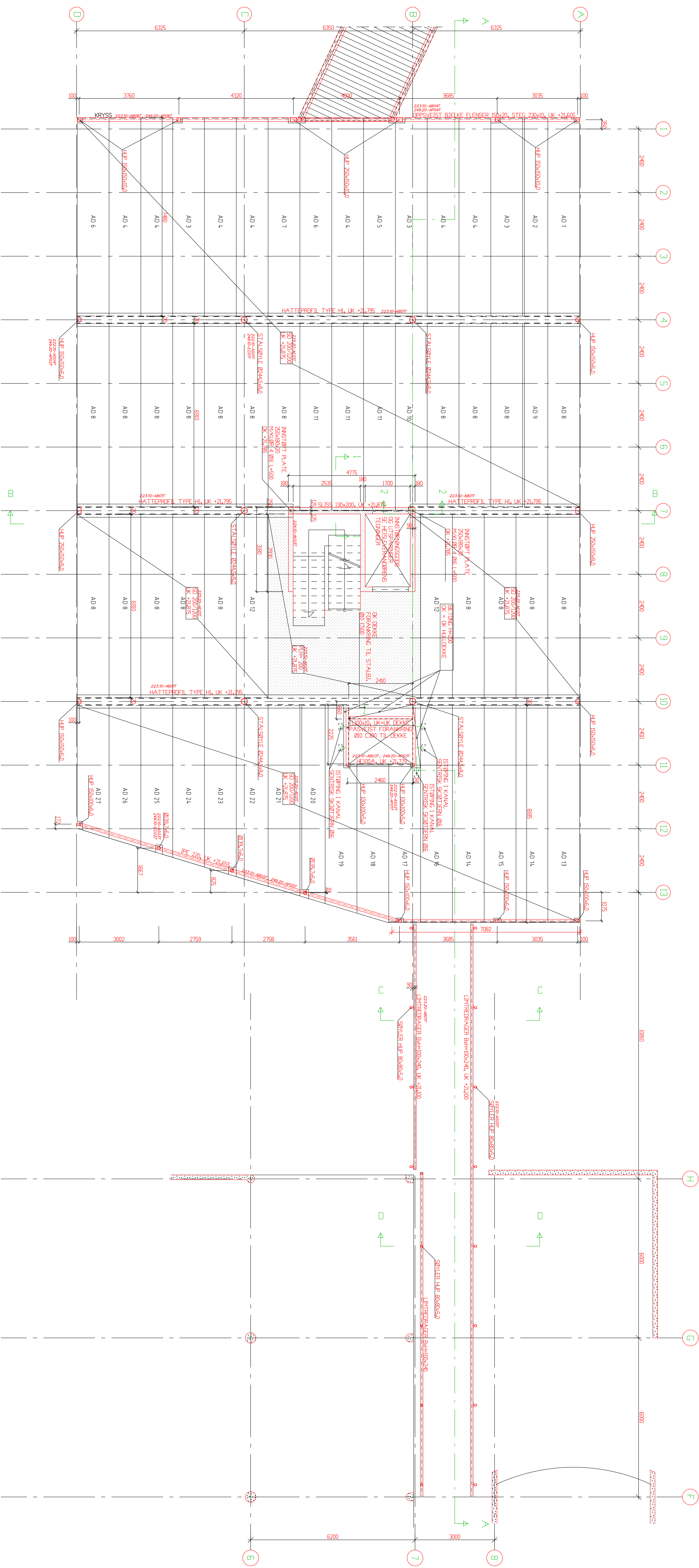

SNITT 1-1

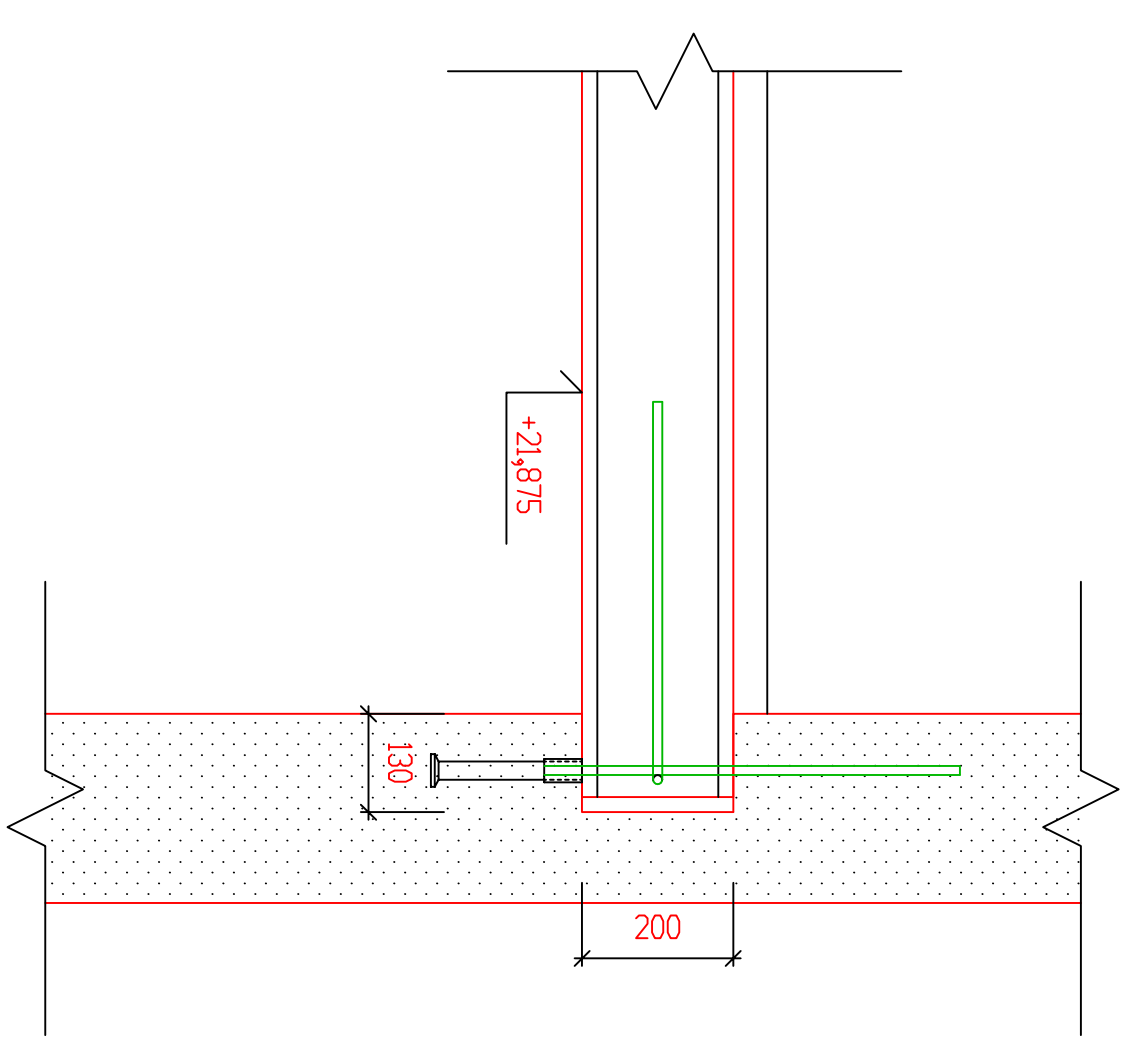

SNITT 2-2, M=1:10

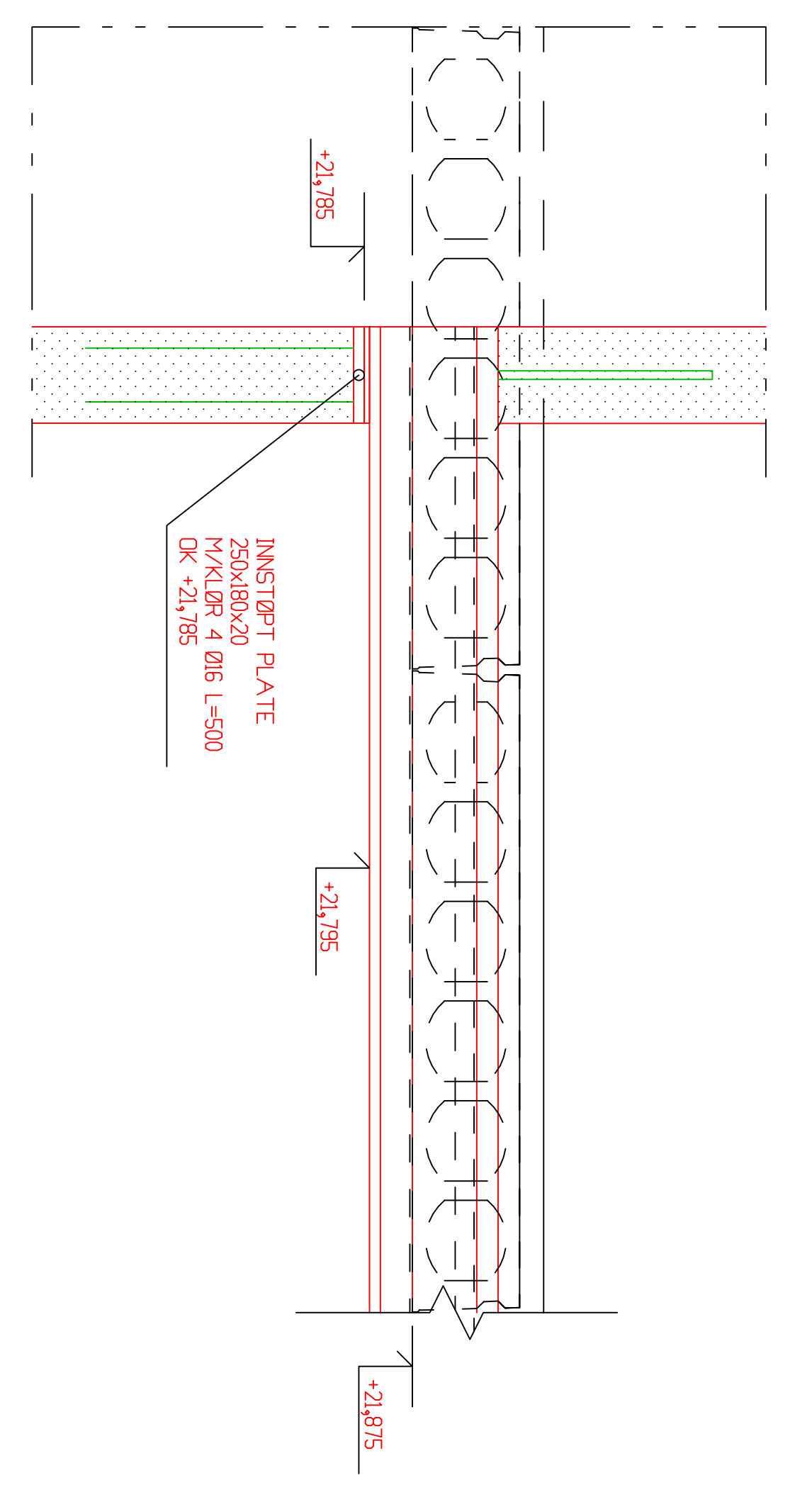

AS BUILT	
STATSBYGG	
95065 NBR-BENT II	
A	TET I utførelse av AS NNAI, NFA
B	Betong og stål i betong og stål
E	ELEKTRISKE ANLEGG
V	VANN- OG AVFALLSLETTING
PROSJEKTANT: NISSEN AS PROSJEKTLEDER: NISSEN AS TEGNER: NISSEN AS DATUM: 15.12.2010	
BYGGER: NISSEN AS BYGGERENS REPRESENTANT: NISSEN AS DATUM: 15.12.2010	
DEKKE OVER 1. ETASJE DIMENSJONER: 795 x 12130 x B3 BYGGER: NISSEN AS BYGGERENS REPRESENTANT: NISSEN AS DATUM: 15.12.2010	

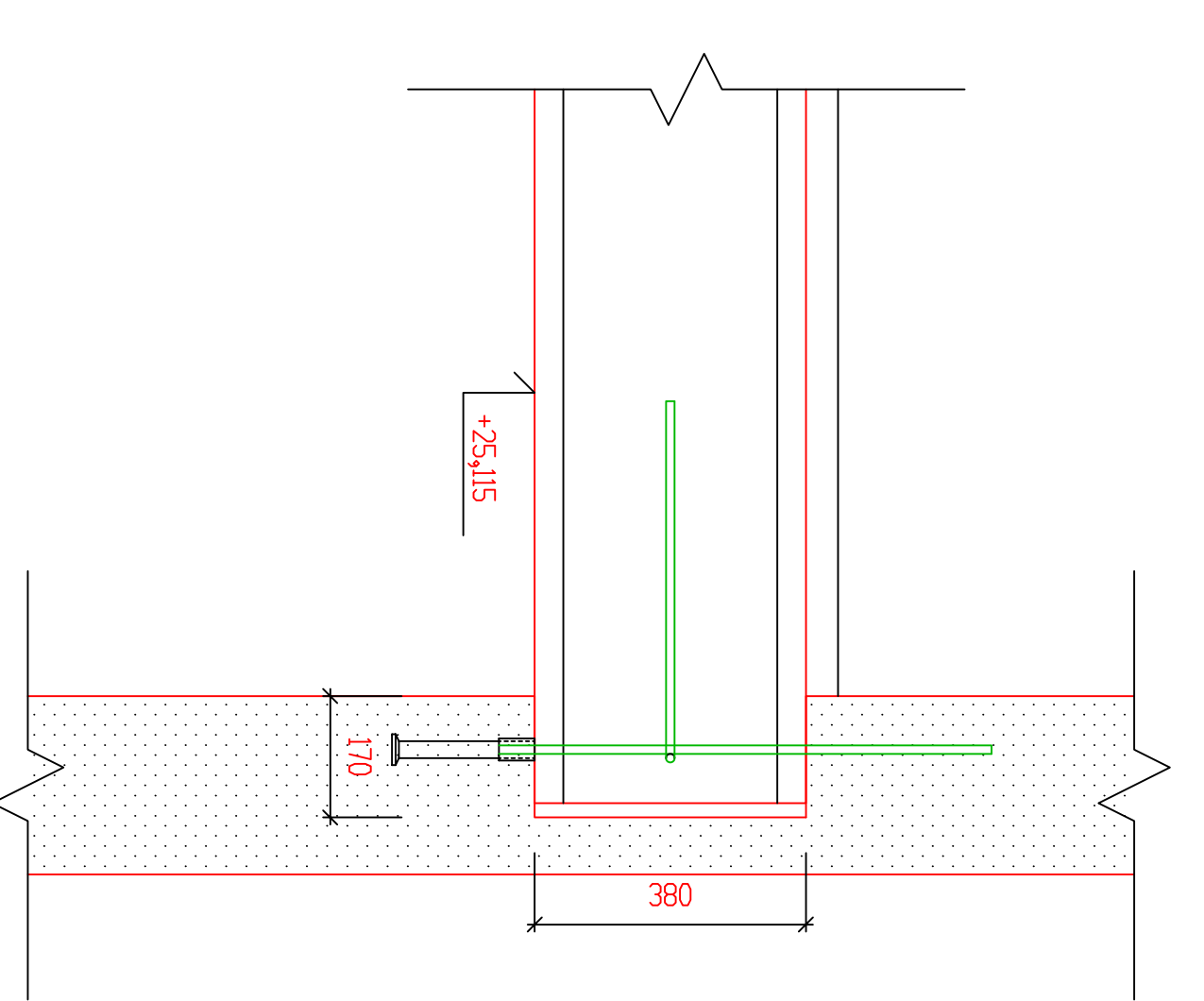
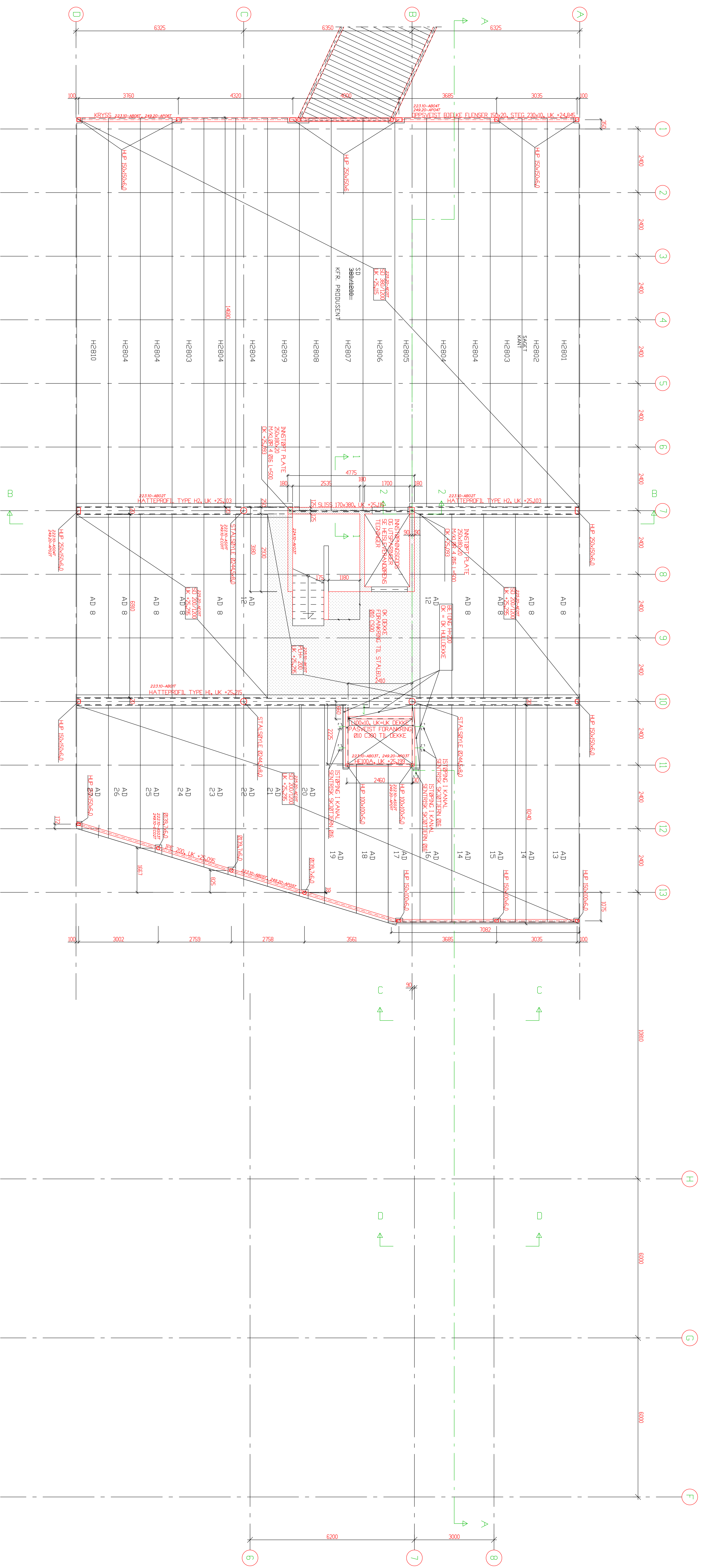

SNITT 1-1

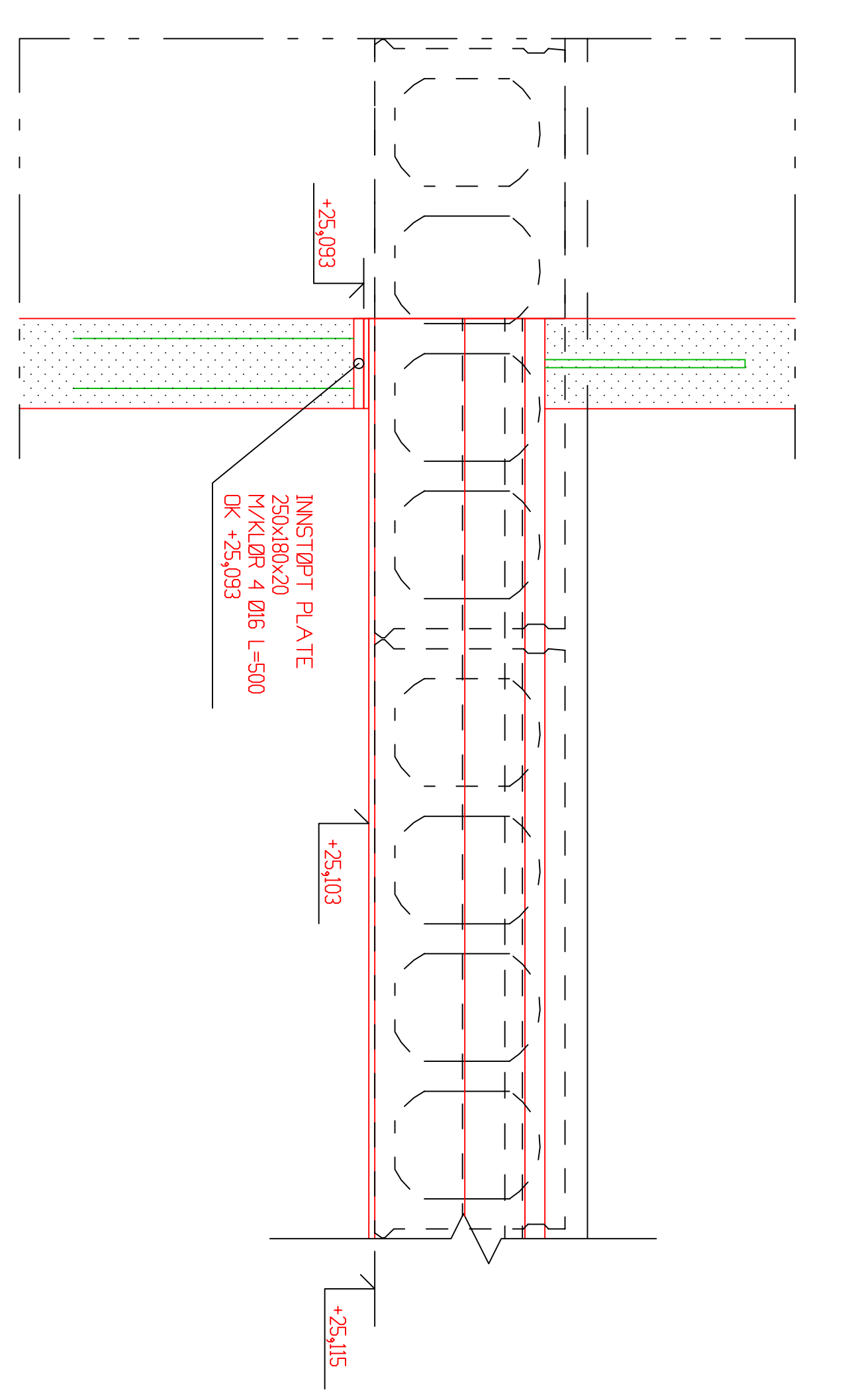

SNITT 2-2, M=1:10

AS BUILT		STATSBYGG		95065 NBR-BENT II	
<p> <b>A</b> TETTEL arkitektbyrå A/S NINA, NINA          Bygghjælp og projektering          B Bygghjælp og projektering AS          C EKSPERIMENTELLE MAS          D INGENIØR AS          E          V       </p>					
<p> <b>DEKKE OVER 2. ETASJE</b>          796 12130 B3 -          02 200 XD 001 B       </p>					

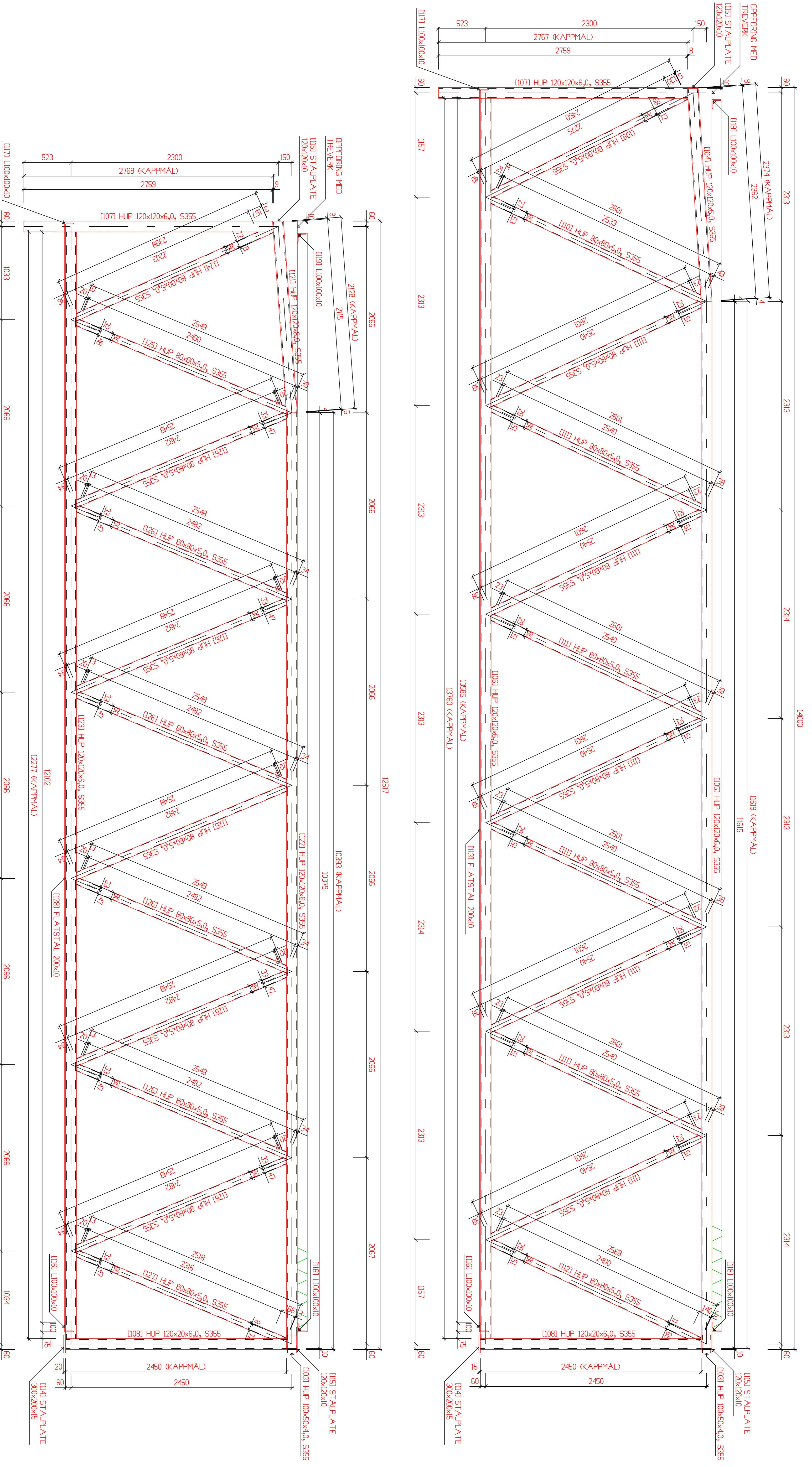

NO.:	ARBETSSTYCKNING	24.05.2002	TIG	OK
NO.:	REVUSION	DATUM	REVISOR	

AS BUILT

STATSBYGG  
95065 NBR-DEPOT II

<b>A</b>	TD:T arkitekt A/S MNAL, NPA T: 75 32 42 50 E: ark@mnal.no E-Mail: arkitekt@mnal.no	TON. TEGN
<b>B</b>	BYGGPLAN NORD AS Elektronisk utgave av byggeplan T: 75 32 42 50 E: ark@mnal.no E-Mail: arkitekt@mnal.no	
<b>E</b>	ELEKTROSJØLVERNE AS T: 75 32 42 50 E: ark@mnal.no E-Mail: arkitekt@mnal.no	
<b>V</b>	INTEND AS T: 75 32 42 50 E: ark@mnal.no E-Mail: arkitekt@mnal.no	
TELEFON: 120	TELEFON: 120	TON. TEGN
DATUM: 2011.09.01	DATUM: 2011.09.01	

FAGVERK TRANSPORTBRU

OPDRAGS NR.:	796	DRAKT NR.:	12131	PROJ. NR.:	B3	STADT.:	-
FAK:	XX	FASIST:	XXG	UTRAC:	004	REV.:	A



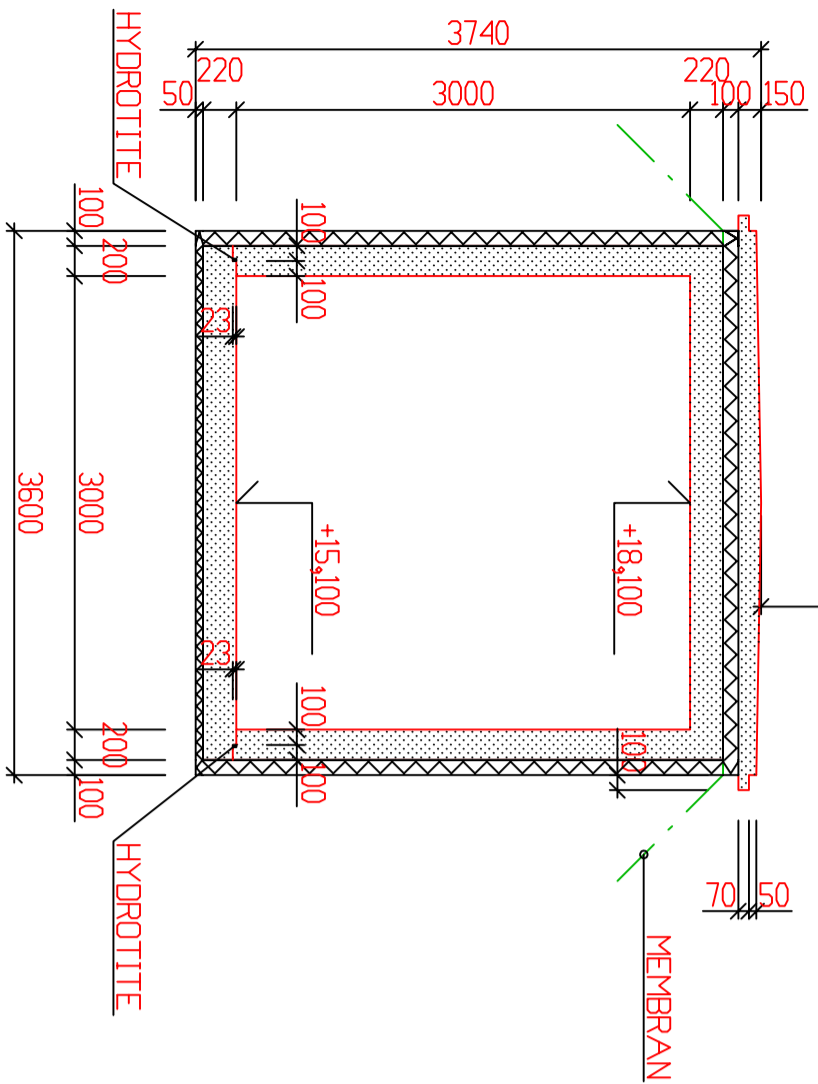
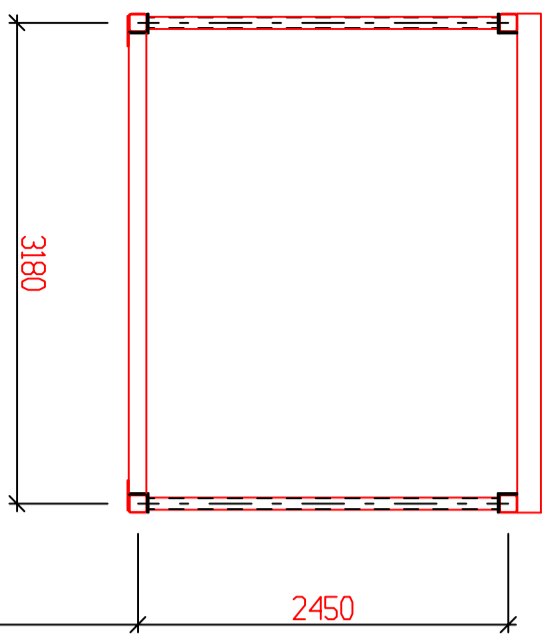

SNITT E-E

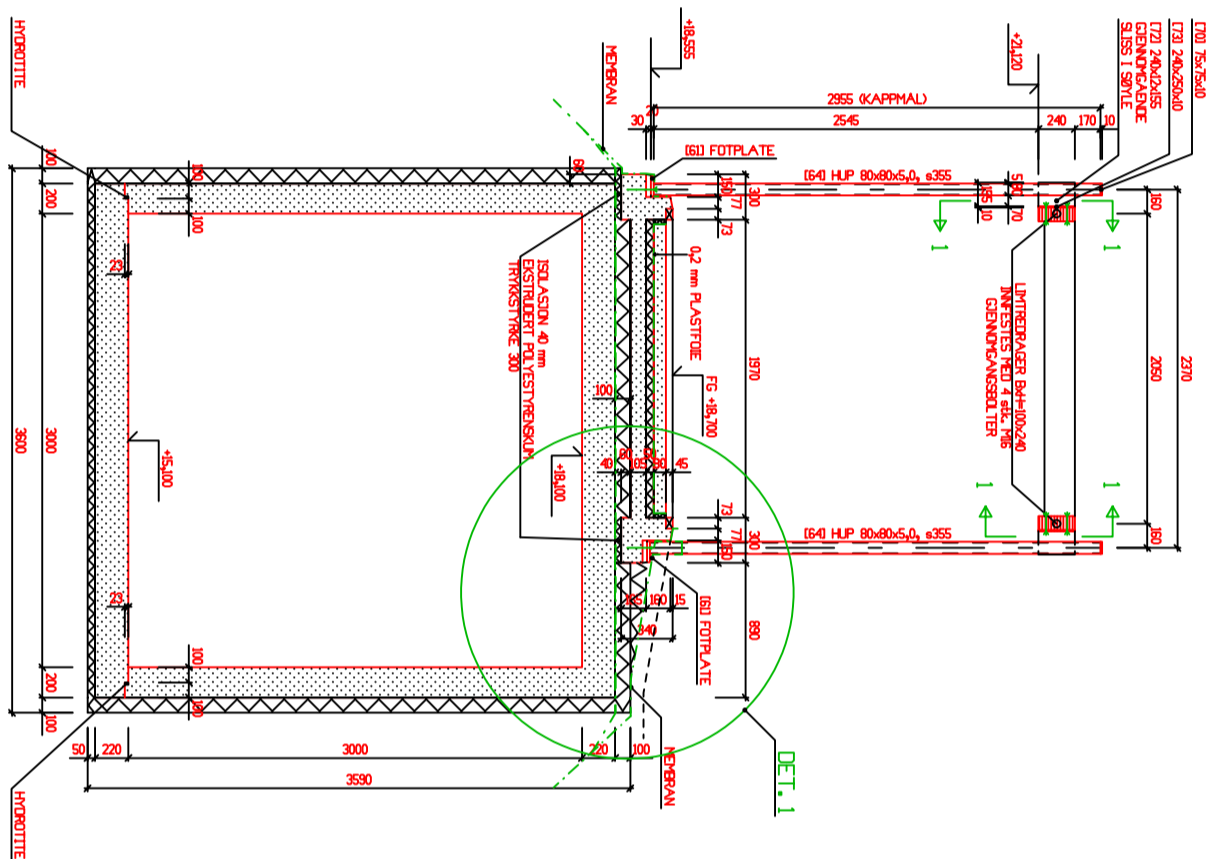

SNITT C-C

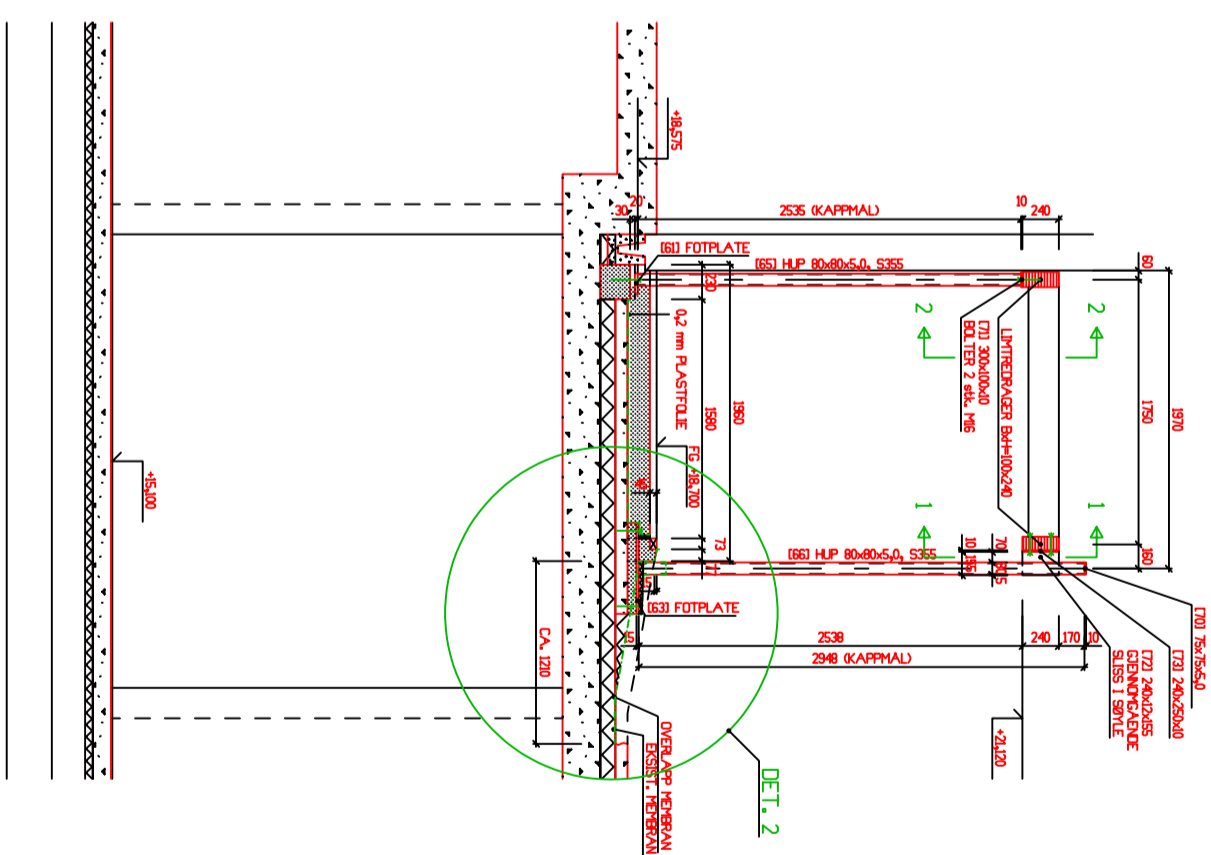

SNITT D-D

REV	A	ARBETJDSTEGNING	03.04.2002	GK	AP
REV		REVISJON			
REV					
REV					
REV					
REV					
REV					
REV					
REV					
REV					
REV					

AS BUILT

STATSBYGG

95065 NBR-DEPOT II

**A** TFET arkitekter A/S MNAL, NPA  
 Fr. Nansensgt 2c, postboks 1214, 8602 Mo i Rana  
 TLF.: 75 15 09 33, FAX: 75 15 07 75  
 E-MAIL: tof@tofteknet

**B** BYGGPLAN NDRD AS  
 Møtveit gøite 12, 8624 Mo i Rana  
 TLF.: 75 15 14 88, FAX: 75 15 42 36  
 E-MAIL: gunnar@byggplanordno

**E** ELEKTRO&DIGIVERNE A/S  
 Iråveien 30, Jensvoll, postboks 4344, 8089 Bodø  
 TLF.: 75 36 62 00, FAX: 75 36 62 01  
 E-MAIL: post@tergno

**V** INTEKNO AS  
 Postboks 237, 8601 Mo i Rana  
 TLF.: 75 12 93 80, FAX: 75 12 93 90  
 E-MAIL: mo@teknomo

MÅLSTOKK : 1:50	ALE. MAL. I.: nm	TEGN. I.: TG
ANSV. PROJ. I.: GK	ANSV. KPR. I.: GK	
DATO : 2011.2001	INTERN. PROJ. NR. : 00343	INTERN. DRK. NR. : 510

SNITT FORBINDELSESGANG/  
 TRANSPORTBRU

KOMPLEKS. NR. :	796	BIVG. NR. :	12130	FASE :	B3	STATUS :	-
PROJ. :	B	ETASJE :	XX	FAKSGRDE :	200	TYPE :	XG
				LBBRUK :	003	REV. :	A