

SYMBOLFORKLARING

- "Seksjoneringevegg"
- - - Branncellebegrensende vegg EBO
- ➔ Ramningsvei/løp
- Ramningsvei/trapperom
-  Håndslukningsapparat
-  Manuell brannmelder
-  Brannslange
-  Brannsentral
-  Merkningslys
-  Ledelys

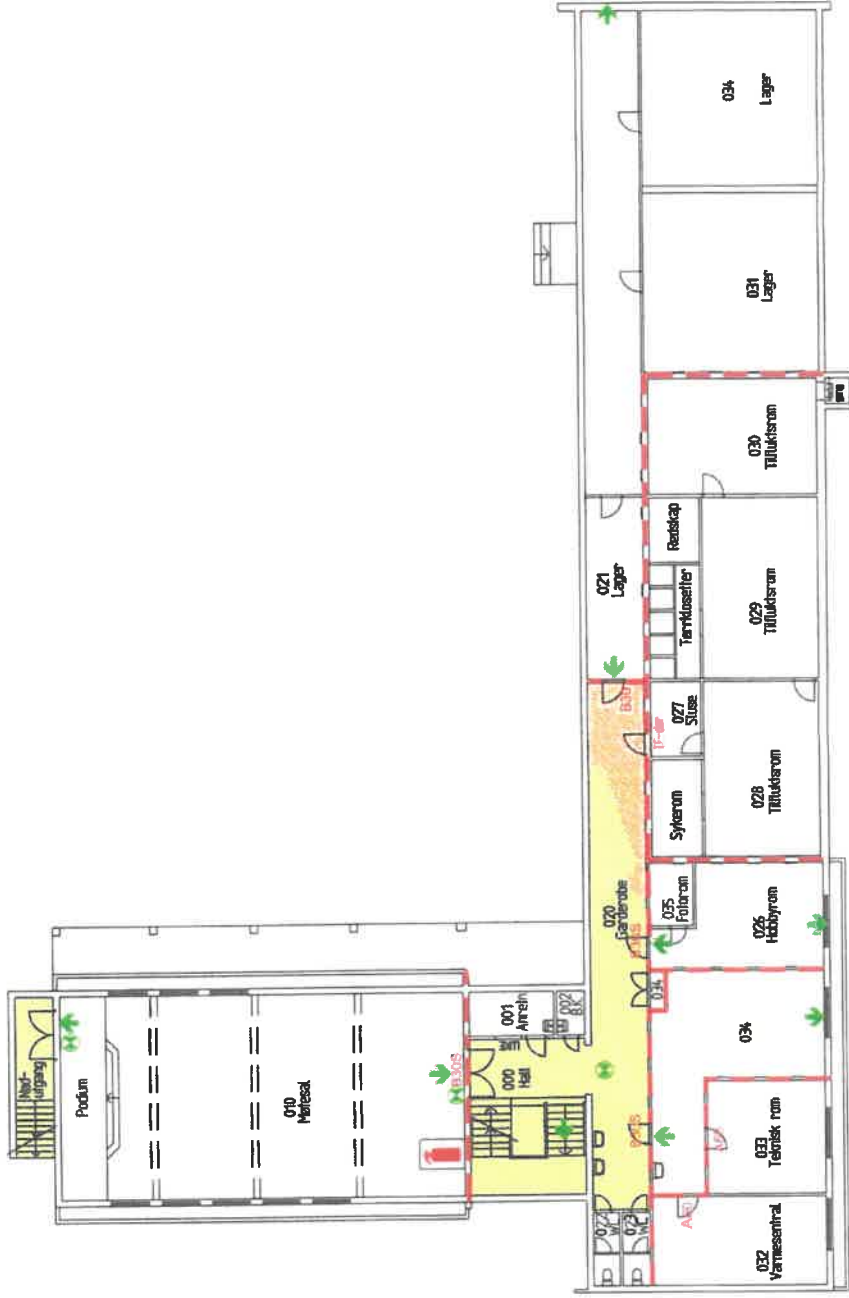

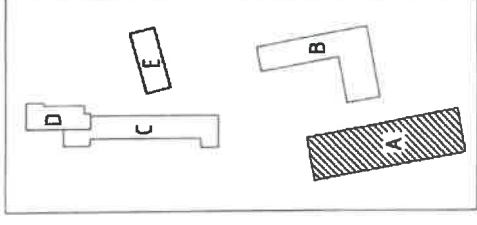





TRONDHEIM KOMMUNE
 NIDARVOLL SKOLE
 Brannplan
 Plan Kjøler etasje
 Bygg A

Prosjekt	124311
Dokument	Brannplan
Byggetype	Skole
Bygghet	Bygg A
Bygghet	Bygg A
Bygghet	Bygg A
Bygghet	Bygg A
Bygghet	Bygg A
Bygghet	Bygg A
Bygghet	Bygg A
Bygghet	Bygg A
Bygghet	Bygg A

Br802

?

SYMBOLFORKLARING

-  "Seksjoneringsvegg"
-  Branncellebegrensende vegg EBO
-  Renningsvei/utgang
-  Renningsvei/trapperom
-  Håndlukningsapparat
-  Manuell brannmelder
-  Brannslange
-  Brannsentral

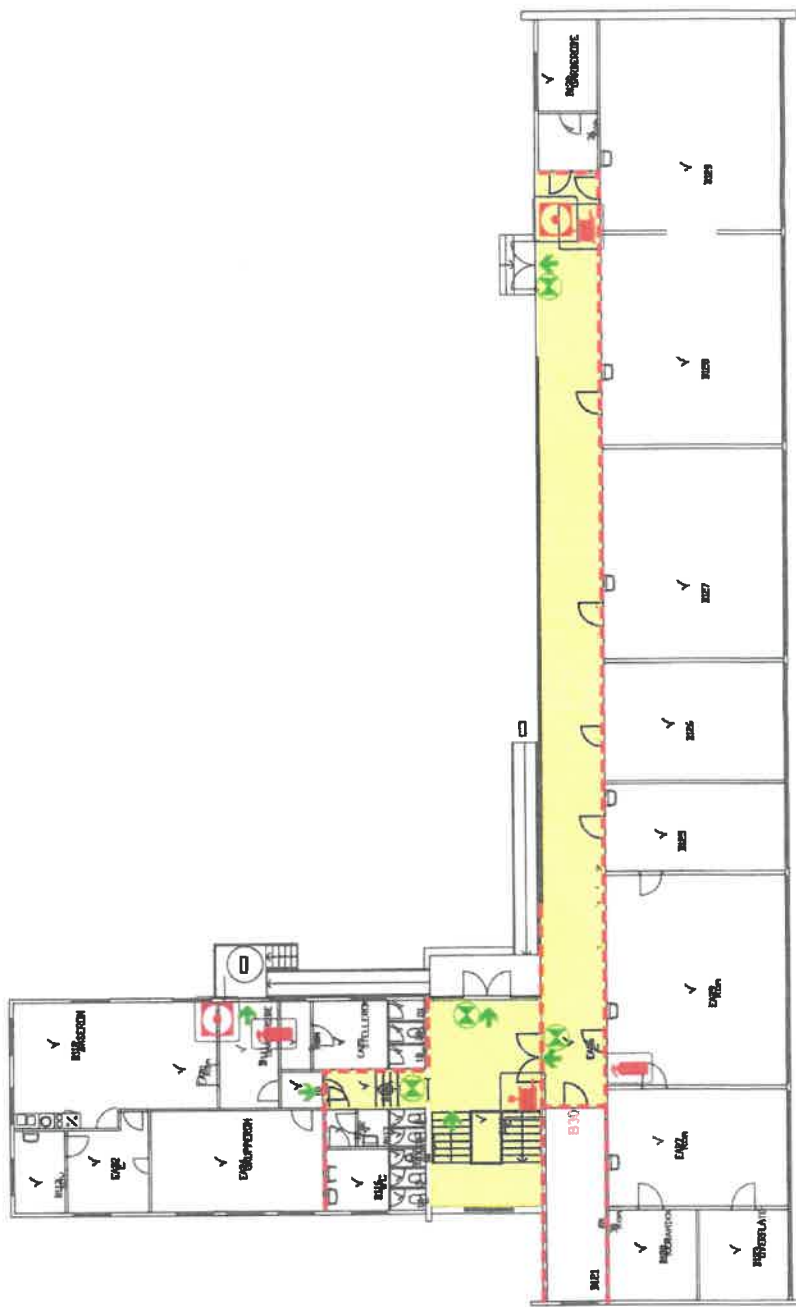



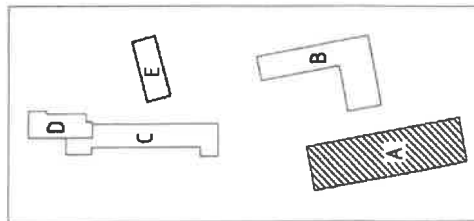







AV
LØSTROM



TRONDHEIM KOMMUNE		118808	
NIDARVOLL SKOLE		200	
Brannplan		Brann, Bygg 1, 1.et	
Plan 1, delstje		118808	
Bygg A		Brann, Bygg 1, 1.et	
		Brann, Bygg 1, 1.et	
		Brann, Bygg 1, 1.et	
		Brann, Bygg 1, 1.et	

COWI
 P.O. Box 20, 8050
 Sandnessjøen
 7201 SANDNESSJØEN
 Tlf. 73 24 90 00
 Fax 73 24 90 01

SYMBOLFORKLARING

-  "Seleksjonsvegsgj" (Selection path)
-  Branncellebegrensende vegg EBO (Fire compartment wall EBO)
-  Renningsvei/utgang (Exit path)
-  Renningsvei/trapperom (Exit path/staircase)
-  Håndslukningsapparat (Handheld fire extinguisher)
-  Manuell brannmelder (Manual fire alarm)
-  Brannslange (Fire hose)
-  Brannsentral (Fire alarm control panel)
-  Markeringsskyls (Marking sign)
-  Ledelys (Exit sign)

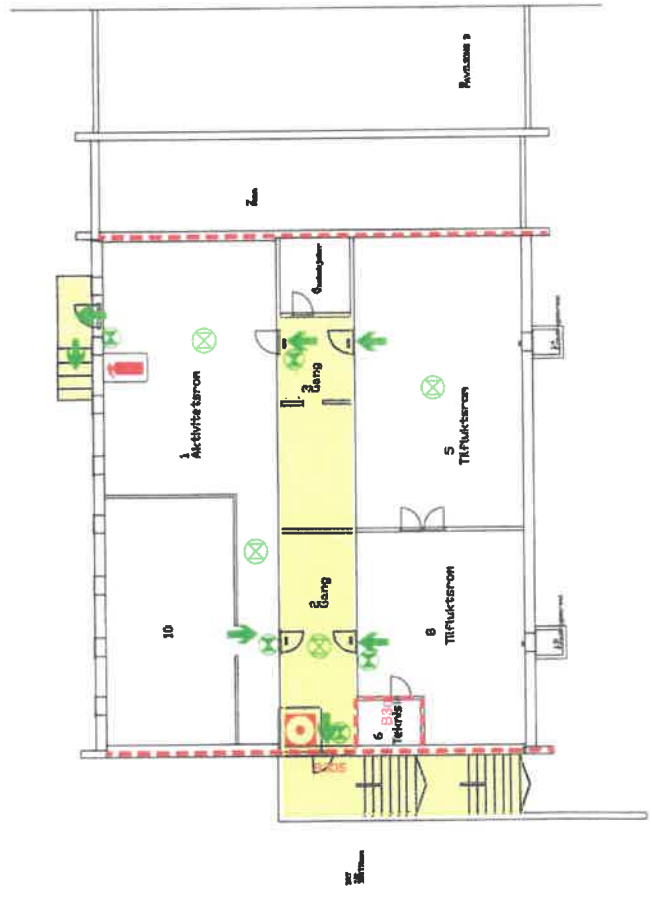
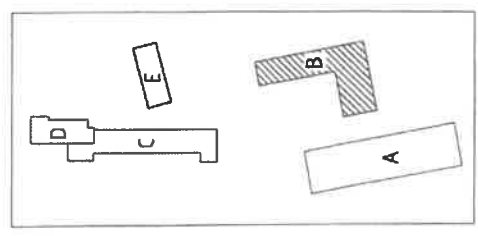

A		B		C		D		E	
TRONDHEIM KOMMUNE									
MIDARVOLL SKOLE									
Barnplan									
Plan Kjøller									
Egget B									
200									
118608									
B2800									
COWI									
Oslo, Norge									
Tlf. +47 22 00 00 00									
E-post: cowi@cowi.no									
www.cowi.no									





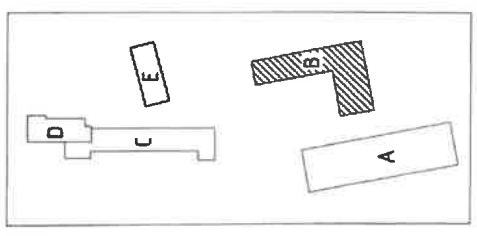
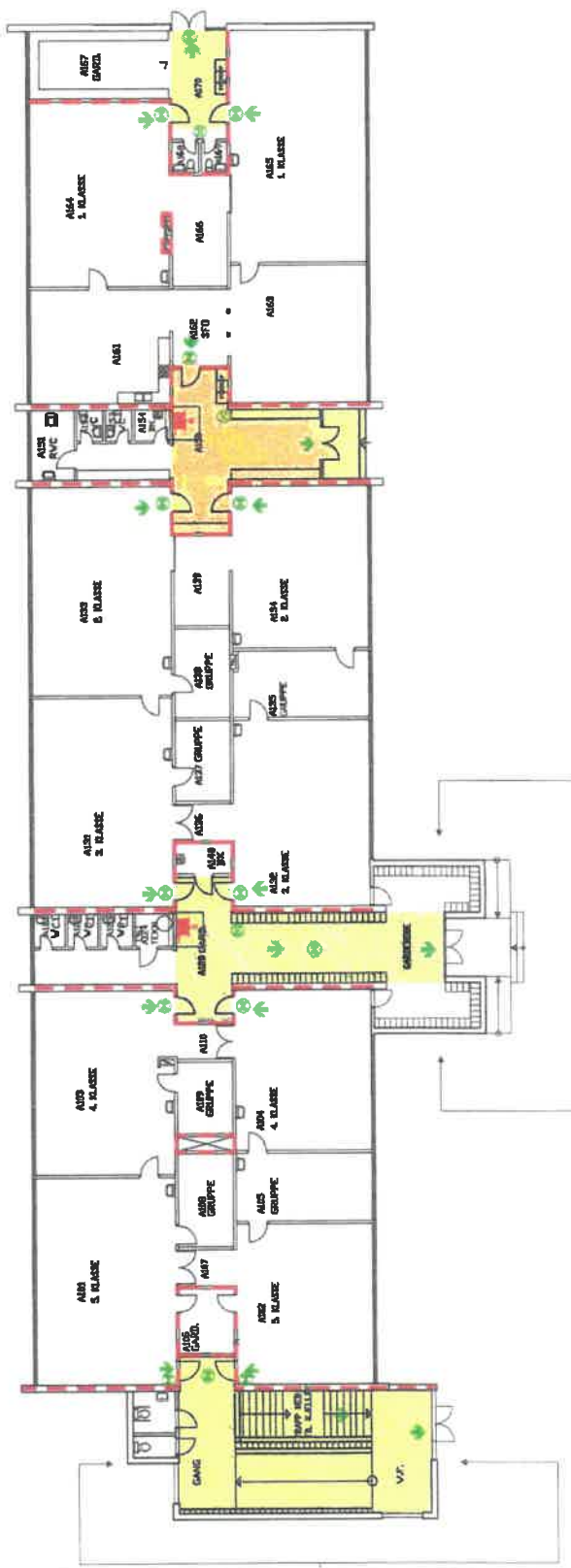



SYMBOLFORKLARING

- "Seksjoneringsvegg"
- Brannadskillegrensande vegg ESD
- Rømmingsvei/utgang
- Rømmingsvei/Trapperom
- Håndslukningsapparat
- Manuell brannsluker
- Brannslåring
- Brannsentral



TRONDHEIM KOMMUNE		NIDARVOLL SKOLE	
Brannplan		Plan 1, etasje	
Bygg B		04.10.05	
18608		260	
18601		18601	

SYMBOLFORKLARING

-  "Seksjoneringsvegg"
-  Branncellebegrensende vegg E60
-  Røyngingsvei/utgang
-  Røyngingsvei/Trapperom
-  Håndslokkingsapparat
-  Manuell tråmmelder
-  Brannslange
-  Brannsentral

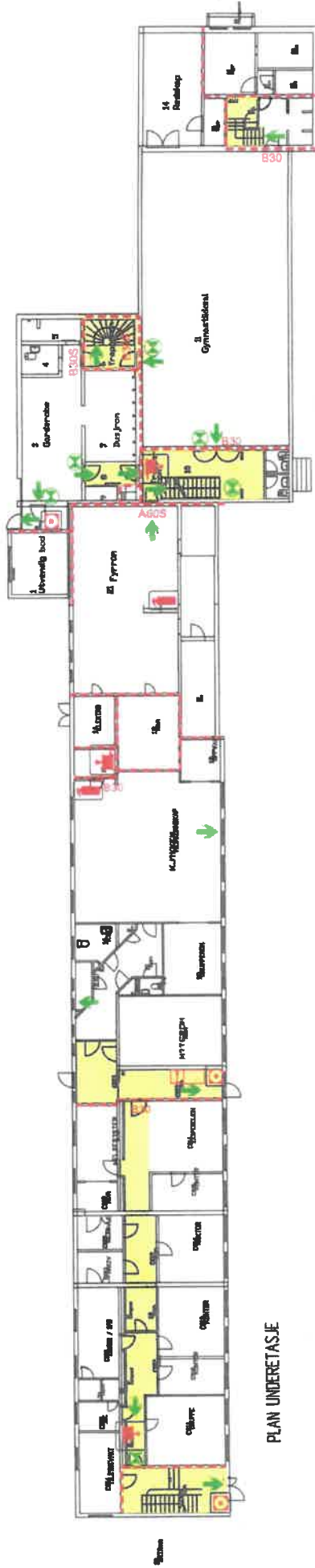

PLAN UNDERETASJE

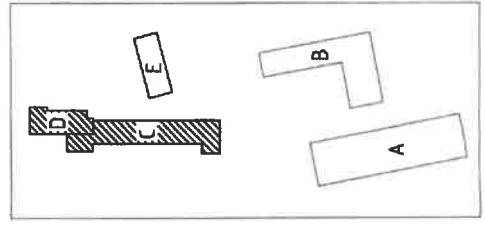

A		B		C		D		E	
TRONDHEIM KOMMUNE		NIDARVOLL SKOLE		Brannplan		Plan Underetasje		Bygg C og D	
250		250		250		250		250	
124311		124311		124311		124311		124311	
B-804		B-804		B-804		B-804		B-804	
COWI		COWI		COWI		COWI		COWI	
250		250		250		250		250	
124311		124311		124311		124311		124311	
B-804		B-804		B-804		B-804		B-804	

SYMBOLFORKLARING

- "Seksjoneringsvegg"
- Branncellebegrensende vegg E660
- Rømmingsvei/Utgang
- Rømmingsvei/Trapperom
- Håndslukningsapparat
- Manuell brannmelder
- Brannslange
- Brannsentral



PLAN 1. ETASJE



PLAN 2. ETASJE

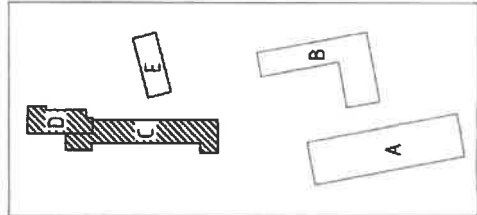

TRONDHEIM KOMMUNE		124311	
NIDARVOLL SKOLE		Bygg C	
Brannplan		124311	
Plan Løftemåte og 1. etasje		Bygg C og D	
Bygg C og D		Trondheim	
260		124311	
Brann_Dygg C		124311	
Brann 1A		Br805	
COWI		124311	
COWI AS		124311	
P.O. Box 4404, Sandnessveien 15		124311	
NO-7803 Trondheim		124311	
Tlf. +47 73 50 00 00		124311	
Fax. +47 73 50 00 01		124311	

150 B

Kløbuvegen

Støppestøp. m.a.l.



Brøder kvantitet 120 m diam

Gamle Kløbuveg

SPILNOM + TRAMPOLIN

A BAKSETZELIN

SOSSELEGG

2. SOKKEL ETN

4.57 m

5

40

35

30

25

20

15

10

5

0

-5

-10

-15

-20

-25

-30

-35

-40

-45

-50

-55

-60

-65

-70

-75

-80

-85

-90

-95

-100

-105

-110

-115

-120

-125

-130

-135

-140

-145

-150

-155

-160

-165

-170

-175

-180

-185

-190

-195

-200

-205

-210

-215

-220

-225

-230

-235

-240

-245

-250

-255

-260

-265

-270

-275

-280

-285

-290

-295

-300

-305

-310

-315

-320

-325

-330

-335

-340

-345

-350

-355

-360

-365

-370

-375

-380

-385

-390

-395

-400

-405

-410

-415

-420

-425

-430

-435

-440

-445

-450

-455

-460

-465

-470

-475

-480

-485

-490

-495

-500

-505

-510

-515

-520

-525

-530

-535

-540

-545

-550

-555

-560

-565

-570

-575

-580

-585

-590

-595

-600

-605

-610

-615

-620

-625

-630

-635

-640

-645

-650

-655

-660

-665

-670

-675

-680

-685

-690

-695

-700

-705

-710

-715

-720

-725

-730

-735

-740

-745

-750

-755

-760

-765

-770

-775

-780

-785

-790

-795

-800

-805

-810

-815

-820

-825

-830

-835

-840

-845

-850

-855

-860

-865

-870

-875

-880

-885

-890

-895

-900

-905

-910

-915

-920

-925

-930

-935

-940

-945

-950

-955

-960

-965

-970

-975

-980

-985

-990

-995

-1000

150 B	150 B	Tegn. nr. 1	NIDARVOLL SKOLE - UTV.
		Mai 1900	FAVILTONG A-B-C
		Tegn. 25	SITUASJONSPLAN
		S. 271	SANITÆRANLEGG
INGENIØRE TREU og DARRE		TRONDHEIM	

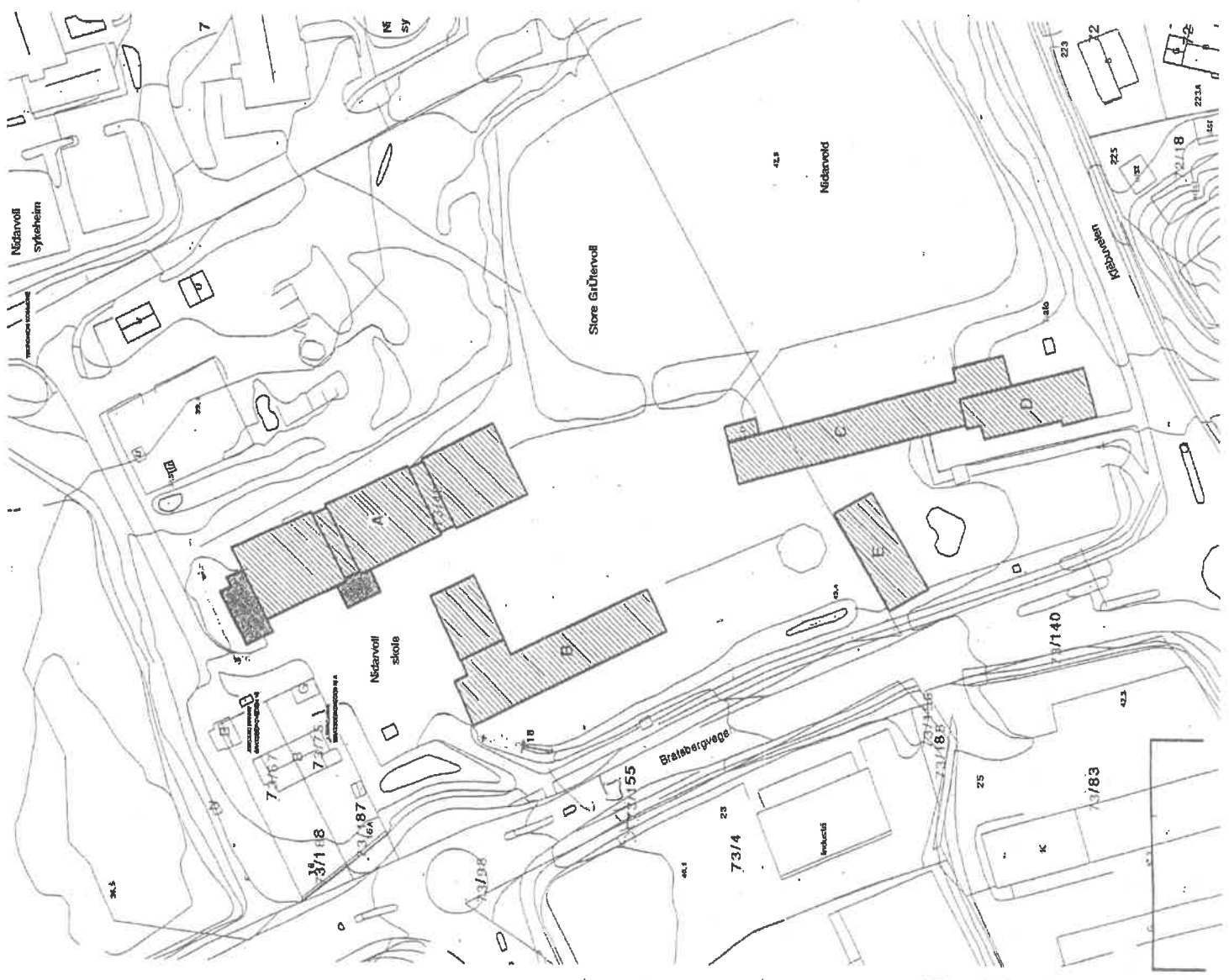

PROSJEKT:	NIDARVOLL SKOLE - UTBEDRING BYGG A
BYGGERE:	TRONDHEIM BYGG OG EIENDOM
ARKITECT:	studio 4 arkitekter as KJØPMANNSGATA 40, 7011 TRONDHEIM TEL. 73 53 69 10 - FAKS 73 53 69 11
INNHOLD:	SITUASJONSPLAN
UNDERLAG DATO:	
MÅL:	1:1000
REK:	15.01.2001
SKOPE:	sjb
KONTRE:	JS
DATO:	05.04.2000
PROSJEKT:	0002
TEGNING NR:	A4000

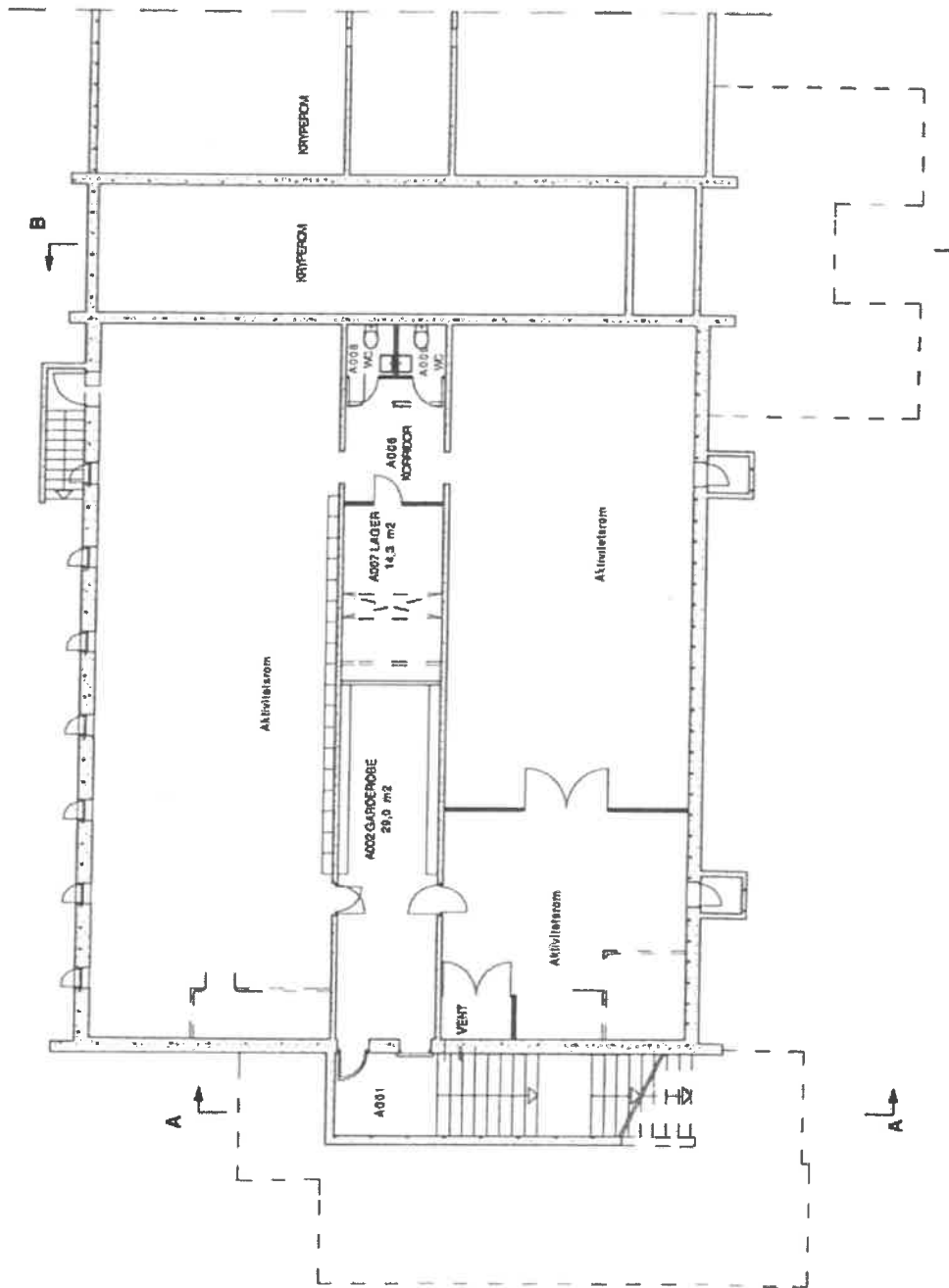

THORNDIE WIKOB. JUNE
 ACCOUNTS DEPT. SING
 Avd
 ED
 16 JUN 2000
 Sek. 300
 00/04296

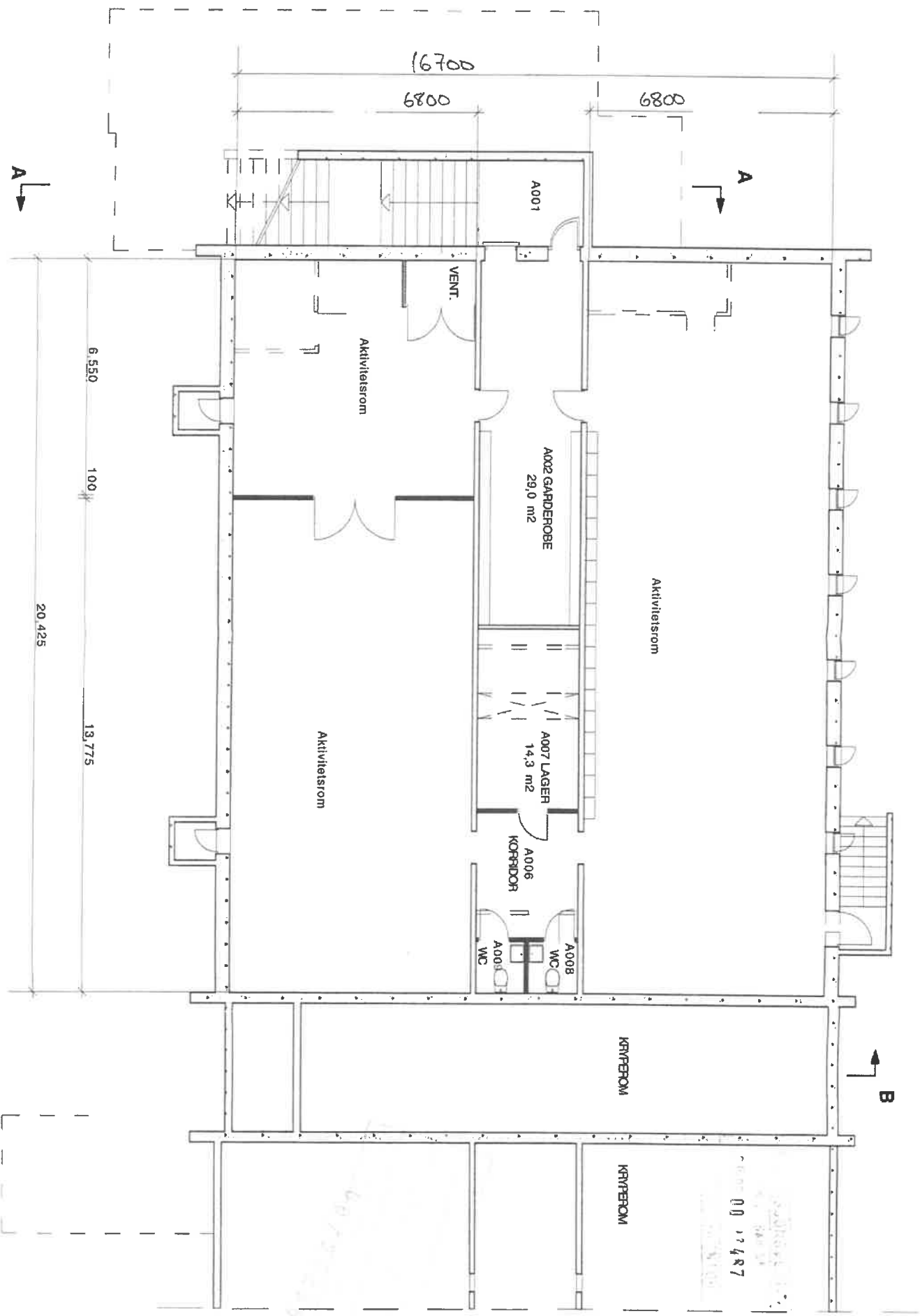

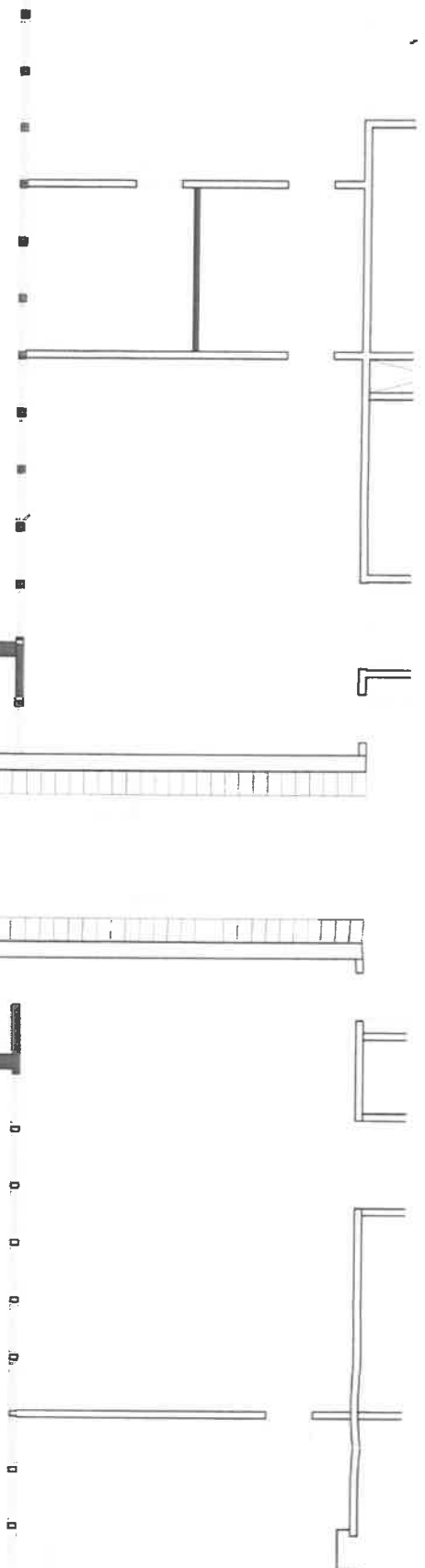

600 1,280 300 5,700

300 2,400

3,000 3,000 8,400

300 2,400

2

3

PROSJEKT:	PROSJEKT:	PROSJEKT:
NIDARVOLL SKOLE -	NIDARVOLL SKOLE -	NIDARVOLL SKOLE -
UTBEDRING, BYGG A	UTBEDRING, BYGG A	UTBEDRING, BYGG A
BEGREPER:	BEGREPER:	BEGREPER:
TRONDHEIM BYGG OG EIENDOM	TRONDHEIM BYGG OG EIENDOM	TRONDHEIM BYGG OG EIENDOM
studio 4 arkitekter as	studio 4 arkitekter as	studio 4 arkitekter as
KØPMANNSGATA 40, 7011 TRONDHEIM	KØPMANNSGATA 40, 7011 TRONDHEIM	KØPMANNSGATA 40, 7011 TRONDHEIM
TEL 73 53 69 10 - FAKS 73 53 69 11	TEL 73 53 69 10 - FAKS 73 53 69 11	TEL 73 53 69 10 - FAKS 73 53 69 11
PROSJEKT:	PROSJEKT:	PROSJEKT:
MÅLSATT PLAN- INNG. VEST	MÅLSATT PLAN- INNG. VEST	MÅLSATT PLAN- INNG. VEST
INNSERINGS:	INNSERINGS:	INNSERINGS:
MÅL:	MÅL:	MÅL:
1:100	1:100	1:100
SEK:	SEK:	SEK:
sib	sib	sib
KONTR.:	KONTR.:	KONTR.:
JS	JS	JS
DATE:	DATE:	DATE:
05.04.2000	05.04.2000	05.04.2000
PROSJEKT:	PROSJEKT:	PROSJEKT:
0002	0002	0002
TEKNOLOGI:	TEKNOLOGI:	TEKNOLOGI:
A4103	A4103	A4103

PROSJEKT: NIDARVOLL SKOLE - UTBEDRING, BYGG A

BEGREPER: TRONDHEIM BYGG OG EIENDOM

studio 4 arkitekter as
KØPMANNSGATA 40, 7011 TRONDHEIM
TEL 73 53 69 10 - FAKS 73 53 69 11

PROSJEKT: MÅLSATT PLAN- INNG. VEST

INNSERINGS: MÅL: 1:100

SEK: sib
KONTR.: JS
DATE: 05.04.2000
PROSJEKT: 0002
TEKNOLOGI: A4103

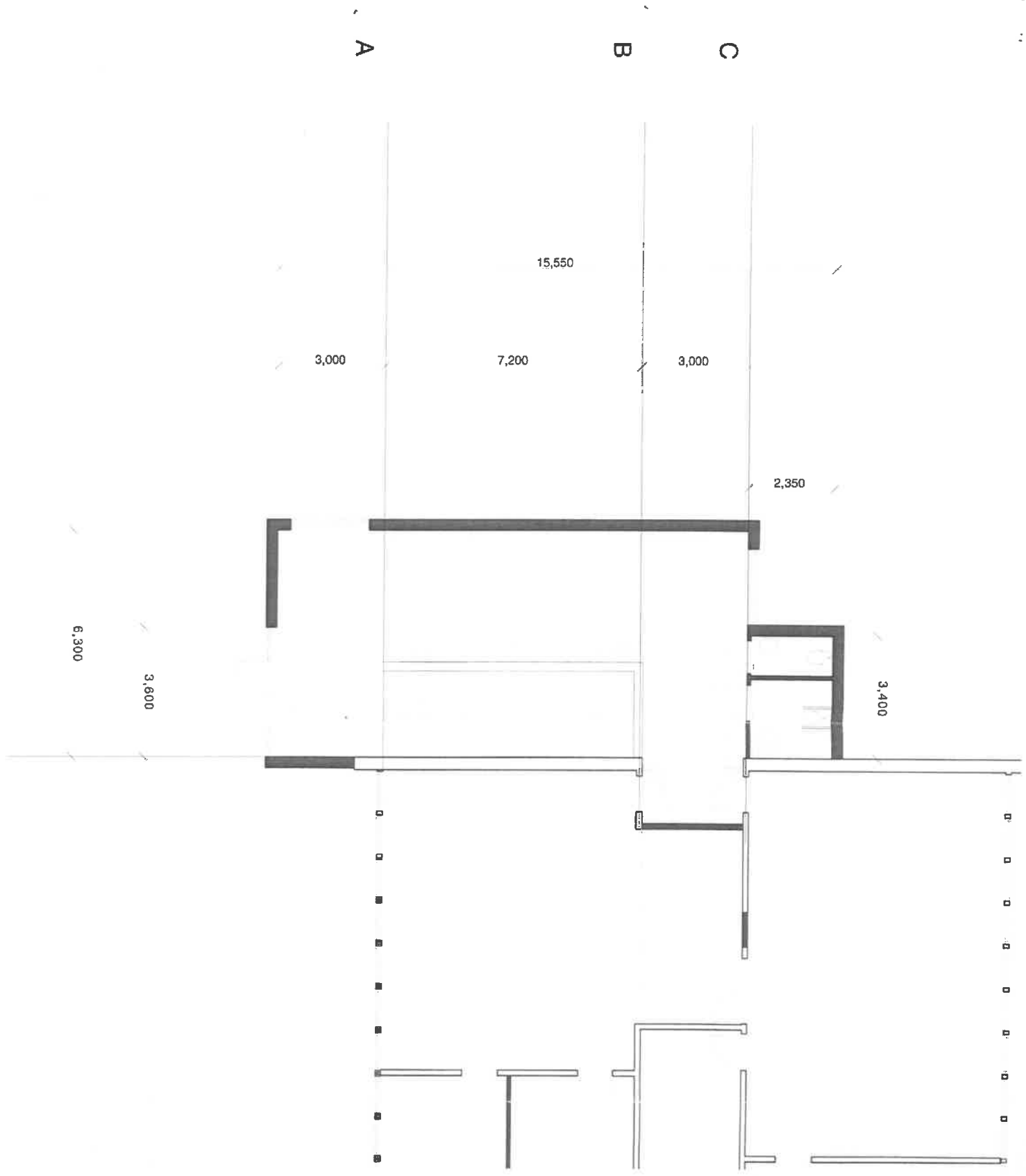

PROJEKTANT	BYGG	REVISJONSDATUM
PROSJEKT	NIDARVOLL SKOLE -	
	UTBEDRING BYGG A	
BRUKSNERV	TRONDHEIM BYGG OG EIENDOM	
ARKITEKT	studio 4 arkitekter as	
	KJØPMANNSGATA 40, 7011 TRONDHEIM	
	TIL: 73 53 69 10 - FAKS: 73 53 69 11	
INNHOLD		
MÅLSATT PLAN - INNG. NORD		
UNDFØRINGSNR.		INNFØRINGSNR.
MÅL	1:100	REV.
SOB	JS	DATE
PROJEKT	05.04.2000	
TEKNIKNR.	0002	TEKNIKNR.
	A4102	



BYGGEMELDING

VEDLEGG C1

REV.	DATE	SIGN.	TECHN.	REVISIONEN GJELDER

NIDARVOLL SKOLE-UTBEDRING BYGG A				
SITUASJONSPLAN				
DATE	SCHEM.	SRH.	MAK.	PROSJEKT
17.02.00	FP	JS	1/1000	9950
				A3000
				TEGNING NR.
				REV.

studio 4 arkitekter as
 KLØPPANNSGATA, 40 7011 TRONDHEIM TLF: 73 53 69 10 - FAKS 73 53 69 11

00/104296

22.0010 11.5.99

00/104296

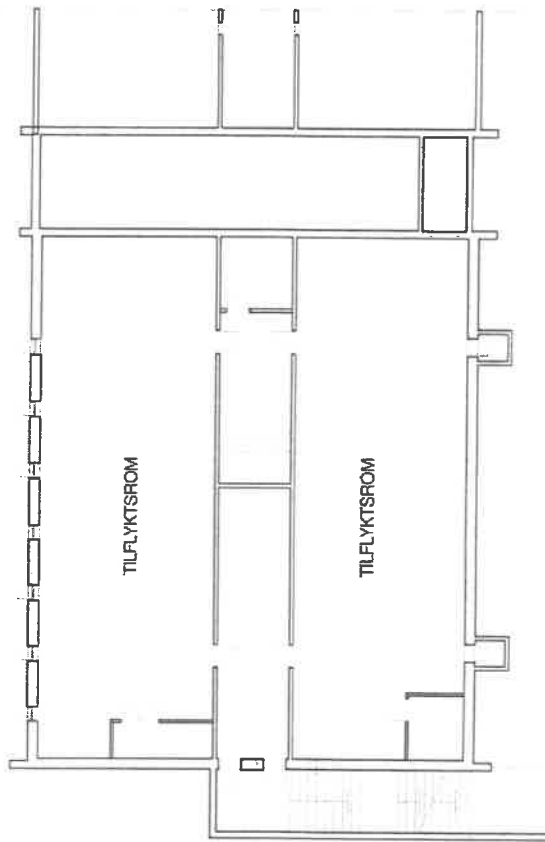
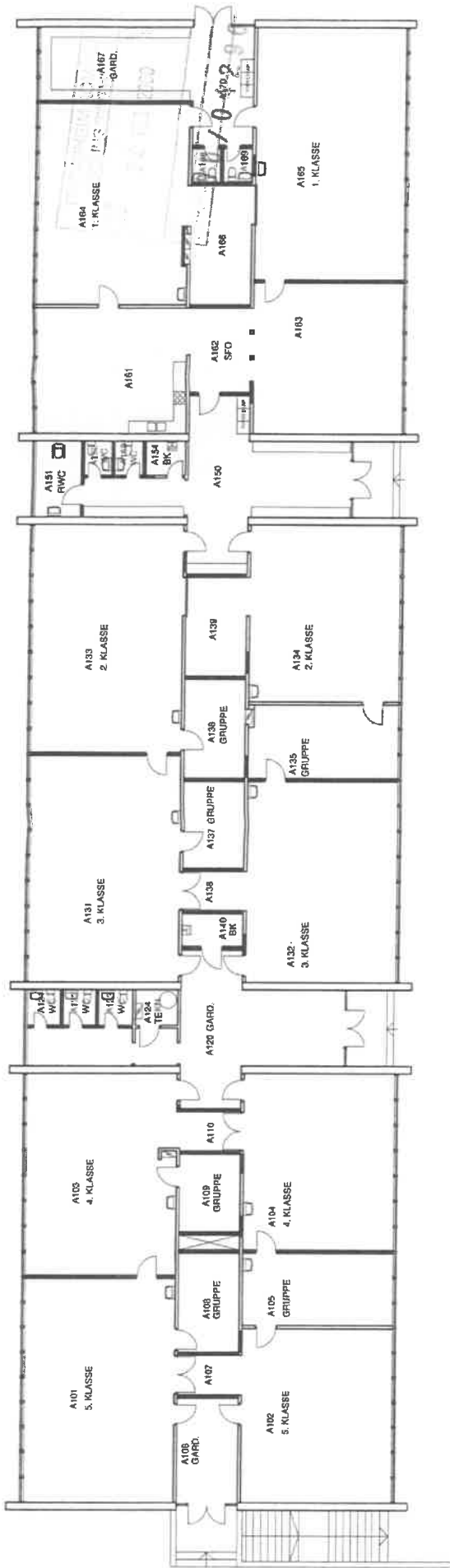

2009 09 09
15

BYGGEMELDING

VEDLEGG D1

NIDARVOLL SKOLE-UTBEDRING BYGG A
EKS. PLANER

DATE: 17.02.00
SIGN: PP
BRUK: JS
MÅL: 17/200
PROSJEKT NR: 9950
TEGNINGS NR: A3100
REV:

studio 4 arkitekter as
KJØPMANNSGATA 40 7011 TRONDHEIM TLF. 73 53 69 10 - FAKS 73 53 69 11

REV.	DATE	SIGN.	TEGN.	REVISJONEN GJELDER

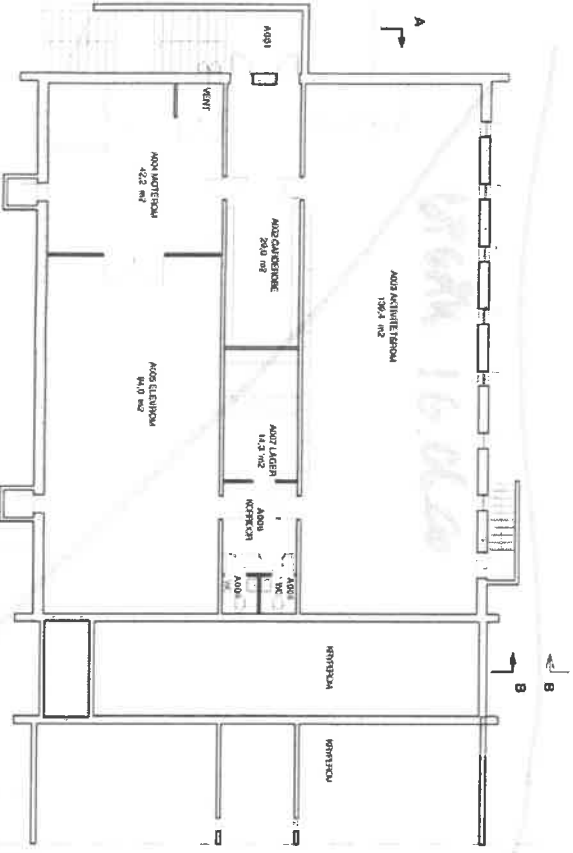
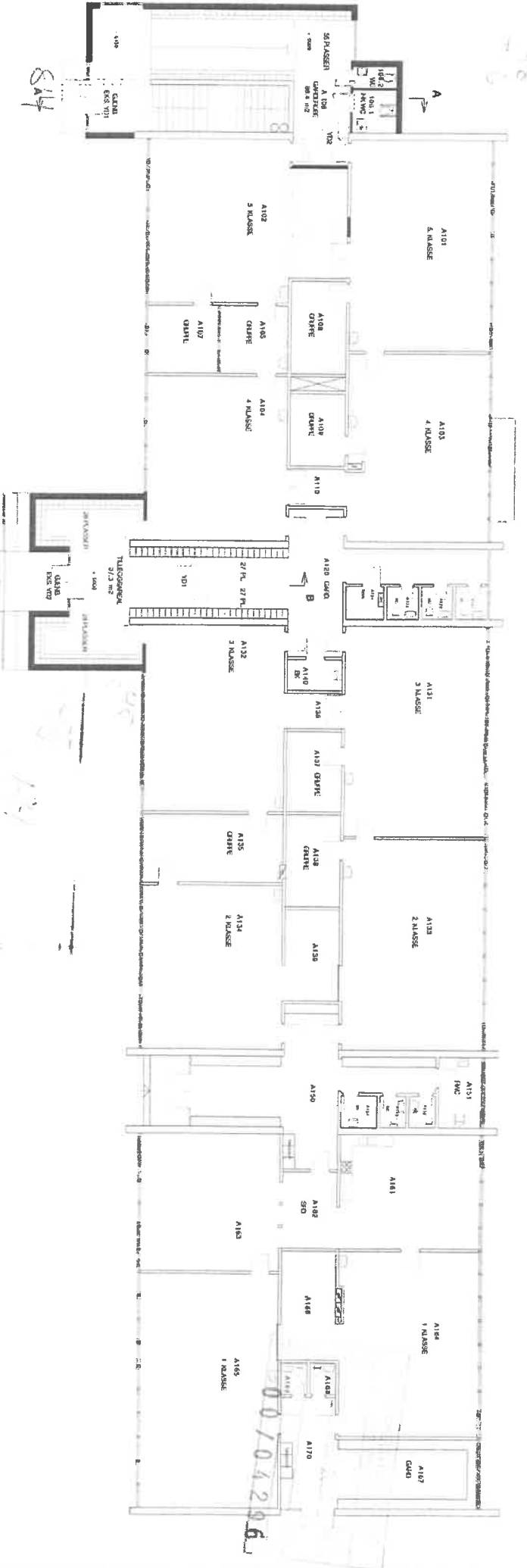

NY VEGG

BYGGEMELDING

VEDLEGG D2

**NIDARVOLL SKOLE-UTBEDRING BYGG A
PLANER**

DATE: 17.02.00 17.02.00 17.02.00
 SGN: JS JS JS
 SRH: 1/200 1/200 1/200
 MÅL: 9950 9950 9950
 PROSJEKT: A3101 A3101 A3101
 TEIINGNR: REV.

REV: DATO: SIGN. TEGN. REVISJONEN GJELDER: studio 4 arkitekter as KJØPMANNSGATA 40 7011 TRONDHEIM TLF 73 53 89 10 - FAKS 73 53 89 11

2.02.00 14.59.31

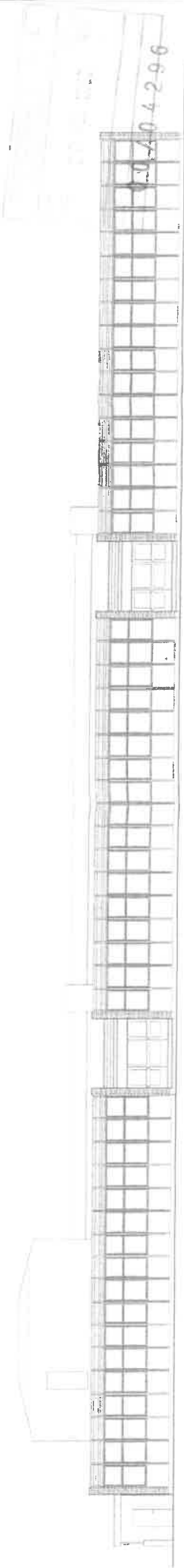

VEST

00 487

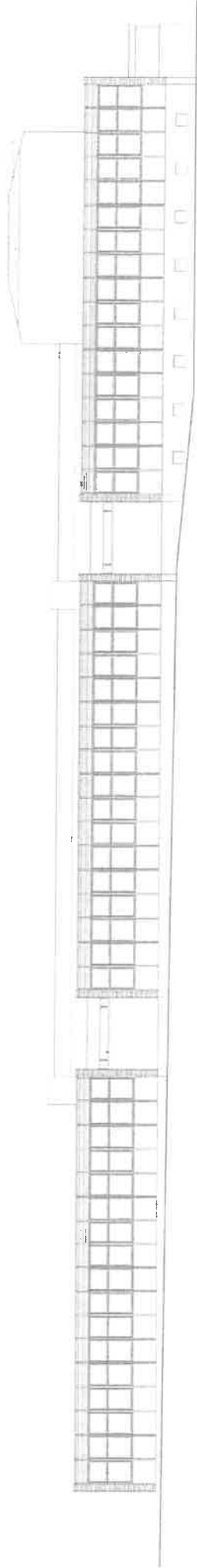

ØST

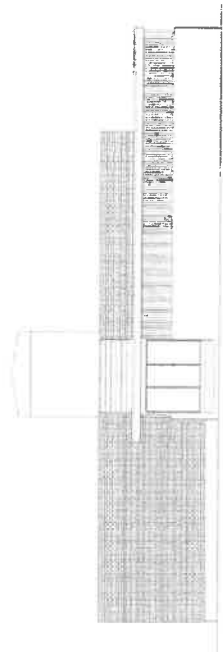

NORD

00 487

00 487

BYGGEMELDING

VEDLEGG D3

REV.	DATO	SIGN.	TEGN.	REVISJONEN GJELDER

NIDARVOLL SKOLE-UTBEDRING BYGG A
EKSISTERENDE FASADER

DATE	SIGN.	SIGN.	MÅL	PROS./JHR	TEGNINGNR	REV.
17.02.00	FP	JS	1/200	9950	A3110	

studio 4 arkitekter as
 KJØPFMANNSGÅTA 40 7011 TRONDHEIM TLF. 73 53 69 10 - FAKS 73 53 69 11



VEST

00.00.00.00.00.00

00.00.00.00.00.00

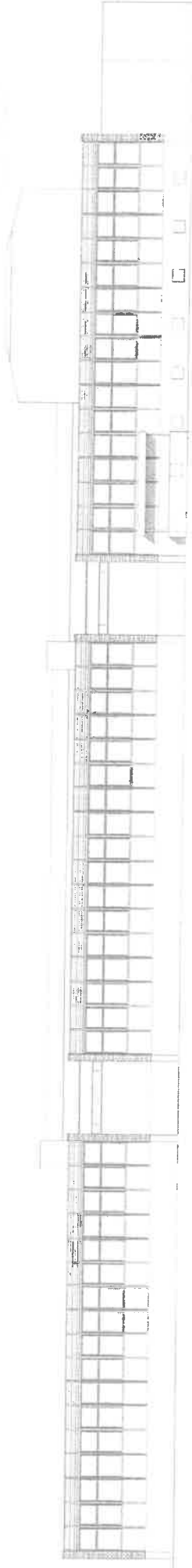

ØST

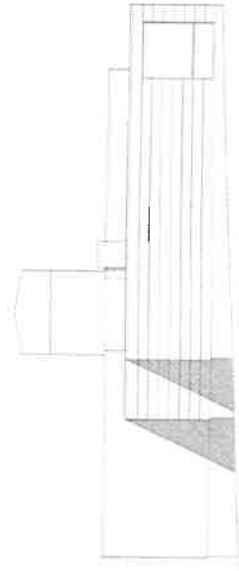

NORD

BYGGEMELDING

REV	DATE	SIGN.	TEGN.	REVISJONEN	GJELDER

VEDLEGG D4

NIDARVOLL SKOLE-UTBEDRING BYGG A
FASADER

DATE: 17.02.00
SIGN: FP
PROSJEKT NR: 9950
TEGNING NR: A3111
REV: JS

studio 4 arkitekter as

KJØPMANNSGATA 40 70 11 TRONDHEIM TLF. 73 53 69 10 - FAKS 73 53 69 11

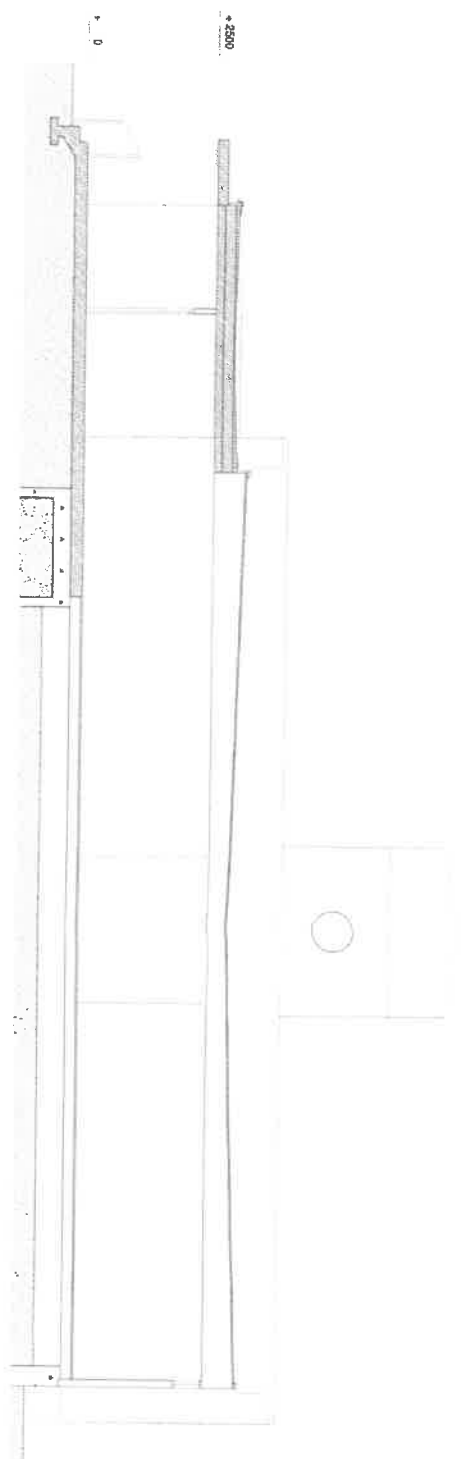

SNITT B-B

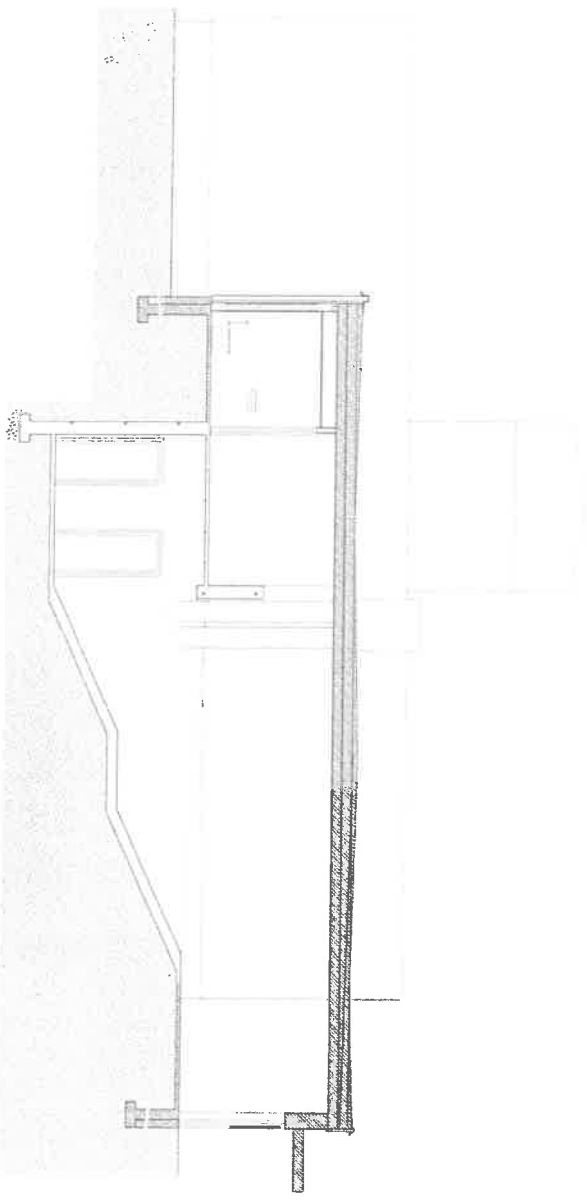

SNITT A-A

+ 3250 UK HIMLING KLASSEROM
 + 2500 UK HIMLING GARDEROBE

+ 0 OK GULV 1. ETASJE
 - 0450

- 3000 OK GULV KJELLER

2023.09.15

01/04/2023

BYGGEMELDING VEDLEGG D5

NIDARVOLL SKOLE-UTBEDRING BYGG A
 SNITT A-A OG B-B

DATE:	SIGN:	SKN:	AKL:	PROSJEKT:	TEKNOLOGI:	REV:
17.02.200	FP	JIS	1/100	9950	A3120	

Studio 4 arkitekter as
 KJØPMANNSGATA 40 7011 TRONDHEIM TLF. 73 53 69 10 - FAKS 73 53 69 11

REV:	DATE:	SIGN:	TEGN:

REVISJONEN GJELDER

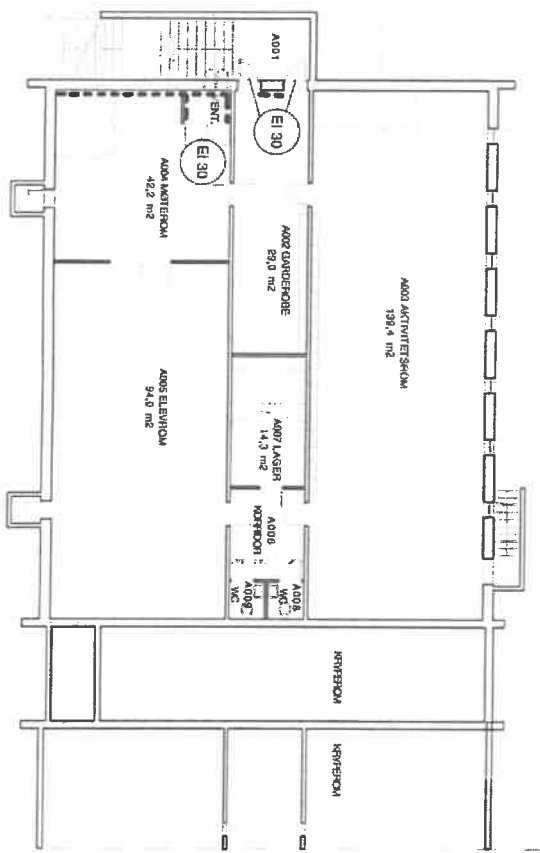
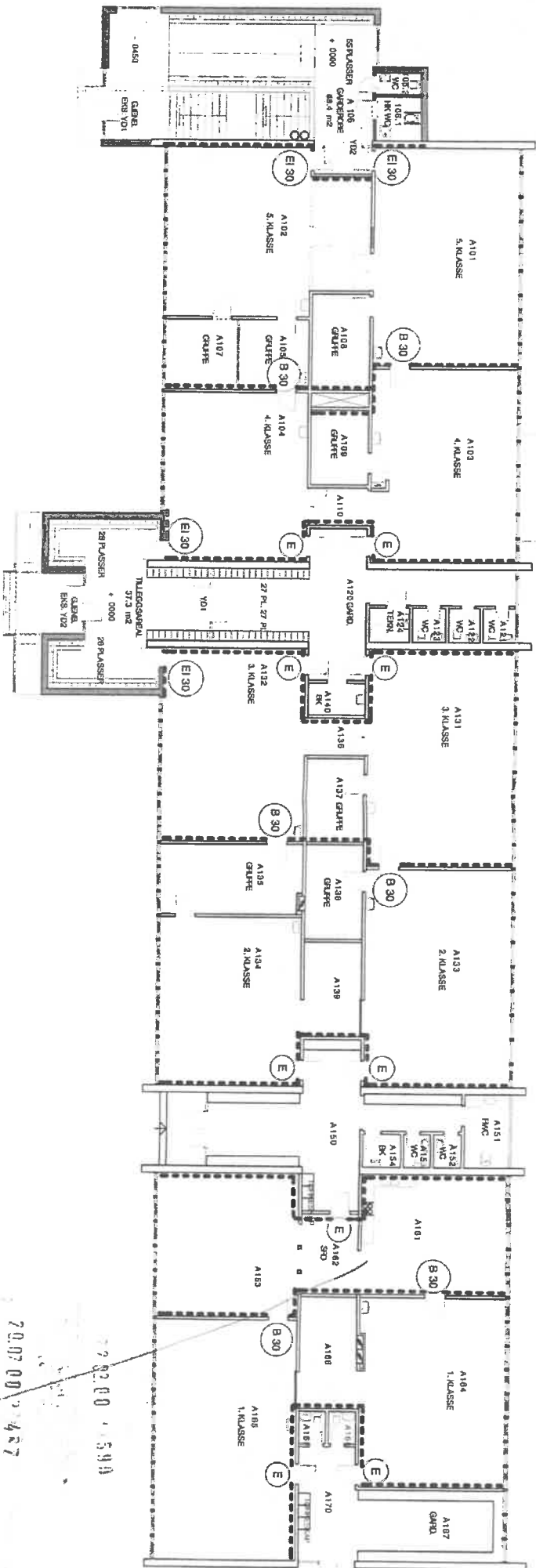

Branncellebegrensende byggringsdel

- E Eksisterende kompakt dør uten brannkl.
- B 30 Eksisterende brannkl. dør
- Ei 30 Ny brannkl. dør

BYGGEMELDING

VEDLEGG D6

NIDARVOLL SKOLE-UTBEDRING BYGG A
BRANNTEGNING

REV.	DATO	SIGN.	TEGN.	REVISJONEN GJELDER

Handwritten notes:
 20.07.00 1427
 22.02.00 1591
 0.0 / 0.4 296
 SE i nedre del av 0300
 UTGIF

studio 4 arkitekter as
 Kjøpmannsgata, 40 7011 TRONDHEIM TLF. 73 53 69 10 - FAKS 73 53 69 11

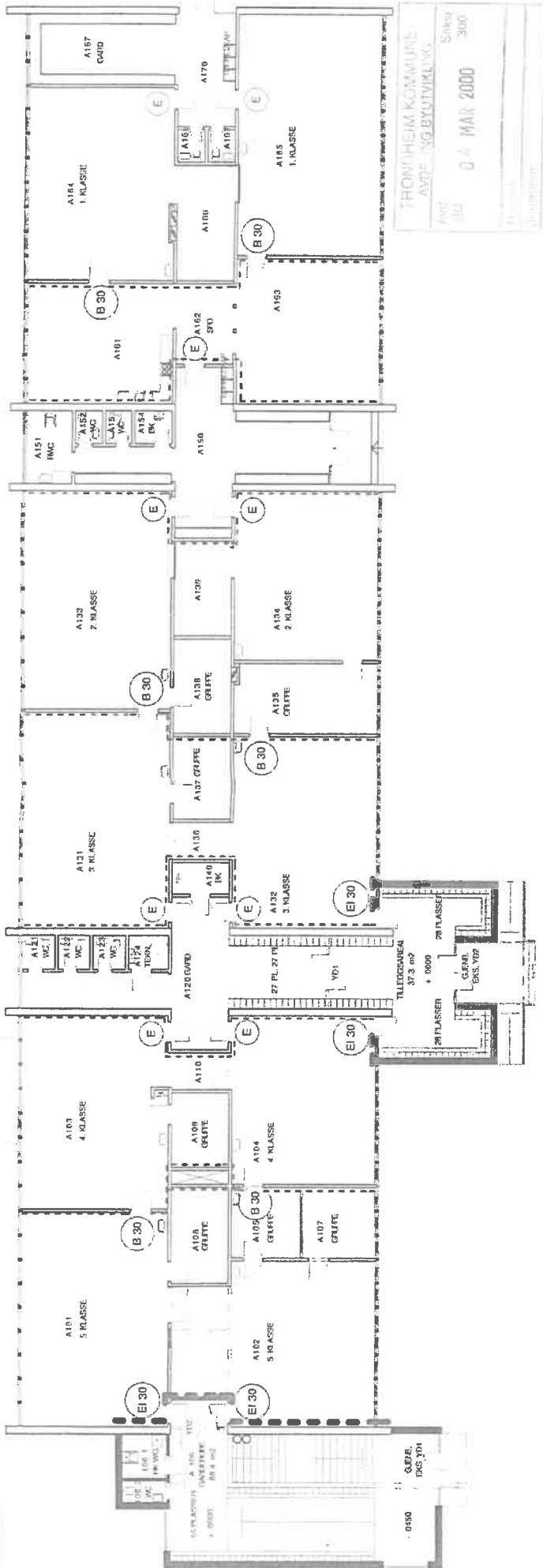

- Nytt branncellebegrensende bygningsdel
- Branncellebegrensende bygningsdel godkjent 1996
- (E) Eksisterende kompakt dør uten brannkl.
- (B 30) Eksisterende brannkl. dør
- (EI 30) Nytt brannkl. dør

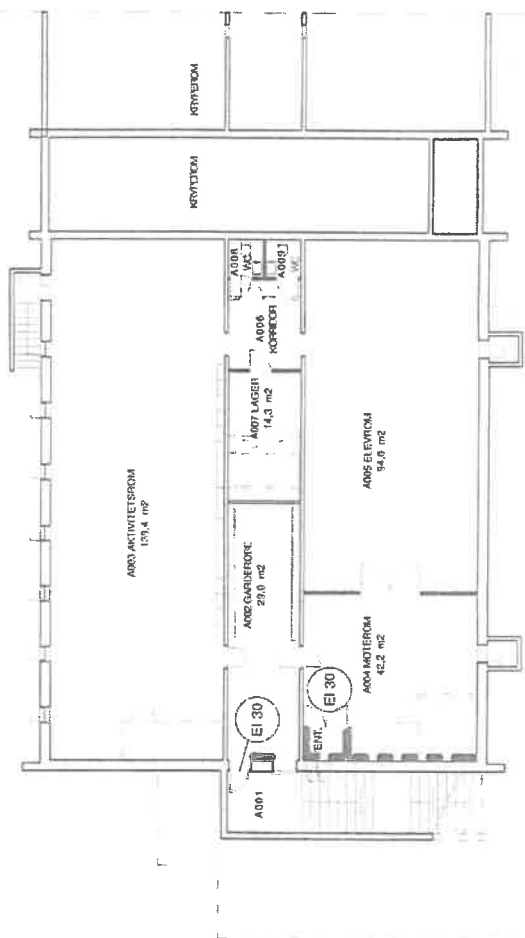

BYGGEMELDING

VEDLEGG D 6

NIDARVOLL SKOLE-UTBEDRING BYGG A		BRANNTEGNING		REV.	A
DATE:	17.02.00	PROSJEKT NR.	9950	TEGNING NR.	A3180
REV.	A	MAK	1/200	MÅL	300
DATE:	01.03.00	PROSJEKT NR.	9950	TEGNING NR.	A3180
REV.	A	MAK	1/200	MÅL	300
DATE:	04.05.00	PROSJEKT NR.	9950	TEGNING NR.	A3180
REV.	A	MAK	1/200	MÅL	300

studio 4 arkitekter as
KJØPMANNSGATA 40 7011 TRONDHEIM TLF. 73 53 69 10 - FAKS 73 53 69 11

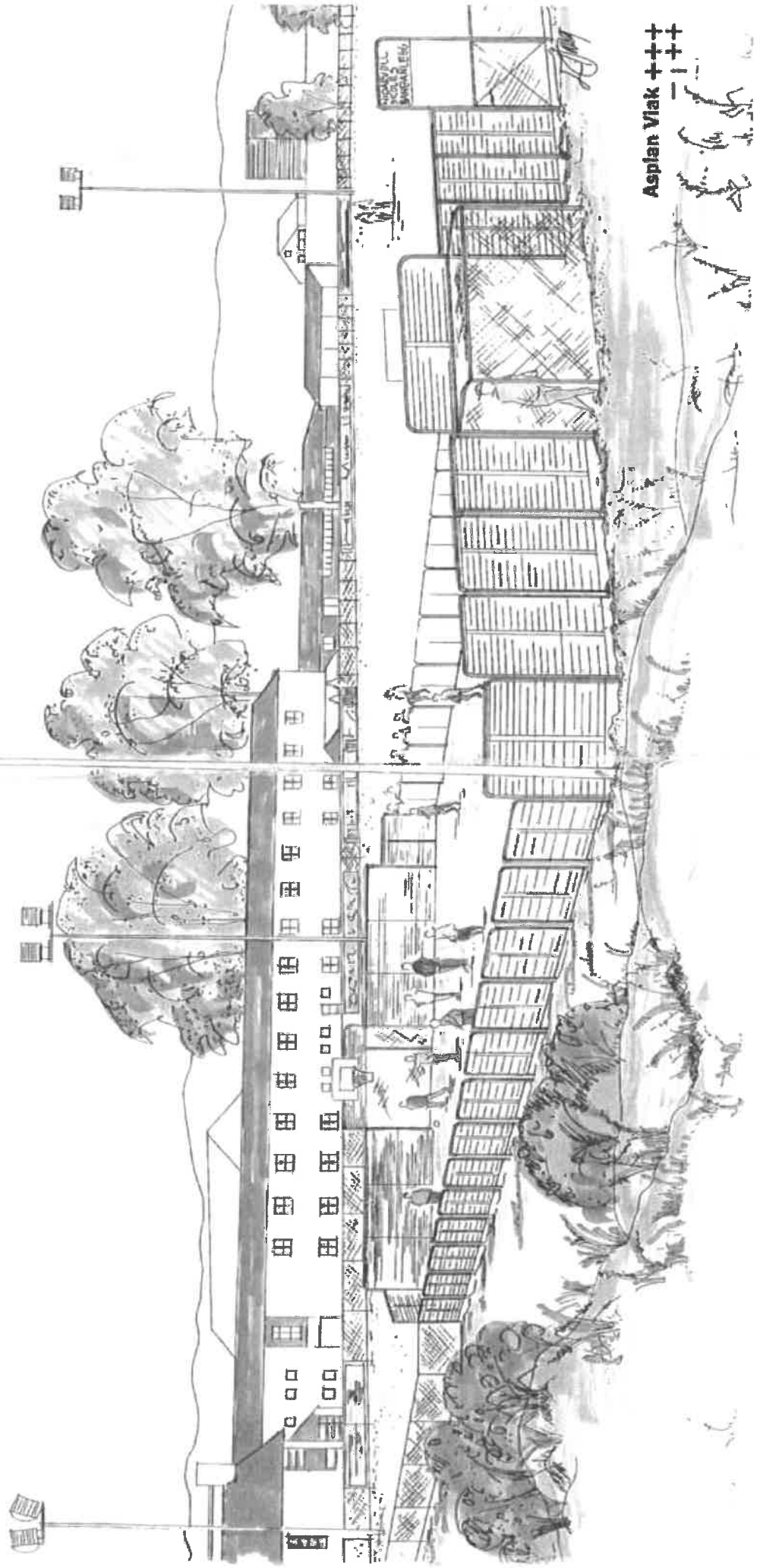

Asplan Viak +++
-1-1-1-1

Sak nr. 000795
 Behandlet 19. OCT. 1953
 STINDA BYGNINGSRÅD

STINDA
 BYGNINGSRÅD
 15 SEP. 1953
 J.NR. 123/53

FYLKESARKITEKTEN I SOR-TRONDEL
 1957 m. Nidarvoll skole, Stinda.
 1800
 plan 1. etasje
 1/53
 J. N. JENSEN

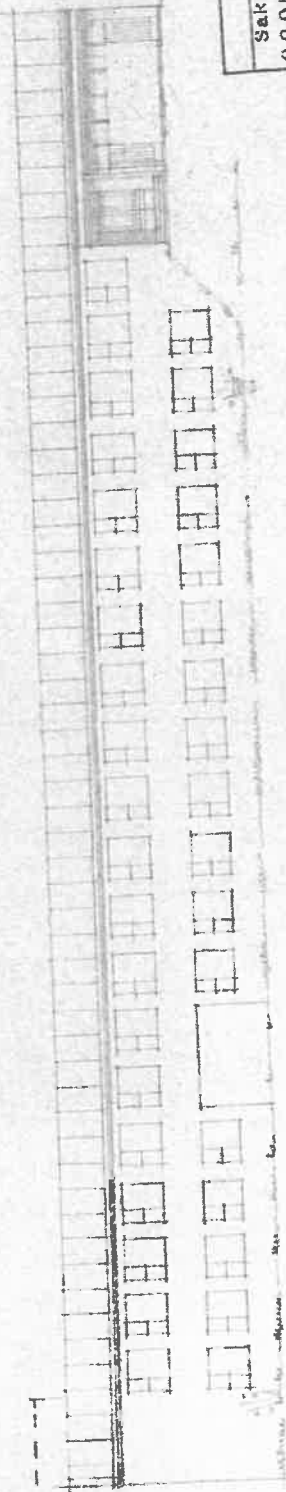

For side mot vest.

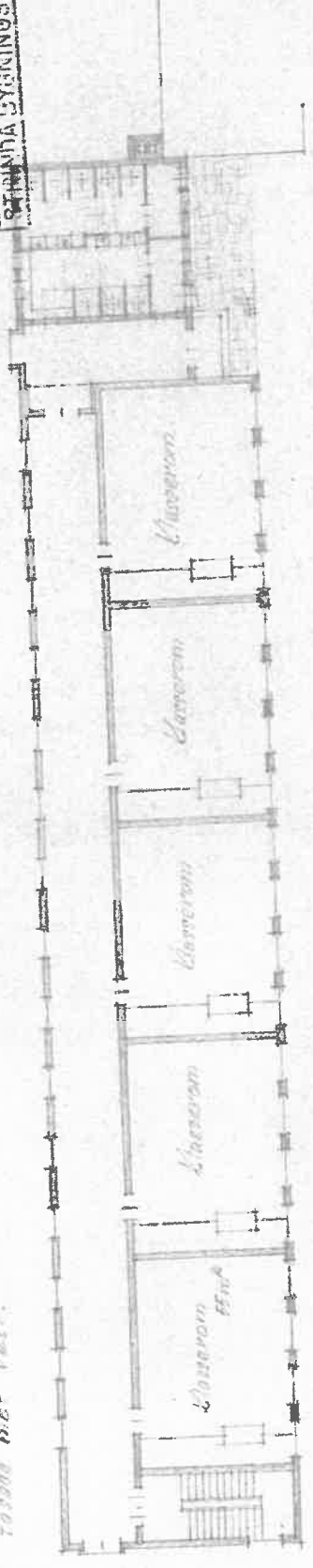

Plan 1. etasje

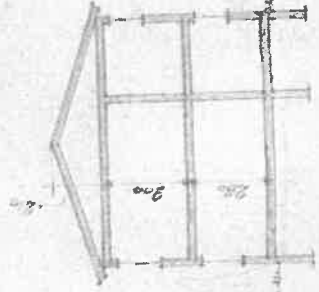

Snitt klasserom Høy

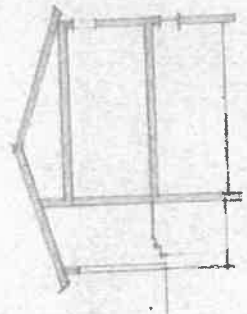

Snitt rokkorridor

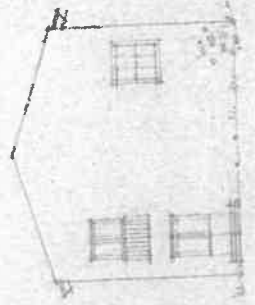

For side nord.

Nidarvold skole gymnastiksal m.m
Detaljer

all 2

015

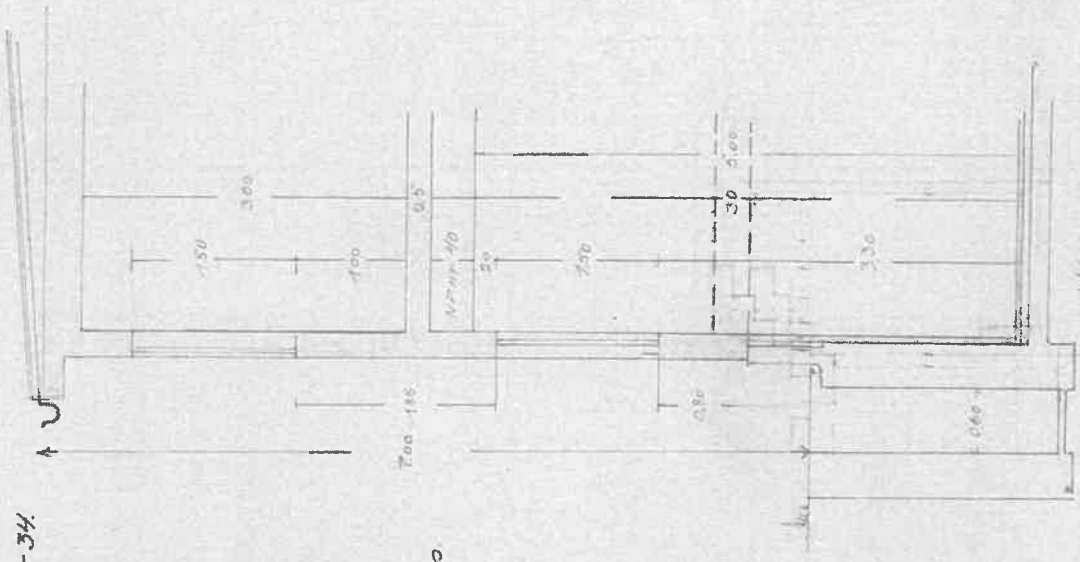
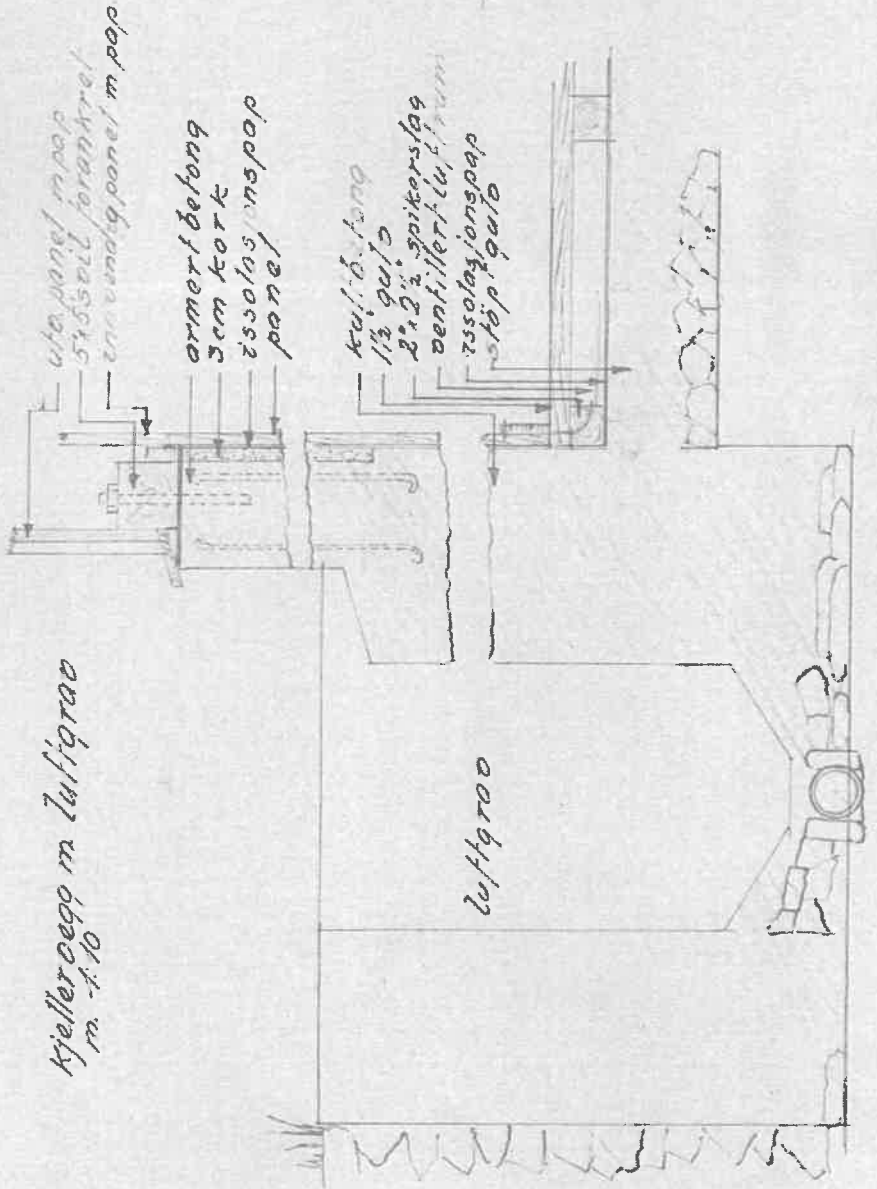
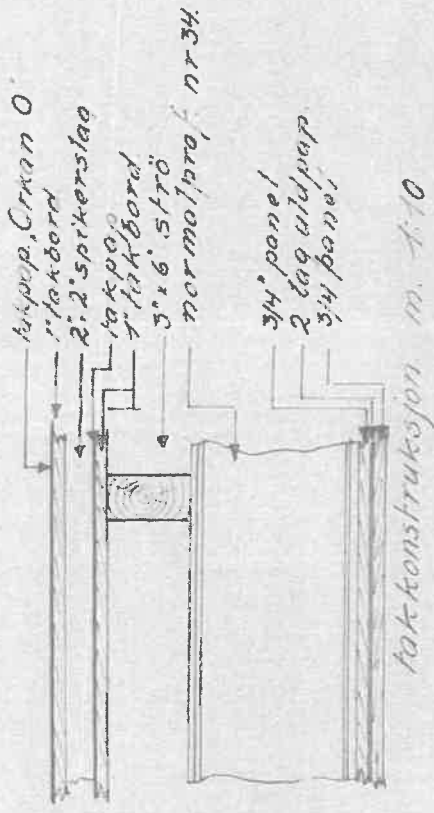

Byggesen 1938
M. G. G.
A. G.

Nidarvold skole gymnastiksal m.m alt 2
M. 1-100

Bl. 3

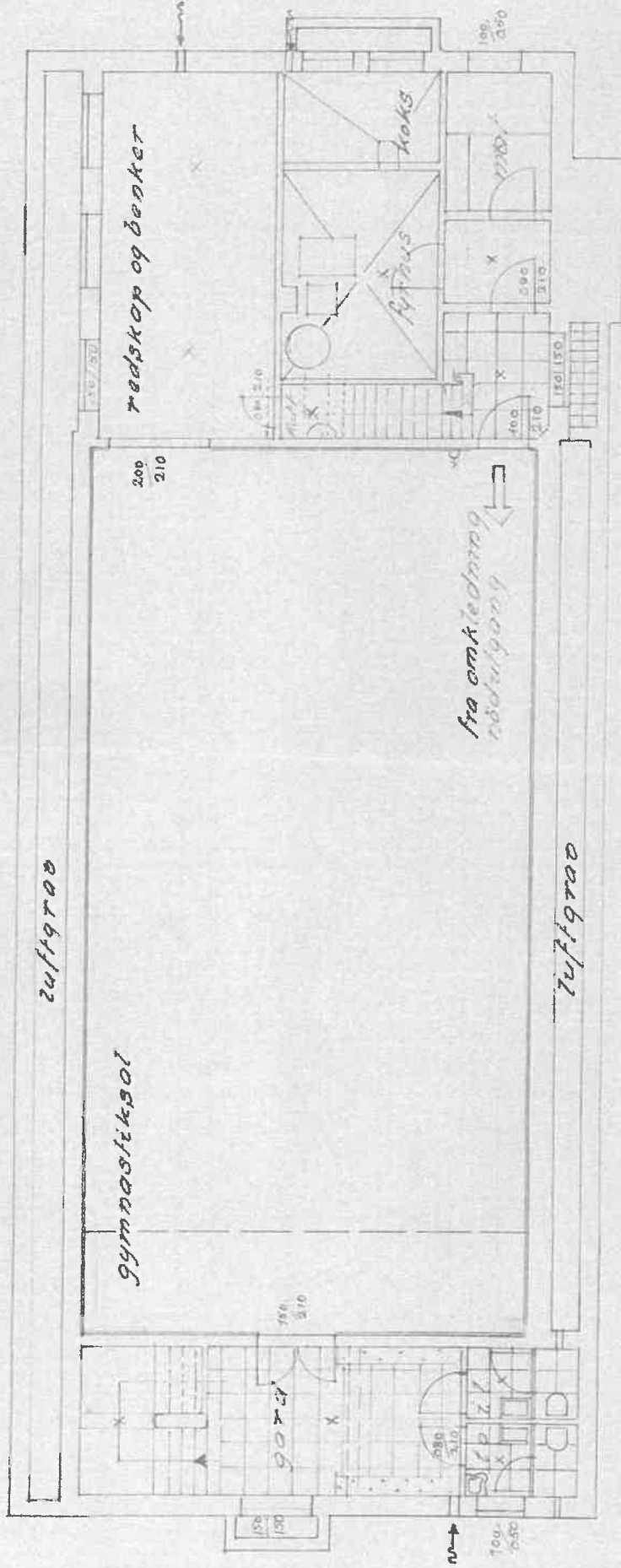

Byggesen 1938
Lilje
M. 1-100

Nidrevoold skole gymnastiksal m.m.

alt 2

bl. 2.

M. 1100

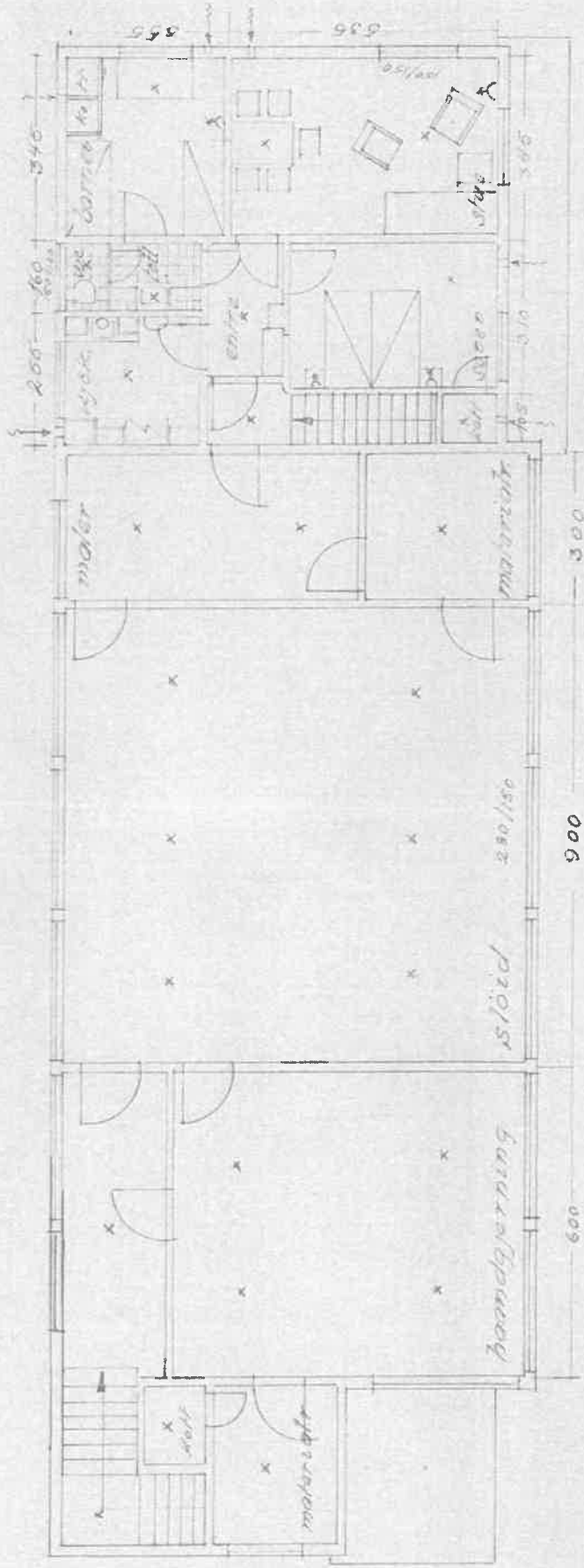

plan 2 etage

Byggetegning
A. O. Cook
1912

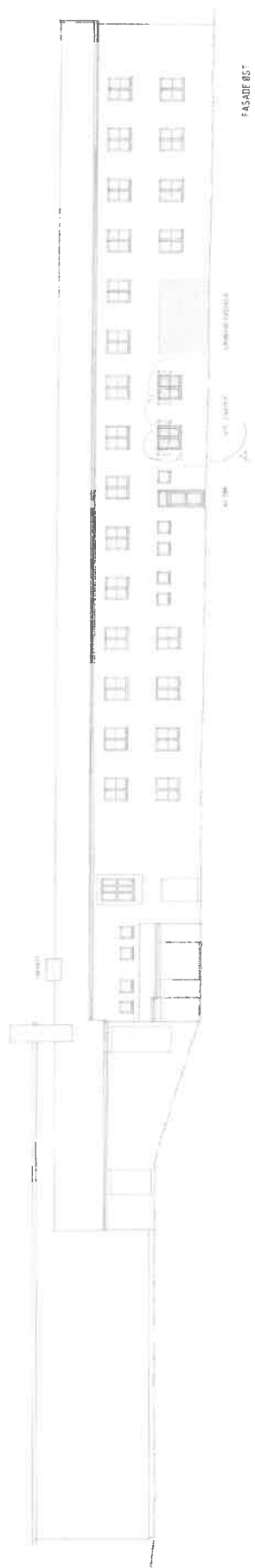

FASADIE 065

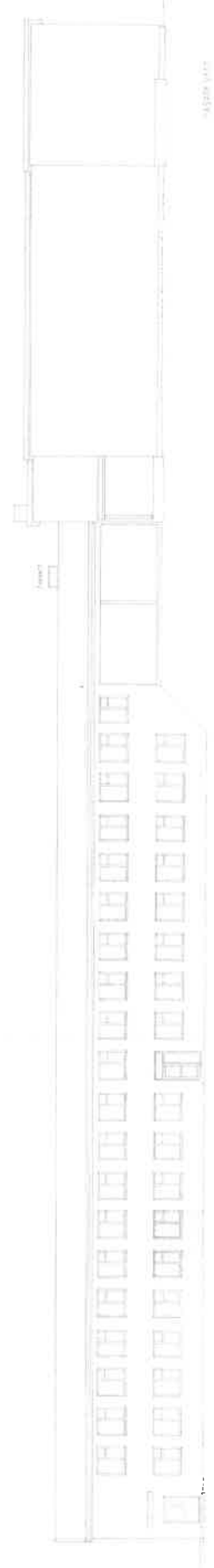

FASADIE 066

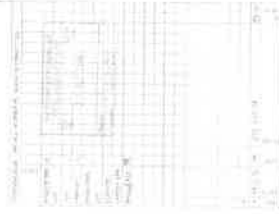

A 1:100
B 1:100
V 1:100
E 1:100
L 1:100

NIDARVOLL SKOLE
 PROSJEKT: NIDARVOLL SKOLE
 BYGG C: FASADER
 A 1304

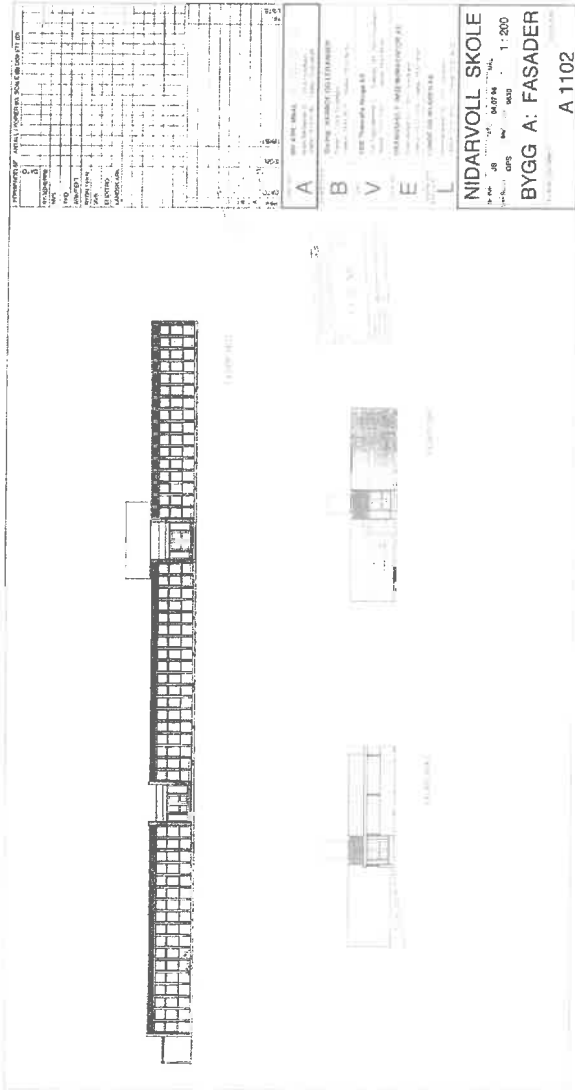

1:100 (NØR)

NO	REVISJON	AV	DT	BYGGER	BYGGESKISSE
1					
2					
3					
4					
5					
6					
7					
8					
9					
10					
11					
12					
13					
14					
15					
16					
17					
18					
19					
20					
21					
22					
23					
24					
25					
26					
27					
28					
29					
30					
31					
32					
33					
34					
35					
36					
37					
38					
39					
40					
41					
42					
43					
44					
45					
46					
47					
48					
49					
50					

A NIDARVOLL SKOLE

B BYGG A: FASADER

V A 1102

E

L

NIDARVOLL SKOLE

BYGG A: FASADER

A 1102

SYMBOLFÖRKLARING

- Skåp/innredning
- Barre/utgång
- Utgång
- Vardagsrum
- Sjukvårdskammare
- Kallt brennämne
- Barretrapp
- Barretrapp

HANDLINGSPÄN

- Rörrems utgång till utomhus
- Vatten utgång
- Högtrycksspridning utomhus
- Högtrycksspridning till utomhus

Arkitekt: Olof Lagerström Arkitektbyrå
 Projektnummer: 120111

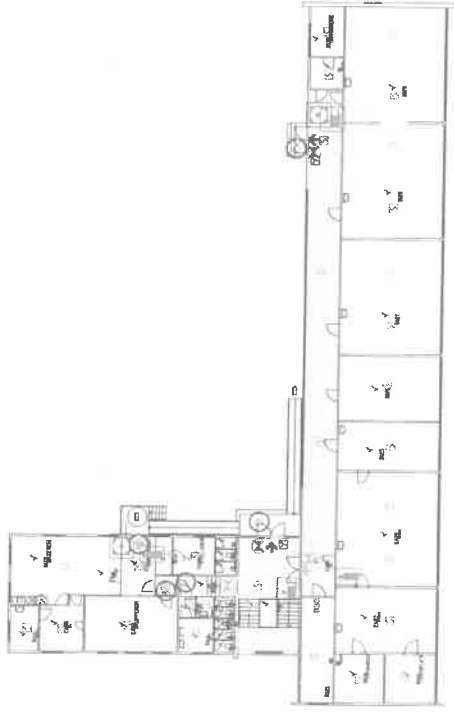

COOVI
 Olof Lagerström Arkitektbyrå
 Plan 1, 2 och 3
 RUC
 200
 120111
 B-SB03 - R

1/2

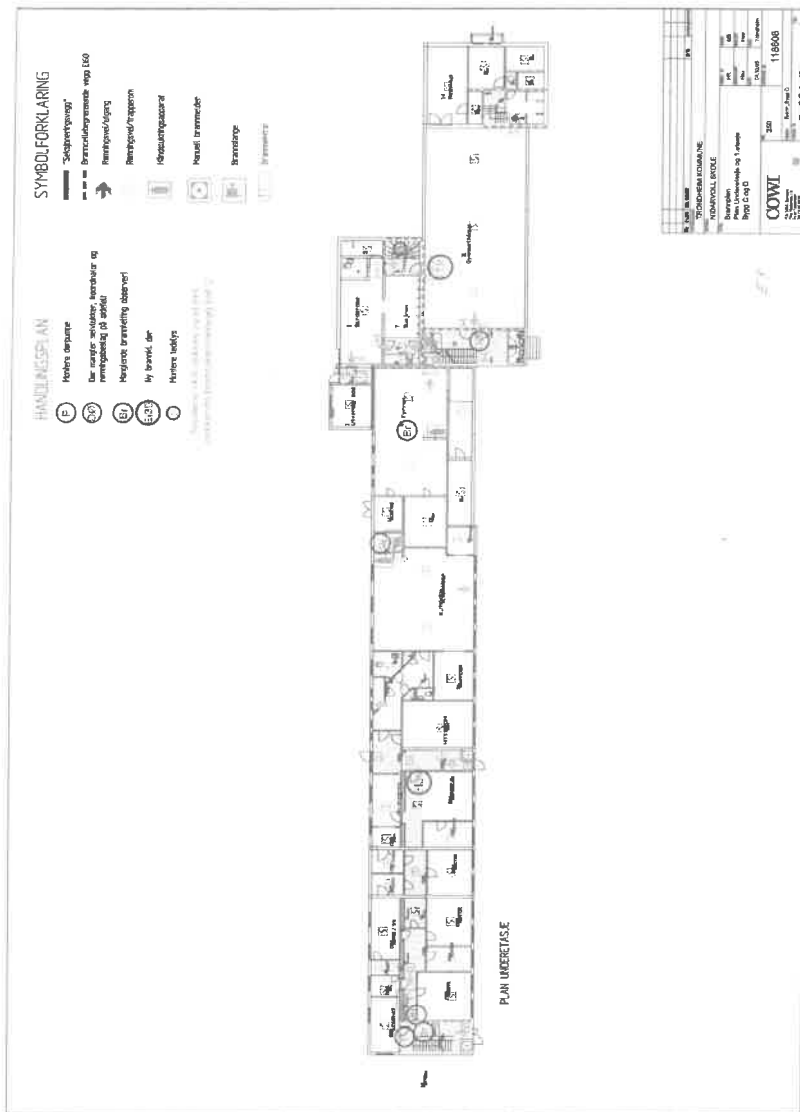

COOVI 116600

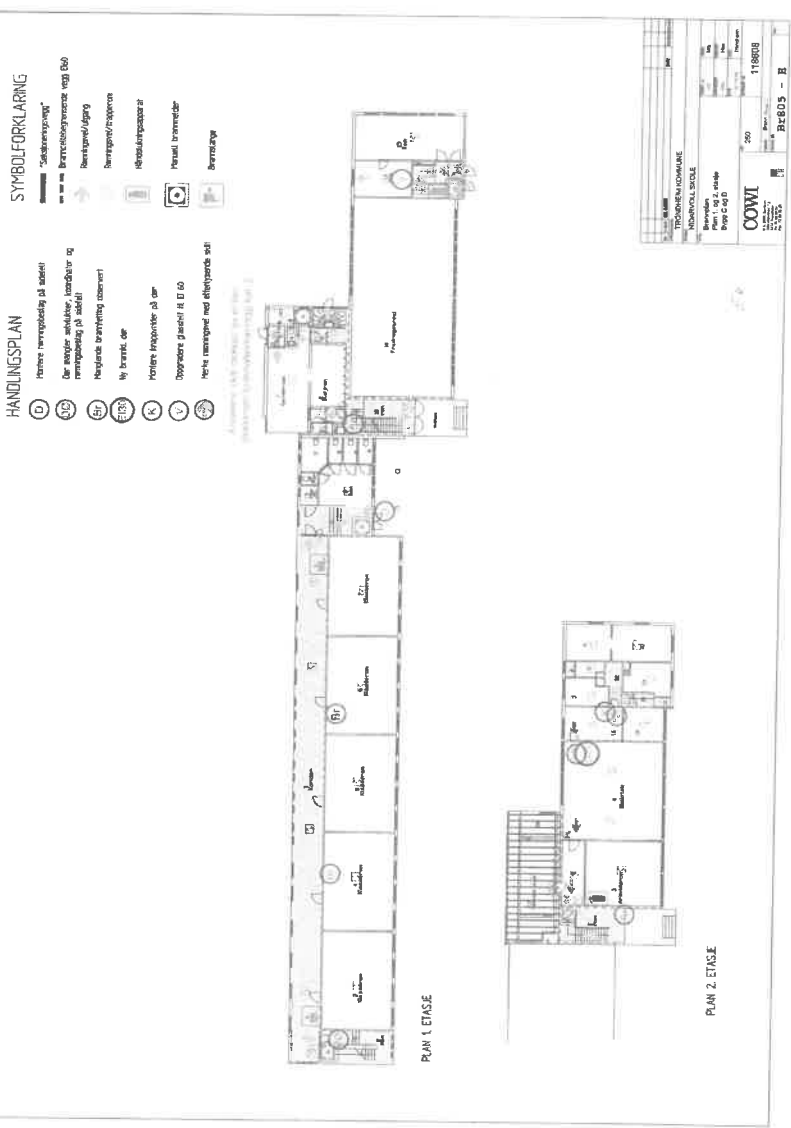

SYMBOLERKLÄRUNG

- Seitenansicht
- Brandschutzmaßnahme, vgl. BGG
- Bühnen-/Türen
- Reinigungs-/Küchen
- Reinigungsapparat
- Metallstrahlrohr
- Brandlage
- Brandverteil

HANDLINGSPLAN

- ② Feueranmelder an der Stelle
- ③ Identifizierbare Person
- ④ Identifizierbare Person (z.B. im Aufzug)
- ⑤ Verlorene Gegenstände

© 2019 BSB-Betriebsrat der BSB
 Allgemeine Handlungspläne vom 18.02.2019



PLAN 2. ETAGE



PLAN 1. ETAGE

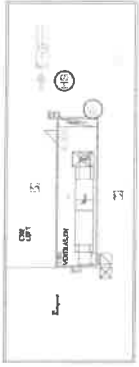

PLAN LOBBY



PLAN KÜCHE

Projekt: PROJEKT KOMMUNE Auftraggeber: KOMMUNE Plan: Handlungspläne Blatt: 118203	
Datum: 11.08.2019 Blatt: 118203	Blatt: B2106 - B



Österreichischer Ökologischer Werkbund
 OÖWBI

SYMBOLFÖRKLARING

- "Skiljeromsgång"
- "Breddningszon och 100"
- "Breddningszon"
- "Vårdutrymme"
- "Korridor, trappvärdi"
- "Breddningszon"
- "Drivväggar"

HÄNDELSEPLAN

1 Huvudsakligen utgående trafik

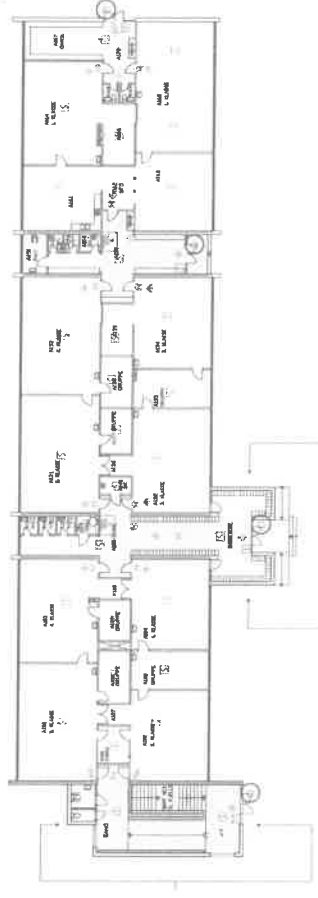

COWI	
Kontor	
Svevägsgatan 93 S-171 77 Jönköping	
Tel: 0370 46 40 00 Fax: 0370 46 40 01 www.cowi.se	
Projekt: 1188508	
Uppdrag: Bredningszon - Handlingsplan	
Datum: 2011-08-25	
Förskrivare: BR-001 - H	

HANDLINGSPÄN

- (A) Högsta belysning överst
- (B) Om ned till stador
- (C) Högsta belysning

SYMBOLFÖRKLARING

===== "Skaperteknik"

=====
=====

Rekommendation till ISD

Rekommendation till ISD

Rekommendation till ISD

Rekommendation till ISD

Rekommendation till ISD

Rekommendation till ISD

Rekommendation till ISD

Rekommendation till ISD

Rekommendation till ISD

Rekommendation till ISD

Uppskattningskostnad för elarbeten enligt NEM 7:1

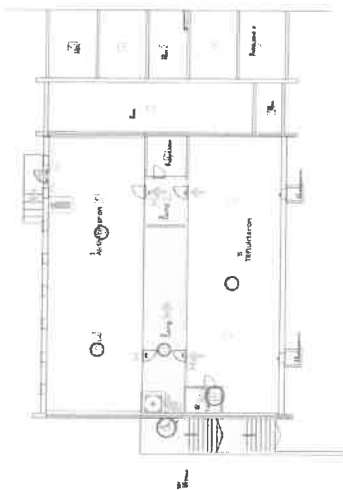

TEKNIKEN KONTAKT		ISD
RENOVATIONSPÅSK		ISD
Permittering		ISD
Projekt		ISD
Först		ISD
Sista		ISD
Sida		ISD
118508		
COMI		
200		
118508		
Br-000 - E		



2025-12-15 15:45:12



Handwritten notes and annotations on the right side of the floor plan, including a signature and some illegible text.

MIDARVOLL SKOLE		SNITT 1-2-3	
LIVINGS- og KANTOR		1:50	
A. J. M. J.		1 50	
A. J. M. J.		1 50	

MIDARVOLL SKOLE		SNITT 1-2-3	
LIVINGS- og KANTOR		1:50	
A. J. M. J.		1 50	
A. J. M. J.		1 50	
A. J. M. J.		1 50	

MIDARVOLL SKOLE		SNITT 1-2-3	
LIVINGS- og KANTOR		1:50	
A. J. M. J.		1 50	
A. J. M. J.		1 50	
A. J. M. J.		1 50	

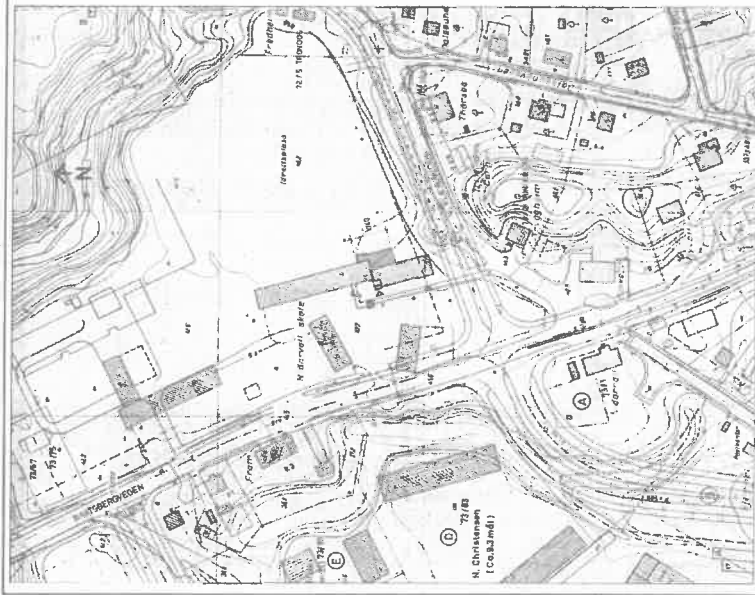

LUONNOSKILPI PAKKAUSKÄSIKIRJA 1972	NÄKYMÄKORTTI 1972	00
--	----------------------	----

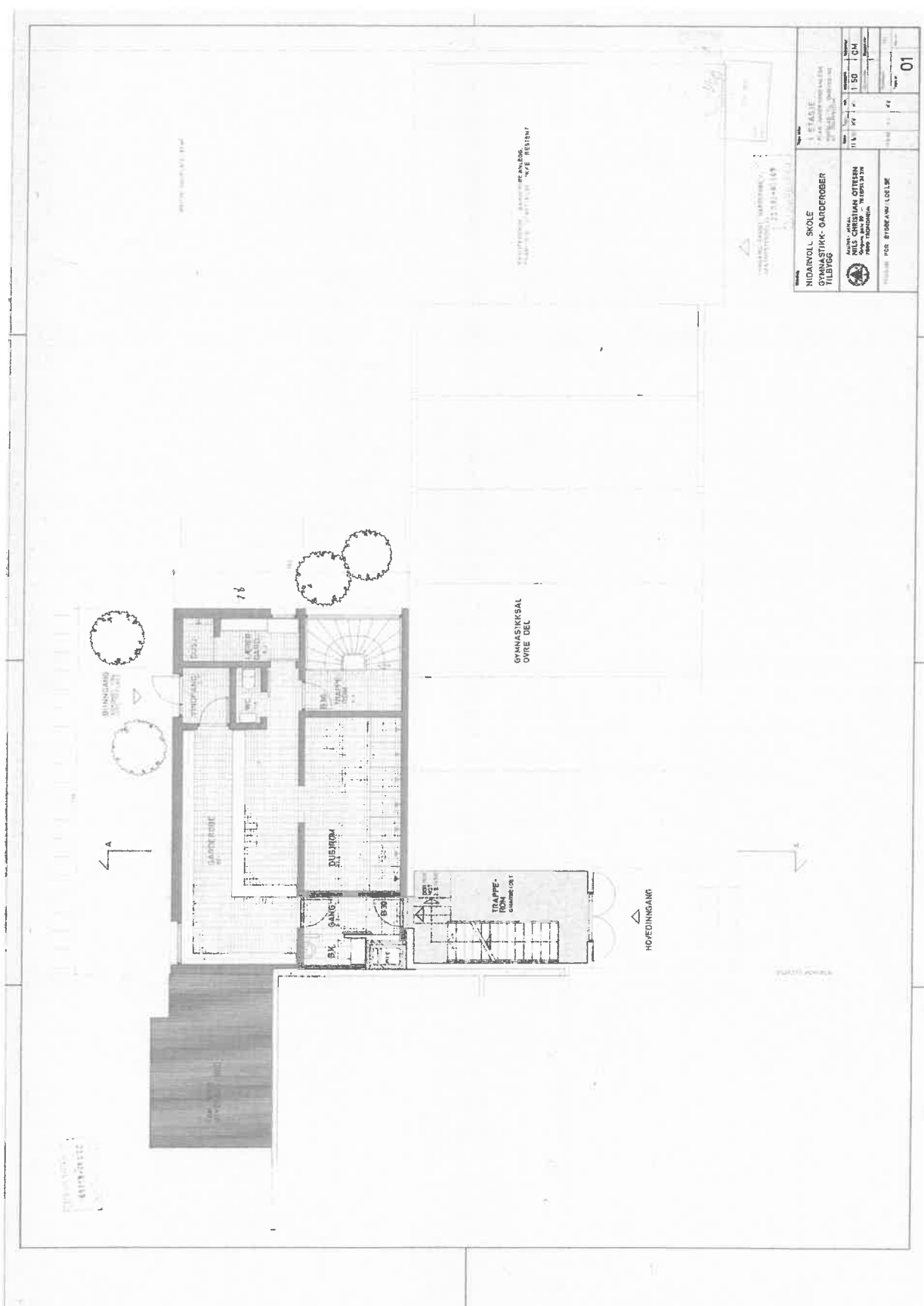

NIDARVOLL SKOLE GYMNASTIKK- GARDFØRBER FJELDBØ 2232-8119		1. ETASJE PLAN 1:00 1:50 CH	01
ARKIV. PLAN NIS CHRISTIAN ØSTERN FOR TIDENS FOR BYGGERI LØSJE		11.5 14 15	41

BYGGERI LØSJE

BYGGERI LØSJE

GYMNASTIKSAL
ØVRE DEL

HØVEDGANG

BUNNLAG

DUSJROM

TRAPPE
OP
KORRIDOR

INNGANG

KLASSER

GAARDEN

76

SK. GANG

SK. 1

SK. 2

SK. 3

SK. 4

SK. 5

SK. 6

SK. 7

SK. 8

SK. 9

SK. 10

SK. 11

SK. 12

SK. 13

SK. 14

SK. 15

SK. 16

SK. 17

SK. 18

SK. 19

SK. 20

SK. 21

SK. 22

SK. 23

SK. 24

SK. 25

SK. 26

SK. 27

SK. 28

SK. 29

SK. 30

SK. 31

SK. 32

SK. 33

SK. 34

SK. 35

SK. 36

SK. 37

SK. 38

SK. 39

SK. 40

SK. 41

SK. 42

SK. 43

SK. 44

SK. 45

SK. 46

SK. 47

SK. 48

SK. 49

SK. 50

SK. 51

SK. 52

SK. 53

SK. 54

SK. 55

SK. 56

SK. 57

SK. 58

SK. 59

SK. 60

SK. 61

SK. 62

SK. 63

SK. 64

SK. 65

SK. 66

SK. 67

SK. 68

SK. 69

SK. 70

SK. 71

SK. 72

SK. 73

SK. 74

SK. 75

SK. 76

SK. 77

SK. 78

SK. 79

SK. 80

SK. 81

SK. 82

SK. 83

SK. 84

SK. 85

SK. 86

SK. 87

SK. 88

SK. 89

SK. 90

SK. 91

SK. 92

SK. 93

SK. 94

SK. 95

SK. 96

SK. 97

SK. 98

SK. 99

SK. 100

K X



FASADE MOT ÖST

SNITT < >

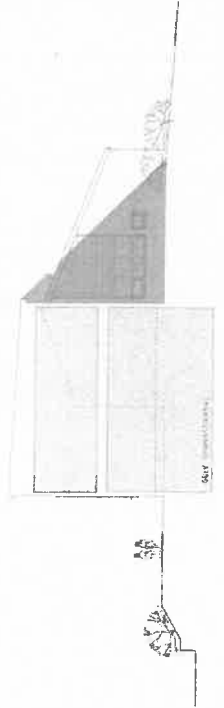

FASADE MOT SÖR

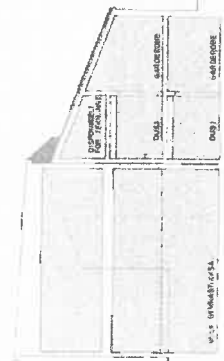

SNITT

23.11.2018

NICKARVOLL SKOLE C/ANNAETIKK GARDEROER T.L.BYGGS		FASADER / SNITT	
NIKLAS OTTESEN NILES CHRISTIAN OTTESEN 1107131278 1107131278		1:100 1:100 1:100	
1107131278 1107131278		04	

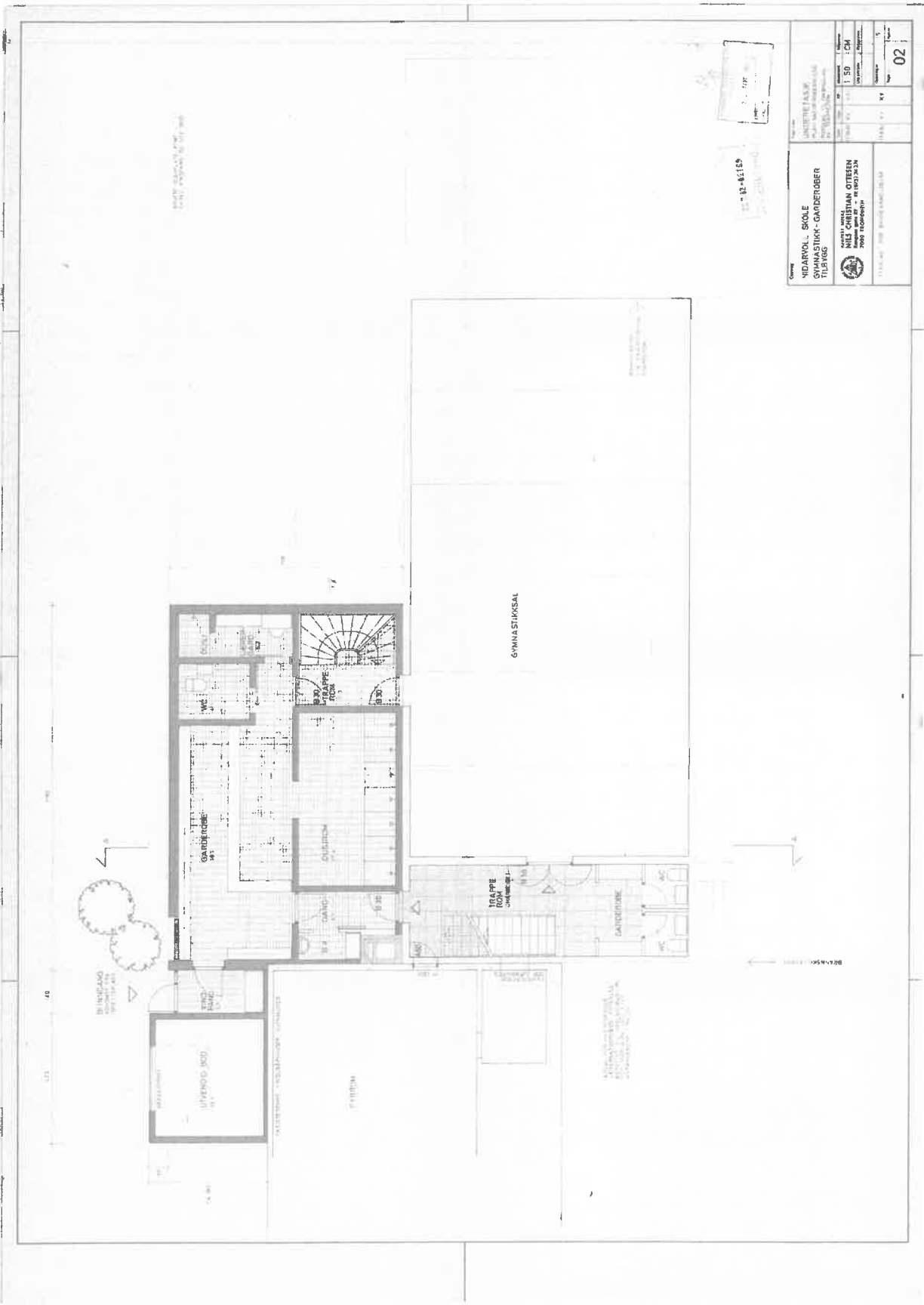

NOME: MIDARVOLL - SKOLE SYMNASIUM - GARBERGER TILSYSS NORDEN NIELS CHRISTIAN OTTESEN 1858-1948 2008 KONSTEN		UNDERTITEL: SKOLE SYMNASIUM - GARBERGER TILSYSS	1 SD : CH 1:100	02
1:100		1:100	1:100	1:100

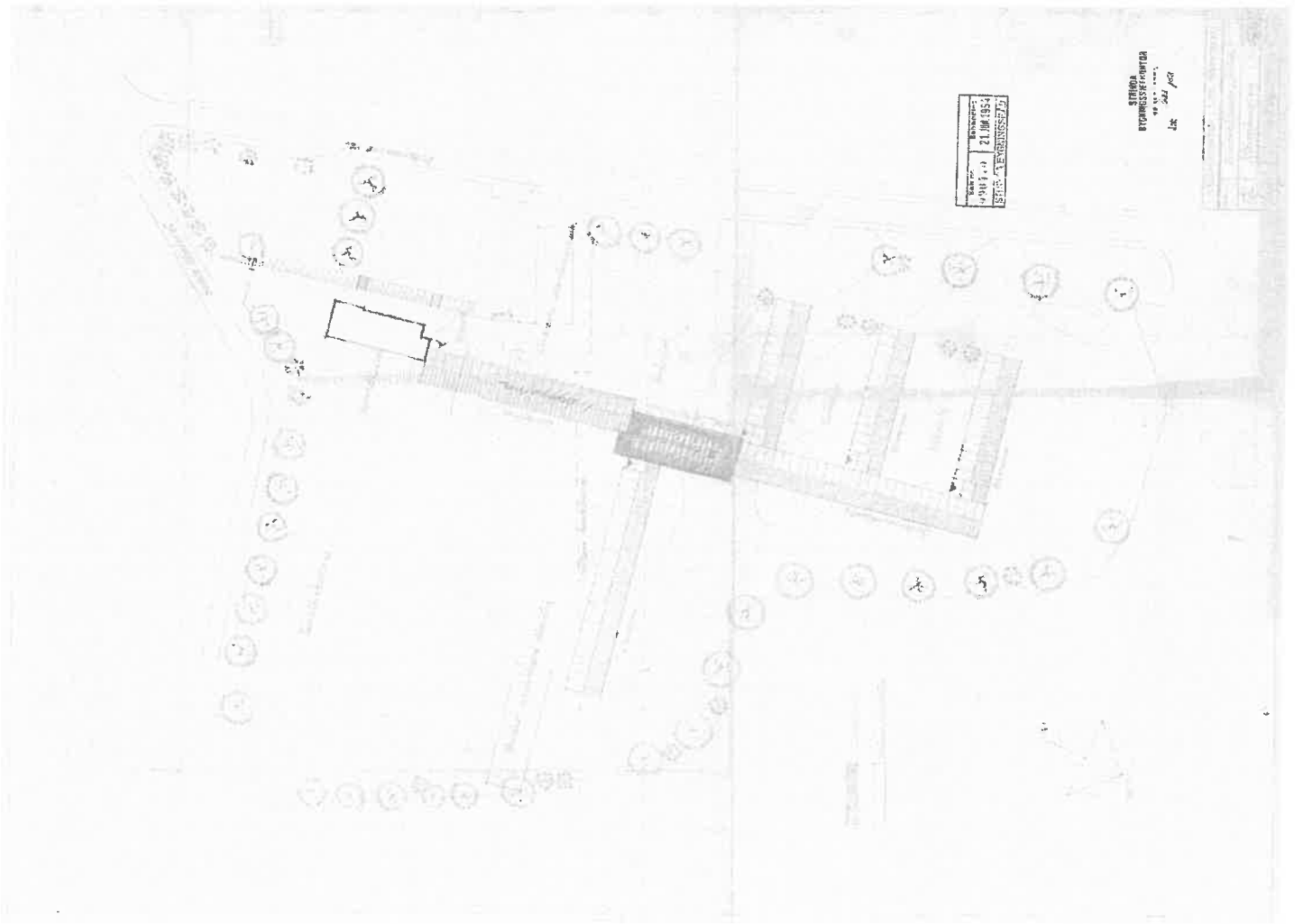

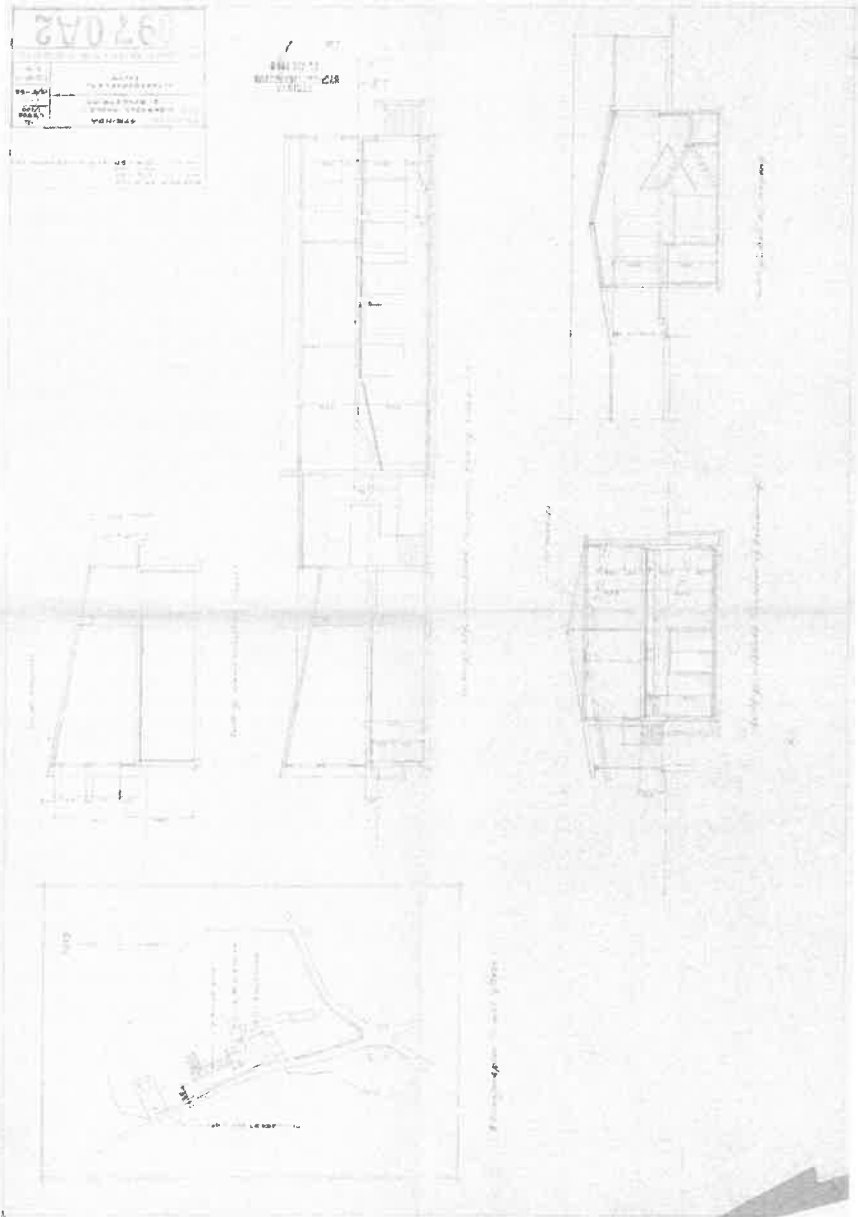

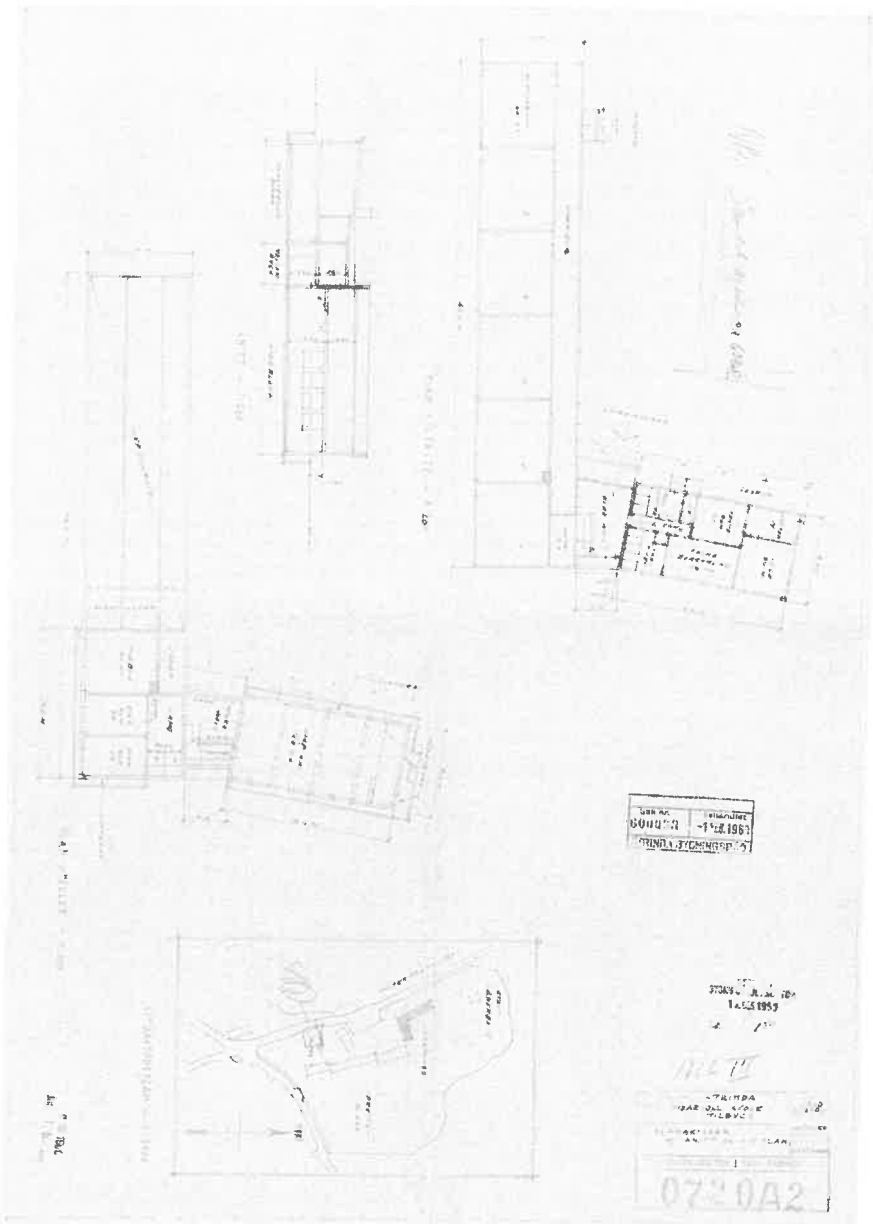

USAC
000000
14 FEB 1957
PHINDA, YONGKONG

14 FEB 1957

PHINDA
14 FEB 1957

0720A2

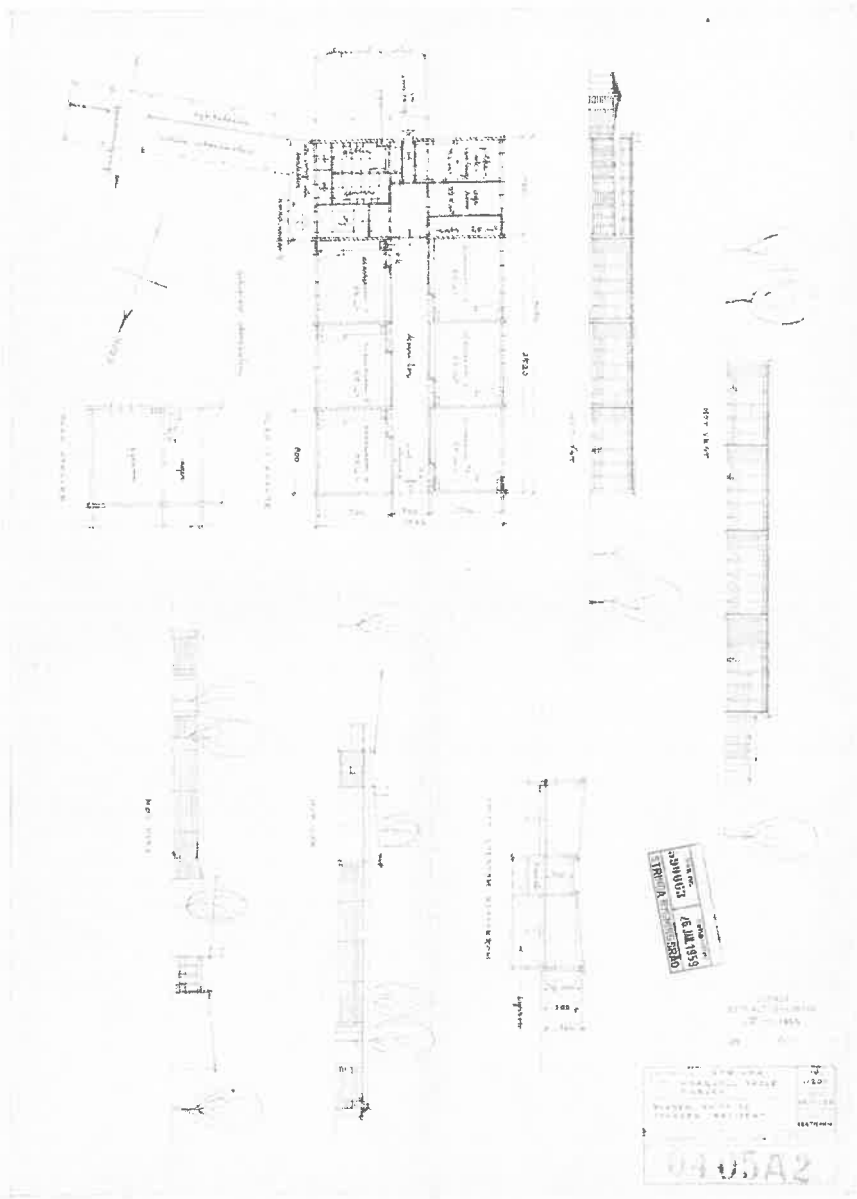

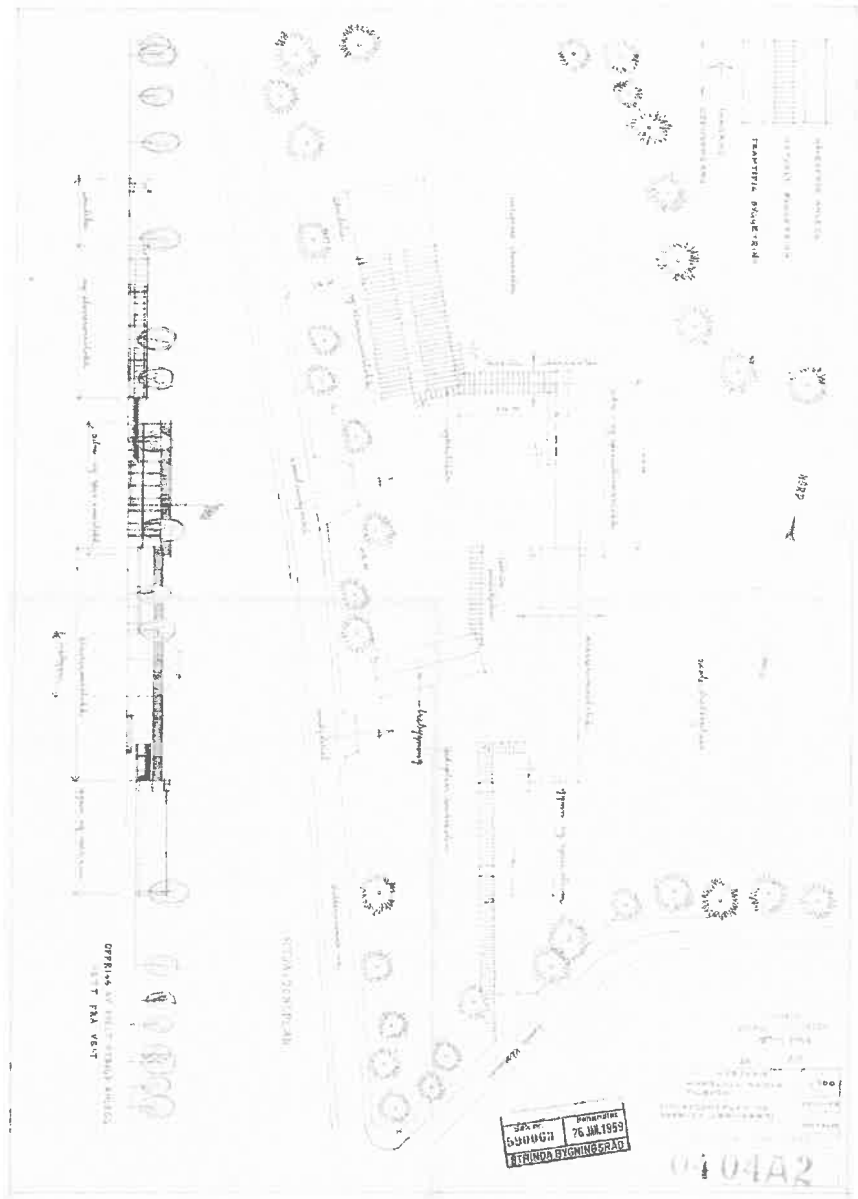

07718144
 517 784 V817

DATE: 26 JUL 1953
 BY: MIRINDA BYGNINGSRAD

0404A2