



**OLA TARGOŃSKA
MARCIN ZADROŻNY**
ARCHITEKCI

UL. OLEANDRÓW 4/7
00-629 WARSZAWA

+48 22 407 00 43
O: 509 928 449
M: 504 320 500

BIURO@TZARCH.PL

WWW.TZARCH.PL

THE ROYAL NORWEGIAN EMBASSY BUILDING IN WARSAW

ARCHITECTURAL SURVEY

investor: **STATSBYGG**
Ms Susanne Svardal,
Biskop Gunnerus' gate 6
(Byporten) 0155 Oslo

address: ul. Chopina 2a,
04-164 Warsaw
Poland

location: plot No 44 precinct 30523

author of the study: **TZA**
Aleksandra Targońska, Marcin Zadrożny
ul. Oleandrów 4/7
00-629 Warsaw
biuro@tzarch.pl
+48 509.928.449

date of the study: August 2016

I. BASIC INFORMATION	2
II. BACKGROUND INFORMATION	3
II.1 LOCATION	3
II.2 HISTORY	3
II.3 FORMAL PROCEDURE	7
III. BUILDING LAYOUT	9
III.1 GROUND (ENTRANCE) FLOOR	9
III.2 BASEMENT	9
III.3 FIRSTt (REPRESENTATIVE) FLOOR	9
III.4 SECOND (TOP) FLOOR	10
III.5 OUTBUILDING	10
IV. BUILDING MATERIALS AND EQUIPMENT	11
IV.1 BUILDING MATERIALS	11
IV.2 TECHNICAL EQUIPMENT	11
V. LIST OF AREAS	12
V.1.1 SITE AREA – 1035m2	12
V.1.2 BUILT-UP AREA	12
V.1.3 GROSS BUILDING AREA	12
V.1.4 USABLE AREA	12
VI. DRAWINGS	13

I. BASIC INFORMATION

This study was commissioned by Statsbygg on 6 June 2016 and comprises an architectural survey of the RNE Warsaw building at ul.Chopina 2a in Warsaw.

II. BACKGROUND INFORMATION

II.1 LOCATION

The building of the Royal Norwegian Embassy is located in the southern part of the central district of Warsaw-Śródmieście, in a historical area that houses a number of governmental and foreign diplomacy buildings, including the neighbouring Embassy of Finland, of Hungary and of the USA.

The building is situated near the Royal Route – a historical road connecting the Royal Castle with the Royal Residence in Wilanów and close to the most attractive Warsaw parks – Ujazdowski and Łazienkowski, as well as the little “Dolinka Szwajcarska” park located on the opposite side of Chopina street.

II.2 HISTORY

The current embassy building was probably designed by arch. Ludwik Panczakiewicz and constructed around 1900 as a luxurious city mansion – one of a series of richly decorated palaces that lined the Chopina street.

The original owner of the house was Władysław Kisiel-Kiślański, a transport engineer, philanthropist and entrepreneur. After his death, from 1926 until 1939, the building was rented out and used as the embassy of Turkey.



Fig. 1 The original street façade of the embassy building, around 1905.



Fig. 2 The original street façade of the embassy building, western portico.



Fig. 3 The original street façade - eastern part with porte-cochere.



Fig. 4 View of Chopina street from the corner with Al. Ujazdowskie, around 1905.

At the time of its construction and until World War II, which left most of Warsaw urban development in ruins, the building was located between the gable walls of its two neighbours and had 2 storeys. The front façade, with 6 axes and an eclectic decoration with a prominent cornice, was stepped back from the street line, creating a small front garden protected from the street with a cast iron fence. The entrance to the building was located in the porte-cochere giving way to the courtyard in the eastern part of the building. The western axis of the façade was decorated with a portico supported by a pair of columns. The street elevation was crowned with a heavy openwork parapet wall.



Fig. 5 Reception room of the Turkish embassy.



Fig. 6 Original side staircase.

The building was the only one on Chopina street that survived the World War II despite a fire that burnt out its interiors in the first month of the war (September 1939).

In the 1940s it was rebuilt for the purposes of the Norwegian embassy according to the plans of arch. Jan Bogusławski. The building was extended to the west, with a new entrance created in the west façade and a second floor was added on top of the former piano nobile. The decorations were removed and simplified, reduced to modernist frames around windows and a light, openwork, cast-iron frieze around the cornice. The ground floor portico was rebuilt to form part of the building interior.

Further remodelling works, conducted in phases, included two major modifications: adding a new staircase with a lift to the western façade of the building and a street entrance to the basement floor, where the consulate section is located (both around 2007).



Fig. 7 Current view of the building.

II.3 FORMAL PROCEDURE

The area where the embassy building is located is covered by a local zoning plan (*miejscowy plan zagospodarowania przestrzennego*, MPZP), which includes basic guidelines for the urban planning decisions that need to be taken into account during the implementation of the project.

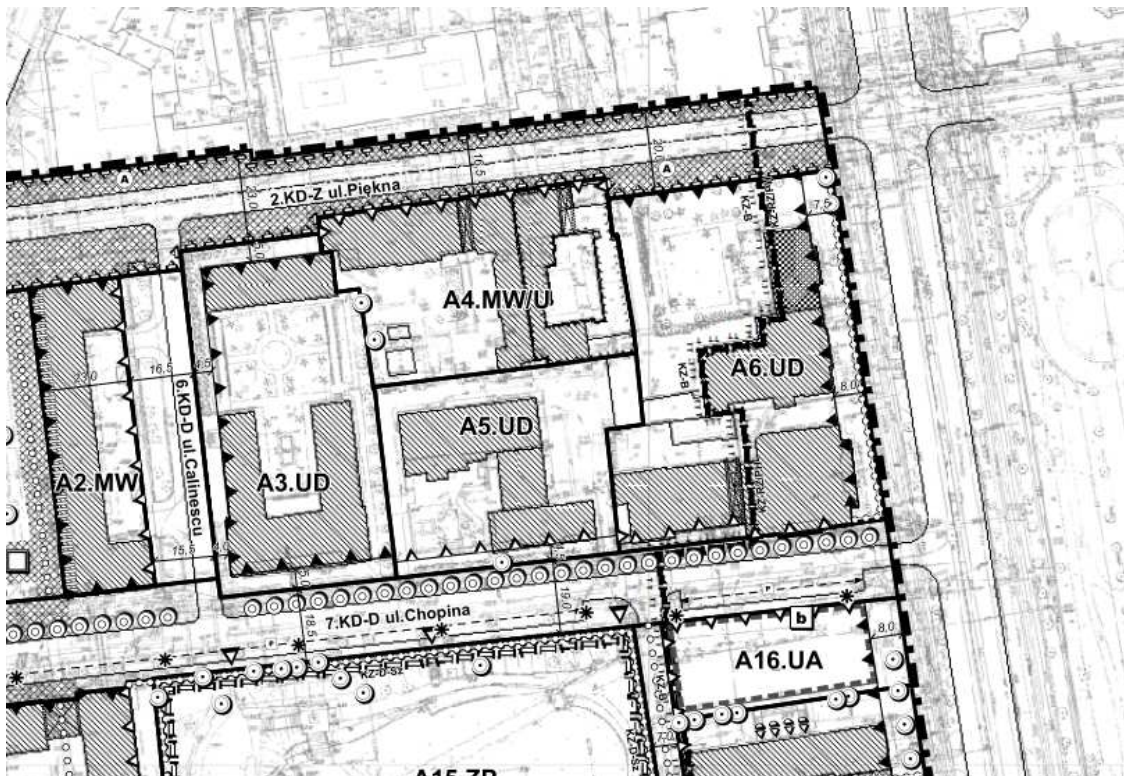

Fig. 8 Fragment of the local zoning plan covering the Embassy building.

Major requirements of the zoning plan are as follows:

- Building use:
 - basic building uses: diplomacy services, office and administration;
 - allowed building uses: residential linked to the diplomacy buildings;
 - auxiliary building uses: culture and science
- Development parameters:
 - maintaining and constructing building of the uses (basic and allowed) listed above, with the right of extension, upward extension and conversion;
 - existing buildings can be replaced with new ones provided the new development corresponds with the original structure in its size, architectural detail, and the pattern of windows and doors;
 - auxiliary building uses can be planned as integral parts of existing buildings, but they must not occupy more than 20% of the total usable building area or be larger than 400m².
 - frontage lines (street façade lines) as shown on the plan drawing;
 - maximum development intensity (the ratio of the gross area of all building floors to the plot area): 2,0
 - maximum building height: 16,0m
 - minimum percentage of biologically active area: 20%

The building is located in a monumental area of Warsaw and is listed in the commune's register of historic buildings (*Gminna Ewidencja Zabytków*), therefore any building works require the approval of the City's Preservation Officer (*Stołeczny Konserwator Zabytków*). At the beginning of the planning procedure for any construction works related with the embassy, the owner of the building may apply to the Preservation Officer for his guidelines regarding the facility. Such an application is recommended in order to avoid formal obstacles on behalf of the historic buildings preservation office at later stages of the proceedings. The application shall be accompanied with a concept design of the planned conversion works.

In order to start construction works, the owner must obtain a building permit decision (*pozwolenie budowlane*). The application for the building permit should include design documentation in compliance with the Polish law. In this particular case, apart from architectural plans, sections and elevation drawings, structural and building system diagrams, calculations and drawings, and a technical description, the documentation shall include an expert's opinion(s) regarding the feasibility of conversion works.

The purpose of the expert opinion(s) is to assess the current condition of the building and the viability of the proposed solutions. Such an opinion is also required due to the fact that not all building regulations can be met strictly according to the Polish law (e.g. the required number and location of sanitary facilities for the planned number of building users), and a certified expert must acknowledge that the designed solutions will provide an equivalent safety and comfort level. Due to the fact the RNE building is subject to protection under historic building preservation laws, the opinion(s) must also get the approval of the Preservation Officer.

The entire project is also subject to the approval of fire safety, sanitary and OHS experts.

In the case of foreign diplomacy buildings, building permit decisions are issued by Warsaw's central Architectural and Urban Planning Department in the City Council.

Building permit documentation is then complemented by detailed working designs for all disciplines (architecture, structure, building systems etc.) involved.

III. BUILDING LAYOUT

Currently the plot is occupied by the main building and a small outbuilding with garages and a flat for the embassy staff. The street building, despite its relatively small size, is a complicated structure with 3 entrances and 4 staircases linking different parts of the structure. The entire plot is fenced and vehicle access is provided through a porte-cochere in the eastern side of the building.

III.1 GROUND (ENTRANCE) FLOOR

The ground floor with the main entrances both to the embassy functions (from the west façade) and to the ambassador's residence (from the porte-cochere) is located approx. 1,20m above the street level.

The main visitor entrance on the side wall of the building is covered by a metal canopy above a high double door opening onto a short flight of stairs adjacent to the reception room. It leads to a small entrance hall with seating for guests. The western wing of the building, which is a post-war addition to the original structure, is separated from the original west part of the former villa by a thick masonry structural wall. Apart from the reception areas, the added part accommodates offices, a small, street-facing meeting room, toilets and a staircase to the basement. One of the window openings in the 1940s west façade is used as a passage to the added staircase with lift that connects all levels of the building except the underground.

The front part of the historical volume of the building is used for offices. The last two modules of this wing are now partitioned off from the office/embassy part and are accessible only from the side of the residence of the ambassador.

The historical entrance from an arcade in the porte-cochere is now used as the representative entrance to the reception areas of the building. It leads to a wood-clad vestibule with a wardrobe and toilets and further on to the fireplace room with a decorative cornice and a stone fireplace. The main reception areas on the first (piano nobile) floor of the building can be accessed by an oval, decorative staircase starting in the fireplace room.

Another staircase (finished in stone and terrazzo) starts from the porte-cochere and winds up to the second floor through the north-east corner of the main building and down to the basement. It is mainly used as an access to the ambassador's flat.

III.2 BASEMENT

Building basement can be accessed from the street side through an added staircase along the main façade or from all interior staircases, except the side staircase added in 2000s.

The west wing underground accommodates offices and a crisis room, as well as a kitchenette and other rest and refreshment facilities for the staff. The consulate section faces the street and comprises a set of rooms for visitors and officers. Basement areas from the courtyard side are used for storage. Technical rooms (air handling unit, building connections and technical workshops) are located in the eastern part of this floor and under the porte-cochere.

III.3 FIRST (REPRESENTATIVE) FLOOR

The first floor is the 'piano nobile', with ceiling height of approx. 3,6m and valuable architectural details in the representative part of the Ambassador's residence (large living room with a library and a loggia and a dining room adjacent to the oval "ambassador's staircase") which now occupies the entire area of the storey. Private rooms of the ambassador are situated near the porte-cochere staircase in the east part of the floor and do not have historical decorations.

III.4 SECOND (TOP) FLOOR

The top floor of the building has ceiling heights of 270-305cm and is a complicated array of small and large rooms with many secondary partitions put in place to adapt this area for office uses. The west part of the floor is used for the ambassador's office adjacent to the second floor loggia. Visitors access this floor by the added west staircase with lift and can be seated in the waiting room in front of the ambassador's office. There's a small kitchenette near this lounge. Office rooms are located along both the street and courtyard facades and are accompanied by a row of auxiliary rooms (sanitary, technical, printing) in the middle section of the plan, near the main longitudinal structural wall. The largest room in the north-east corner is used as a conference room for the diplomats.

Roof can be accessed from the added staircase from 2005 and from the conference room (it requires dismantling a part of the suspended ceiling).

III.5 OUTBUILDING

The outbuilding is a simple two-storey structure situated in the north-east corner of the plot, with four garage spaces on the ground floor, separated by a central staircase that leads to the upper level with a flat for an embassy employee.

IV. BUILDING MATERIALS AND EQUIPMENT

IV.1 BUILDING MATERIALS

The building structure and materials could only be assessed in the current state without any thorough surveys to discover the covered elements of the structure.

The building has undergone major remodelling works and was destroyed during the war, so it is difficult to assess which parts of the building materials formed part of the original structure from 1900 and which were added in the late 1940s.

Most office areas have undergone adaptation works and were equipped with drywall suspended ceilings and secondary partitions. The most valuable, original elements of the building are the reception areas on the piano nobile and ground floor (fireplace room and wood-clad hallway) and the staircases, except the western staircase with the lift and the front consulate entrance.

The façades are generally kept as planned in 1940s, but most original doors and windows were replaced with new wooden joinery with thermal glazing.

IV.2 TECHNICAL EQUIPMENT

The building is equipped with the following systems:

- mechanical ventilation with an air handling unit located in the basement and serving some parts of the building, but most of the building uses natural ventilation
- air-conditioning (exterior and interior units are marked on the drawings, simple split type air-conditioners)
- central heating (from the district heating network with the connection in the basement)
- plumbing
- electrical installation with the connection to the municipal grid located in the porte-cochere and the main switching room in the basement under the entrance to the representative rooms;
- IT network and access control network
- fire signalling system and alarm system

V. LIST OF AREAS

V.1.1 SITE AREA - 1035m²

V.1.2 BUILT-UP AREA

- main building- 537,1m²
- outbuilding - 100,62m²
- TOTAL - 637,72m²

V.1.3 GROSS BUILDING AREA

- main building above the ground - 1507,4m²
- main building underground - 542,5m²
- outbuilding - 174,9m²
- TOTAL - 2224,8m²

V.1.4 USABLE AREA

- main building- 1427,9m²
- outbuilding - 128,3m²
- TOTAL - 1556,2m²

VI. DRAWINGS

LIST OF DRAWINGS:

- 2.10 – BASEMENT PLAN
- 2.15 – BASEMENT PLAN – CEILING PLAN
- 2.20 – GROUND FLOOR PLAN
- 2.25 – GROUND FLOOR PLAN – CEILING PLAN
- 2.30 – FIRST FLOOR PLAN
- 2.35 – FIRST FLOOR PLAN – CEILING PLAN
- 2.40 – SECOND FLOOR PLAN
- 2.45 – SECOND FLOOR PLAN – CEILING PLAN
- 2.50 – ROOF PLAN
- 3.10 – SECTION A-A
- 3.20 – SECTION B-B
- 3.30 – SECTION C-C
- 3.40 – SECTION D-D
- 4.10 – NORTH ELEVATION OF EMBASSY BUILDING
- 4.20 – SOUTH ELEVATION OF EMBASSY BUILDING
- 4.30 – WEST ELEVATION OF EMBASSY BUILDING
- 4.40 – WEST AND SOUTH ELEVATION OF OUTBUILDING
- 4.50 – FENCE OF EMBASSY BUILDING
- 5.01 – FIREPLACE ROOM – DETAILED VIEWS
- 5.02 – FIREPLACE ROOM – DETAILED VIEWS
- 5.03 – HALLWAY – DETAILED VIEWS
- 5.04 – MAIN ENTRANCE – DETAILED VIEWS
- 6.01 – 3D VIEW
- 6.02 – 3D VIEW
- 6.03 – 3D VIEW
- 6.04 – 3D VIEW
- 6.05 – 3D VIEW
- 6.06 – 3D VIEW



DESCRIPTIONS ON DRAWINGS

	EXISTING WALLS		SUSPENDED CEILING LEVEL (FINISHED)		+3.60
	SUPPLY/EXTRACT DIFFUSER		GREEN AREA		
	VENT GRILL IN WALL		INSPECTION ACCESS		
	SMOKE / FIRE DETECTOR		EVACUATION LIGHT		
	LIGHT				

ROOM DESCRIPTION

A	B	C	D
A - NUMBER	B - NAME	C - AREA	D - FLOOR MATERIAL

DOOR DESCRIPTION

S	H
S - WIDTH (PASSAGE)	H - HEIGHT (PASSAGE)

SECTION SYMBOL

1	03.10
DRAWING NUMBER ON SHEET SHEET NUMBER	

VIEW SYMBOL

1	05.20
VIEW NUMBER ON SHEET SHEET NUMBER	

DETAIL SYMBOL

1	06.20
DRAWING NUMBER ON SHEET SHEET NUMBER	

BASEMENT - LIST OF ROOMS

number	room name	floor material	area [m ²]
0.01	COMMUNICATION	WOOD PANELS	34,61
0.02	SOCIAL ROOM/KITCHENETTE	WOOD PANELS	12,44
0.03	MEETING/CRISIS ROOM	WOOD PANELS	26,97
0.04	TOILET	CERAMIC TILES	2,31
0.05	PRINTING POINT	WOOD PANELS	5,39
0.06	OFFICE	WOOD PANELS	14,17
0.07	OFFICE	WOOD PANELS	8,78
0.08	STORAGE	WOOD PANELS	2,25
0.09	STORAGE	WOOD PANELS	5,58
0.10	WASHROOM	CERAMIC TILES	1,45
0.11	SHOWER	CERAMIC TILES	1,49
0.12	UTILITY ROOM	CERAMIC TILES	1,49
0.13	OFFICE	WOOD PANELS	14,31
0.14	CONSULAR OFFICE	WOOD PANELS	1,92
0.15	INTERVIEW ROOM	CERAMIC TILES	1,98
0.16	PASSAGE	CERAMIC TILES	3,96
0.17	WAITING ROOM	CERAMIC TILES	19,60
0.18	CONSULAR OFFICE	WOOD PANELS	7,76
0.19	STAIRCASE	-	17,55
0.20	STORAGE	-	8,20
0.21	STORAGE	-	8,44
0.22	STORAGE	-	8,69
0.23	COMMUNICATION	CERAMIC TILES PAINTED	19,04
0.24	TECHNICAL ROOM	-	2,20
0.25	COLD STORAGE	-	9,84
0.26	STAIRCASE	CERAMIC TILES	8,70
0.27	STORAGE	-	4,57
0.28	ELECTRICAL SWITCHBOARD	-	2,48
0.29	TECHNICAL ROOM	CERAMIC TILES	17,47
0.30	WORKSHOP	-	21,44
0.31	WORKSHOP/AIR HANDLING UNIT	-	45,35
0.32	STAIRCASE	WOOD PANELS	3,80
			344,23

INVESTOR

STATSBYGG

BISKOP GUNNERUS' GATE 6
(BYPORTEN) 0155 OSLO

PROJECT

MEASUREMENT WORKS FOR THE ROYAL EMBASSY OF NORWAY

ADDRESS:

UL. CHOPINA 2A, 04-164 WARSZAW, POLAND

LOCATION:

PLOT NO.44 PRECINCT 30523

ARCHITECTURE



TARGONSKA ZADROŻNY ARCHITEKCI
UL. LEONDRÓW 4/7, 00-629 WARSZAWA
www.tzarch.pl; biuro@tzarch.pl

AUTHOR mgr inż. arch. ALEXSANDRA TARGONSKA
WA/030/10

CHECKED mgr inż. arch. MARCIN ZADROŻNY
WA/095/12

COOPERATION mgr inż. arch. SYLWIA PAKATYŃSKA
mgr inż. arch. KAROLINA SIĘSKAL
mgr inż. arch. DANIEL MAJEK
mgr inż. arch. HELENA TYNEC

PHASE MEASUREMENT
TRADE ARCHITECTURE
DRAWING: BASEMENT PLAN

DATE 2016-08-31
SCALE 1:50
NUMBER

A.02.10



DESCRIPTIONS ON DRAWINGS

	EXISTING WALLS		SUSPENDED CEILING		+3.38
	LEVEL (STRUCTURE)		LEVEL (FINISHED)		+3.60
	SUPPLY/EXTRACT DIFFUSER		GREEN AREA		SUSPENDED CEILING
	VENT GRILL IN WALL		VENT GRILL SUSPENDED CEILING		SMOKE / FIRE DETECTOR
	SMOKE / FIRE DETECTOR		INSPECTION ACCESS SUSPENDED CEILING		LIGHT
	LIGHT		EVACUATION LIGHT		

ROOM DESCRIPTION

A	NUMBER
B	NAME
C	AREA
D	FLOOR MATERIAL

DOOR DESCRIPTION

S	WIDTH (PASSAGE)
H	HEIGHT (PASSAGE)

SECTION SYMBOL

I-1	DRAWING NUMBER ON SHEET
03.10	SHEET NUMBER

VIEW SYMBOL

1	VIEW NUMBER ON SHEET
05.20	SHEET NUMBER

DETAIL SYMBOL

1	DRAWING NUMBER ON SHEET
06.20	SHEET NUMBER

INVESTOR

STATSBYGG
 BISKOP GUNNERUS' GATE 6
 (BYPORTEN) 0155 OSLO

PROJECT
 MEASUREMENT WORKS FOR THE ROYAL EMBASSY OF NORWAY

ADDRESS:
 UL. CHOPINA 2A, 04-164 WARSZAW, POLAND
 LOCATION:
 PLOT NO.44 PRECINCT 30523
 ARCHITECTURE

TZ

TARGÓŃSKA ZADROŻNY ARCHITEKCI
 UL.OLENDRÓW 4/7, 00-629 WARSZAWA
 www.tzarch.pl; biuro@tzarch.pl

AUTHOR mgr inż. arch. ALEKSANDRA TARGÓŃSKA
 MA/030/10
 CHECKED mgr inż. arch. MARCIN ZADROŻNY
 MA/095/12

COOPERATION mgr inż. arch. SYLWIA PAŁATYŃSKA
 mgr inż. arch. KAROLINA STEJSKAŁ
 mgr inż. arch. DANIEL MAJEK
 mgr inż. arch. HELENA TYNEC

PHASE MEASUREMENT
 TRADE ARCHITECTURE
 DRAWING: BASEMENT
 CEILING PLAN
 DATE 2016-08-31
 SCALE 1:50
 NUMBER **A.02.15**

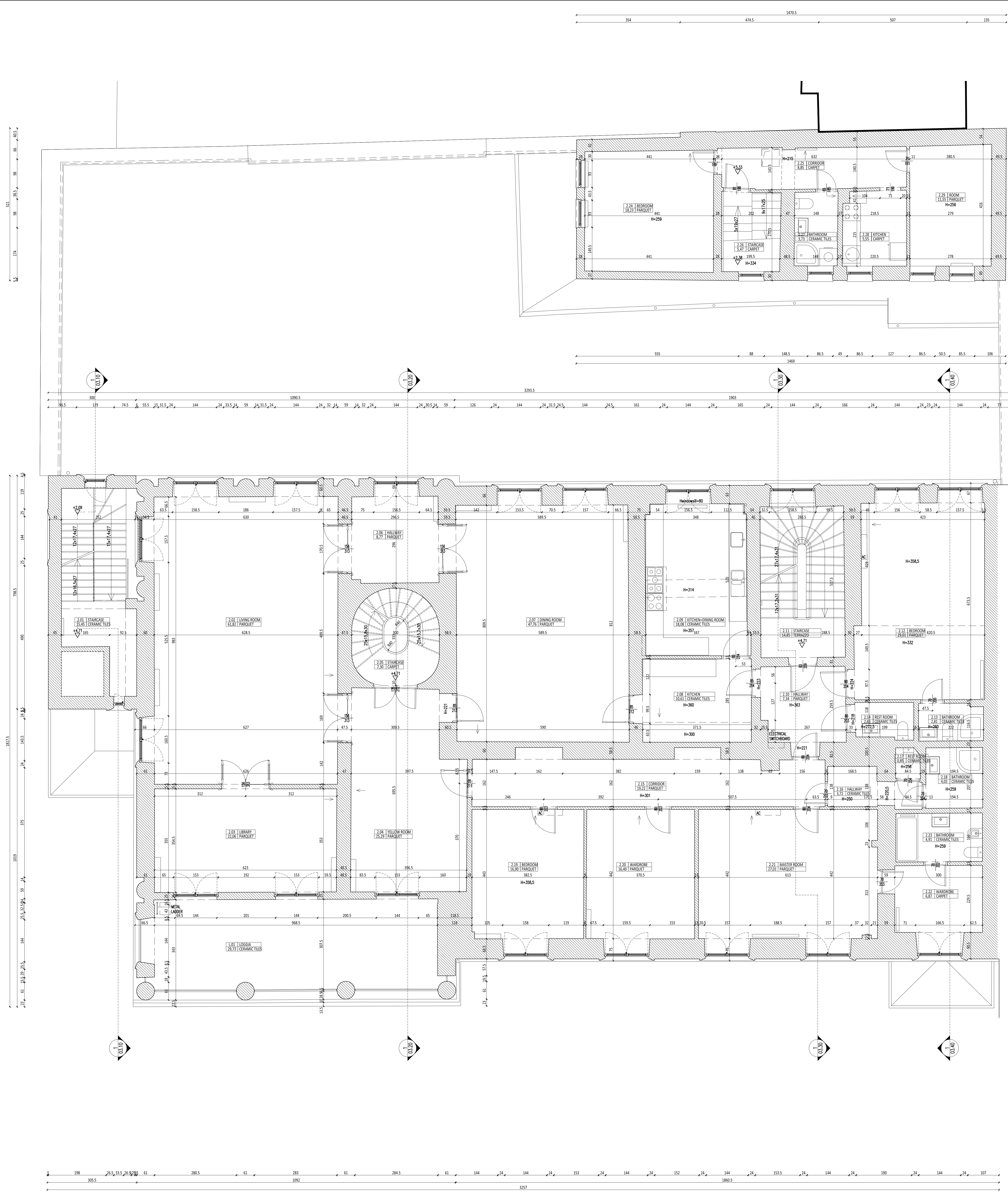

DESCRIPTIONS ON DRAWINGS

	EXISTING WALLS		SUSPENDED CEILING
	LEVEL (STRUCTURE)		LEVEL (FINISHED)
	SUPPLY/EXTRACT DIFFUSER GRASS		GREEN AREA
	VENT GRILL IN WALL		VENT GRILL SUSPENDED CEILING
	SMOKE / FIRE DETECTOR		INSPECTION ACCESS SUSPENDED CEILING
	LIGHT		EVACUATION LIGHT

ROOM DESCRIPTION

A	B	C	D	A - NUMBER	B - NAME	C - AREA	D - FLOOR MATERIAL
---	---	---	---	------------	----------	----------	--------------------

DOOR DESCRIPTION

S	H	S - WIDTH (PASSAGE)	H - HEIGHT (PASSAGE)
---	---	---------------------	----------------------

SECTION SYMBOL

1	03.10	DRAWING NUMBER ON SHEET	SHEET NUMBER
---	-------	-------------------------	--------------

VIEW SYMBOL

1	05.20	VIEW NUMBER ON SHEET	SHEET NUMBER
---	-------	----------------------	--------------

DETAIL SYMBOL

1	06.20	DRAWING NUMBER ON SHEET	SHEET NUMBER
---	-------	-------------------------	--------------

FIRST FLOOR - LIST OF ROOMS

number	room name	floor material	area (m ²)
2.01	STAIRCASE	CERAMIC TILES	15.45
2.02	LIVING ROOM	PARQUET	61.82
2.03	LIBRARY	PARQUET	22.06
2.04	YELLOW ROOM	PARQUET	25.29
2.05	STAIRCASE	CARPET	7.30
2.06	HALLWAY	PARQUET	8.77
2.07	DINING ROOM	PARQUET	47.76
2.08	KITCHEN	CERAMIC TILES	10.61
2.09	KITCHEN-DINING ROOM	CERAMIC TILES	18.08
2.10	HALLWAY	PARQUET	7.34
2.11	STAIRCASE	TERAZO	14.85
2.12	BEDROOM	PARQUET	29.01
2.13	BATHROOM	CERAMIC TILES	2.81
2.14	REST ROOM	CERAMIC TILES	2.43
2.15	CORRIDOR	PARQUET	19.32
2.16	HALLWAY	CERAMIC TILES	3.72
2.17	REST ROOM	CERAMIC TILES	0.85
2.18	BATHROOM	CERAMIC TILES	4.03
2.19	BEDROOM	PARQUET	16.90
2.20	STORAGE ROOM	PARQUET	16.40
2.21	MASTER ROOM	PARQUET	27.01
2.22	WARDROBE	CARPET	6.87
2.23	BATHROOM	CERAMIC TILES	373.49

OUTBUILDING

2.24	BEDROOM	PARQUET	18.23
2.25	CORRIDOR	CARPET	8.85
2.26	STAIRCASE	CARPET	5.47
2.27	BATHROOM	CERAMIC TILES	3.73
2.28	KITCHEN	CARPET	5.55
2.29	ROOM	PARQUET	53.38

INVESTOR

STATSBYGG
BISKOP GUNNERUS' GATE 6
(BYPORTEIN) 0155 OSLO

PROJECT
MEASUREMENT WORKS FOR THE ROYAL EMBASSY OF NORWAY

ADDRESS:
UL. CHOPINA 2A, 04-164 WARSZAW, POLAND

LOCATION:
PLOT NO 44 PRECINCT 30523

ARCHITECTURE

TZ

TARCOŃSKA ZADROŻNY ARCHITEKCI
UL. LEONARDA 4/7, 00-632 WARSZAWA
www.tzarch.pl; biuro@tzarch.pl

AUTHOR mgr inż. arch. ALEKSANDRA TARCOŃSKA
WA/030/10

CHECKED mgr inż. arch. MARCIN ZADROŻNY
WA/096/12

COOPERATION mgr inż. arch. SYLWIA PAŁATYŃSKA
mgr inż. arch. KAROLINA STEJSKA
mgr inż. arch. DANIEL MACEK
mgr inż. arch. HELENA TYNEC

PHASE MEASUREMENT

TRADE ARCHITECTURE

DRAWING FIRST FLOOR PLAN

DATE 2016-08-31

SCALE 1:50

NUMBER **A.02.30**

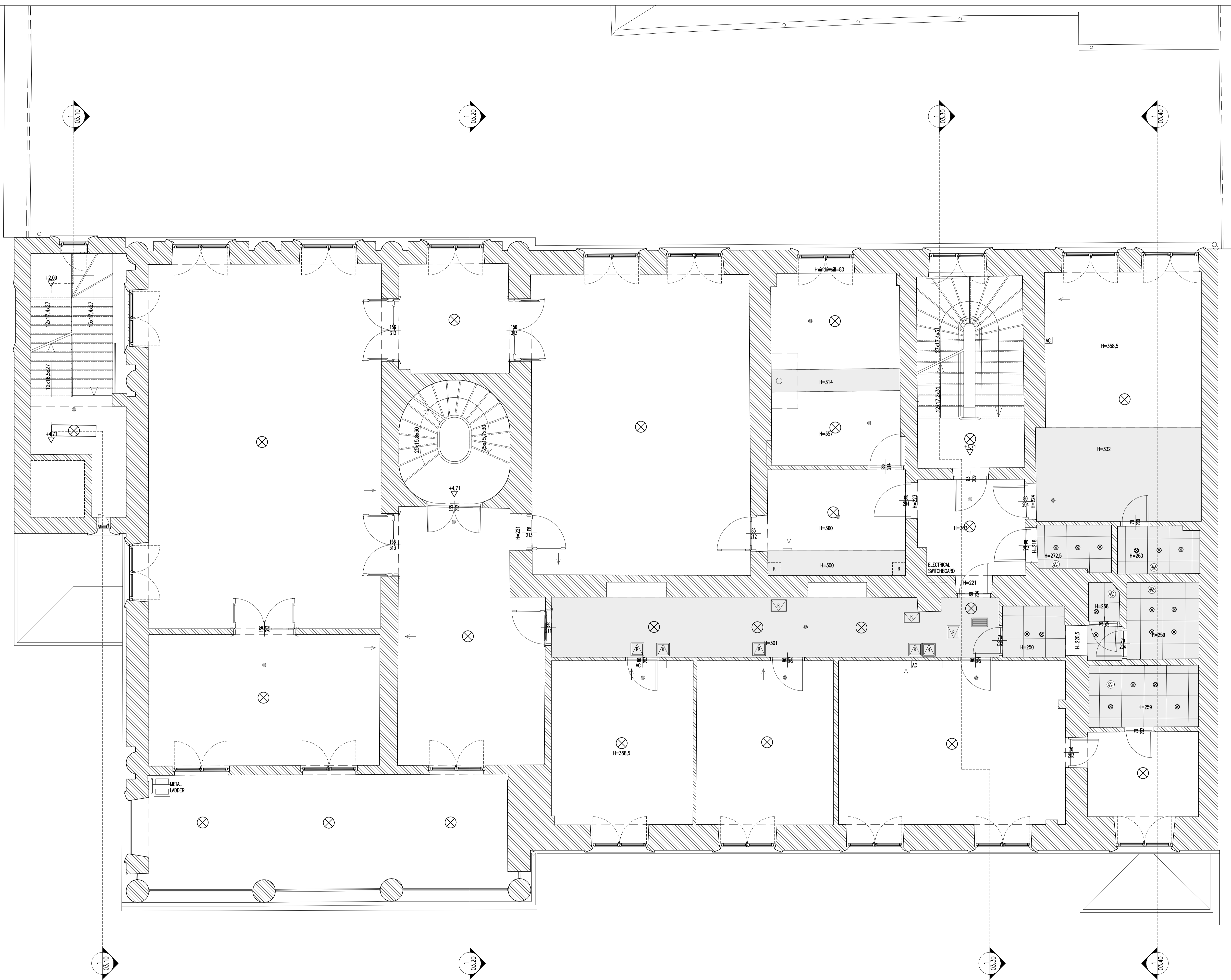

DESCRIPTIONS ON DRAWINGS

	EXISTING WALLS		SUSPENDED CEILING
	LEVEL (STRUCTURE)		LEVEL (FINISHED)
	SUPPLY/EXTRACT DIFFUSER		GRASS GREEN AREA
	VENT GRILL IN WALL		VENT GRILL SUSPENDED CEILING
	SMOKE / FIRE DETECTOR		INSPECTION ACCESS SUSPENDED CEILING
	LIGHT		EVACUATION LIGHT

ROOM DESCRIPTION

A	B	A	NUMBER
C	D	B	NAME
		C	AREA
		D	FLOOR MATERIAL

DOOR DESCRIPTION

	S	WIDTH (PASSAGE)
	H	HEIGHT (PASSAGE)

SECTION SYMBOL

	1	DRAWING NUMBER ON SHEET
	03.10	SHEET NUMBER

VIEW SYMBOL

	1	VIEW NUMBER ON SHEET
	05.20	SHEET NUMBER

DETAIL SYMBOL

	1	DRAWING NUMBER ON SHEET
	06.20	SHEET NUMBER

INVESTOR

STATSBYGG
 BISKOP GUNNERUS' GATE 6
 (BYPORTEN) 0155 OSLO

PROJECT
 MEASUREMENT WORKS FOR THE ROYAL EMBASSY OF NORWAY

ADDRESS:
 UL. CHOPINA 2A, 04-164 WARSZAW, POLAND
 LOCATION:
 PLOT NO.44 PRECINCT 30523
 ARCHITECTURE

TARGÓŃSKA ZADROŻNY ARCHITEKCI
 UL.OLEANDRÓW 4/7, 00-629 WARSZAWA
 www.tzarch.pl, biuro@tzarch.pl

AUTHOR mgr inż. arch. ALEKSANDRA TARGÓŃSKA
 MA/030/10
 CHECKED mgr inż. arch. MARCIN ZADROŻNY
 MA/095/12

COOPERATION mgr inż. arch. SYLWIA PAKATYŃSKA
 mgr inż. arch. KAROLINA STEJSKAŁ



PHASE MEASUREMENT
 TRADE ARCHITECTURE
 DRAWING: FIRST FLOOR PLAN
 CEILING PLAN
 DATE 2016-08-31
 SCALE 1:50
 NUMBER **A.02.35**

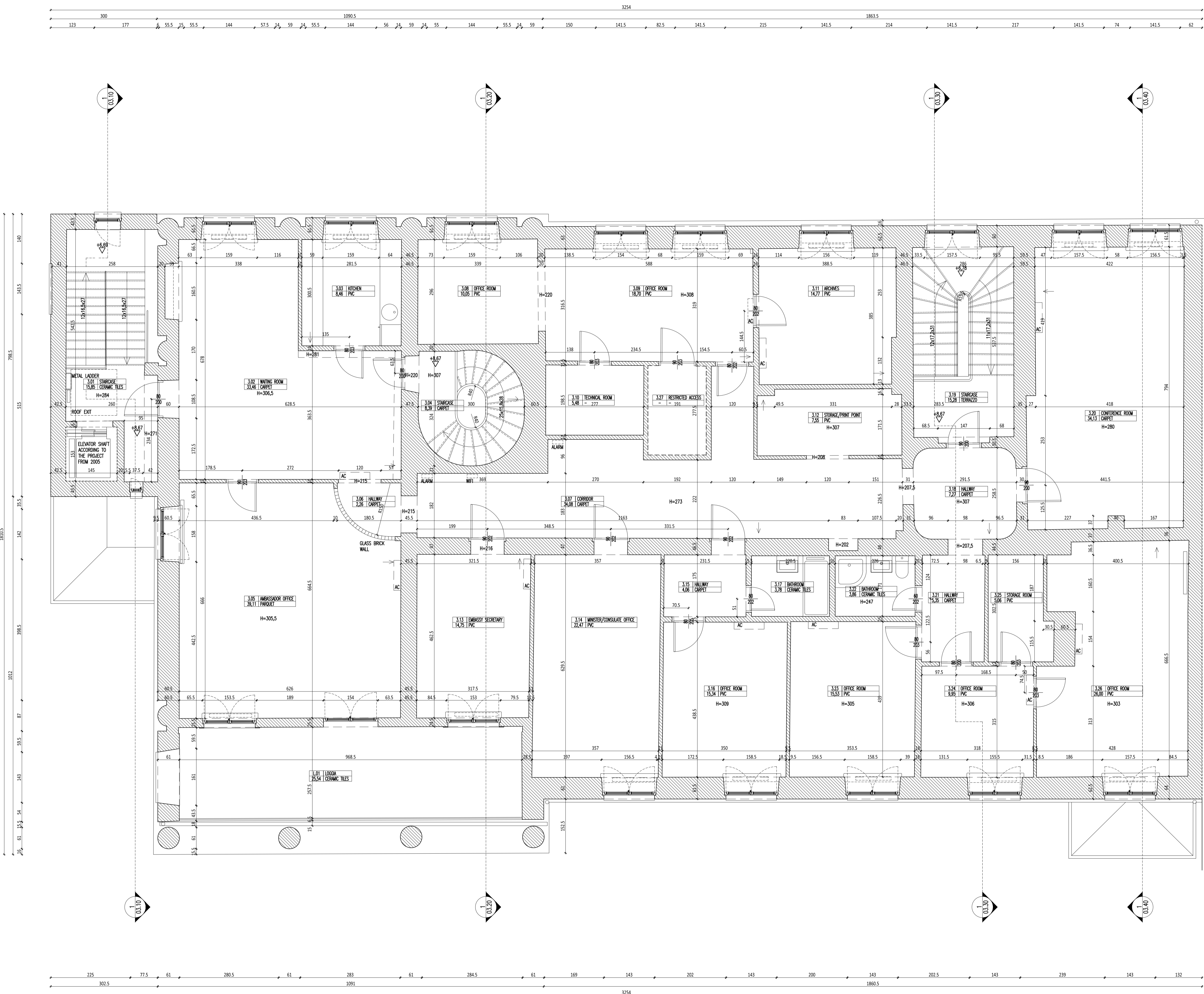

DESCRIPTIONS ON DRAWINGS

	EXISTING WALLS		SUSPENDED CEILING		LEVEL (STRUCTURE)		LEVEL (FINISHED)		+3.60
	SUPPLY/EXTRACT DIFFUSER		GREEN AREA		VENT GRILL IN WALL		SMOKE / FIRE DETECTOR		LIGHT
	SUSPENDED CEILING		GREEN AREA		VENT GRILL IN WALL		SMOKE / FIRE DETECTOR		LIGHT
	LEVEL (STRUCTURE)		LEVEL (FINISHED)		+3.60				
	ROOM DESCRIPTION		ROOM DESCRIPTION		DOOR DESCRIPTION		SECTION SYMBOL		VIEW SYMBOL
	ROOM DESCRIPTION		ROOM DESCRIPTION		DOOR DESCRIPTION		SECTION SYMBOL		VIEW SYMBOL
	ROOM DESCRIPTION		ROOM DESCRIPTION		DOOR DESCRIPTION		SECTION SYMBOL		VIEW SYMBOL
	ROOM DESCRIPTION		ROOM DESCRIPTION		DOOR DESCRIPTION		SECTION SYMBOL		VIEW SYMBOL

SECOND FLOOR - LIST OF ROOMS

number	room name	floor material	area [m ²]
3.01	STAIRCASE	CERAMIC TILES	15,85
3.02	ROOM	CARPET	33,46
3.03	KITCHEN	PVC	8,46
3.04	STAIRCASE	CARPET	8,39
3.05	AMBASSADOR OFFICE	PARQUET	39,11
3.06	HALLWAY	CARPET	2,26
3.07	CORRIDOR	CARPET	34,08
3.08	OFFICE ROOM	PVC	10,05
3.09	OFFICE ROOM	PVC	18,70
3.10	TECHNICAL ROOM	PVC	5,48
3.11	ARCHIVES	PVC	14,77
3.12	STORAGE/PRINT POINT	PVC	7,55
3.13	EMBASSY SECRETARY	PVC	14,75
3.14	MINISTER/CONSULATE OFFICE	PVC	22,47
3.15	HALLWAY	CARPET	4,06
3.16	OFFICE ROOM	PVC	15,34
3.17	BATHROOM	CERAMIC TILES	3,78
3.18	HALLWAY	CARPET	7,27
3.19	STAIRCASE	TERRAZZO	15,28
3.20	CONFERENCE ROOM	CARPET	34,13
3.21	HALLWAY	CARPET	5,35
3.22	BATHROOM	CERAMIC TILES	3,86
3.23	OFFICE ROOM	PVC	15,53
3.24	OFFICE ROOM	PVC	9,95
3.25	STORAGE ROOM	PVC	5,08
3.26	OFFICE ROOM	PVC	26,00
3.27	RESTRICTED ACCESS	-	-
			380,99

SECOND FLOOR - LIST OF ROOMS

number	room name	floor material	area [m ²]
L01	LOGGIA	CERAMIC TILES	25,54
			25,54

INVESTOR

STATSBYGG
 BISKOP GUNNERUS' GATE 6
 (BYPORTEN) 0155 OSLO
 PROJECT
 MEASUREMENT WORKS FOR THE ROYAL EMBASSY OF NORWAY

ADDRESS:
 UL. CHOPINA 2A, 04-164 WARSZAWA, POLAND
 LOCATION:
 PLOT NO.44 PRECINCT 30523
 ARCHITECTURE



TARGONSKA ZADROZNY ARCHITEKCI
 UL.OLENDROW 4/7, 00-629 WARSZAWA
 www.tzarch.pl; biuro@tzarch.pl

AUTHOR mgr inż. arch. ALEKSANDRA TARGONSKA
 MA/030/10
 CHECKED mgr inż. arch. MARCIN ZADROZNY
 MA/095/12

COOPERATION mgr inż. arch. SYLWIA PAKATYŃSKA
 mgr inż. arch. KAROLINA STEJSKAL
 mgr inż. arch. DANIEL MAJEK
 mgr inż. arch. HELENA TYNEC

PHASE MEASUREMENT
 TRADE ARCHITECTURE
 DRAWING: SECOND FLOOR PLAN

DATE 2016-08-31
 SCALE 1:50
 NUMBER

A.02.40

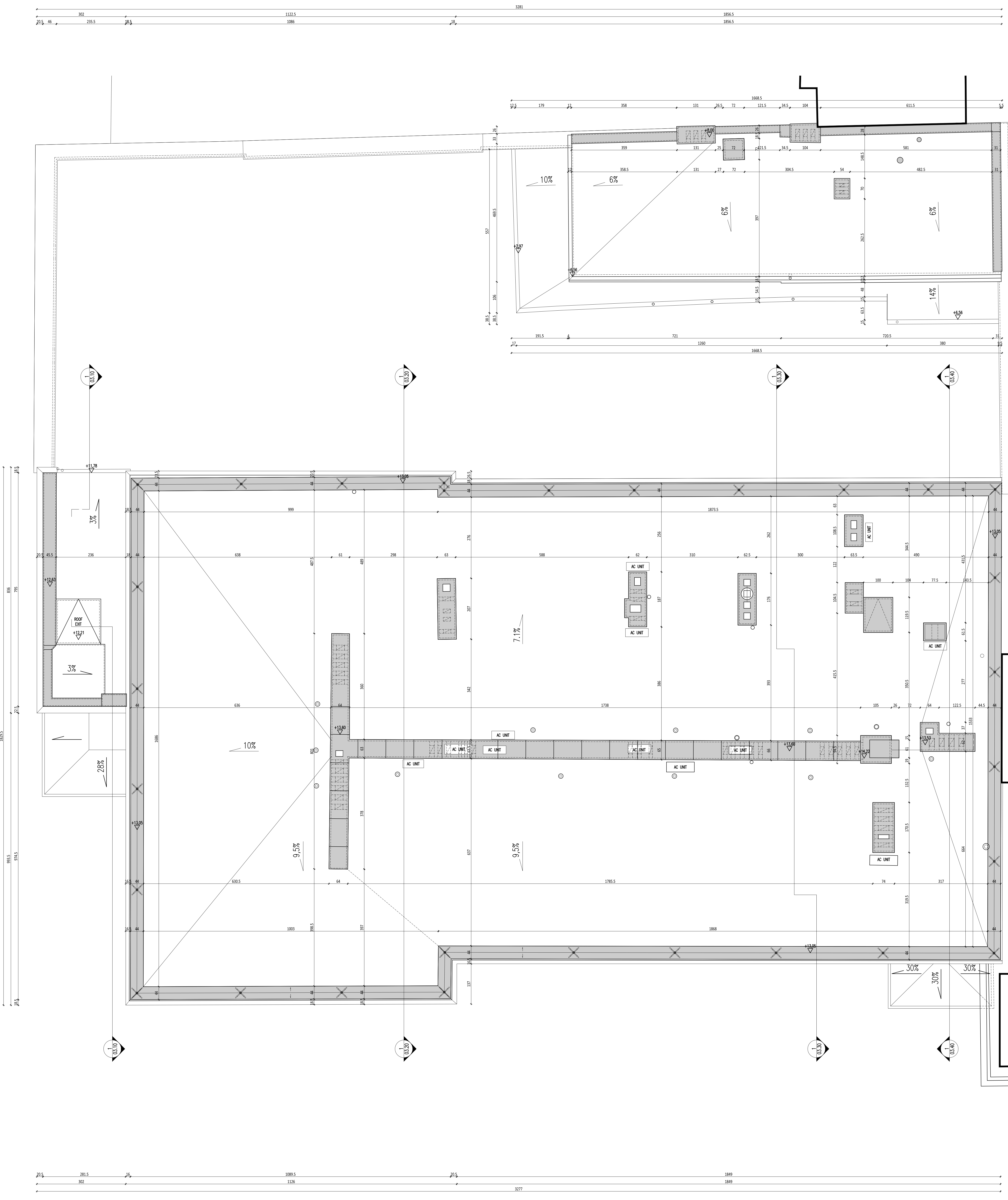

DESCRIPTIONS ON DRAWINGS

	EXISTING WALLS		SUSPENDED CEILING
	LEVEL (STRUCTURE)		LEVEL (FINISHED)
	SUPPLY/EXTRACT DIFFUSER GRASS		GREEN AREA
	VENT GRILL IN WALL		VENT GRILL SUSPENDED CEILING
	SMOKE / FIRE DETECTOR		INSPECTION ACCESS SUSPENDED CEILING
	LIGHT		EVACUATION LIGHT

ROOM DESCRIPTION	A - NUMBER	B - NAME	C - AREA	D - FLOOR MATERIAL
DOOR DESCRIPTION	S - WIDTH (PASSAGE)	H - HEIGHT (PASSAGE)		

SECTION SYMBOL	1	DRAWING NUMBER ON SHEET	03.10
VIEW SYMBOL	1	VIEW NUMBER ON SHEET	03.20
DETAIL SYMBOL	1	DRAWING NUMBER ON SHEET	03.20

INWESTOR

STATSBYGG
BISKOP GUNNERUS' GATE 6
(BYPORTEN) 0155 OSLO

PROJEKT
MEASUREMENT WORKS FOR THE ROYAL EMBASSY OF NORWAY

ADDRESS:
UL. CHOPINA 2A, 04-164 WARSZAWA, POLAND
LOCATION:
PLOT NO 44 PRECINCT 30523
ARCHITECTURE

TZ

TARCOŃSKA ZADROŹNY ARCHITEKCI
UL. LEONARDA 4/7, 00-632 WARSZAWA
www.tzarch.pl; biuro@tzarch.pl

AUTHOR mgr inż. arch. ALEXANDRA TARCOŃSKA
WA/030/10
CHECKED mgr inż. arch. MARCIN ZADROŹNY
WA/036/12

COOPERATION mgr inż. arch. SYLWIA PALATYŃSKA
mgr inż. arch. KAROLINA STEJSKA
mgr inż. arch. DANIEL WALEK
mgr inż. arch. HELENA TYNEC

PHASE MEASUREMENT
TRACE ARCHITECTURE
DRAWING: **ROOF PLAN**

DATE 2016-08-31
SCALE 1:50
NUMBER **A.02.50**



DESCRIPTIONS ON DRAWINGS

	EXISTING WALLS	SUSPENDED CEILING	
▽	LEVEL (STRUCTURE)	LEVEL (FINISHED)	▽
W	SUPPLY/EXTRACT DIFFUSER SUSPENDED CEILING	GRASS GREEN AREA	
→	VENT GRILL IN WALL	VENT GRILL SUSPENDED CEILING	
⊙	SMOKE / FIRE DETECTOR	INSPECTION ACCESS SUSPENDED CEILING	R
⊗	LIGHT	EVACUATION LIGHT	E

ROOM DESCRIPTION	A	B	C	D	A - NUMBER B - NAME C - AREA D - FLOOR MATERIAL
------------------	---	---	---	---	--

DOOR DESCRIPTION		S - WIDTH (PASSAGE) H - HEIGHT (PASSAGE)
------------------	--	---

SECTION SYMBOL		DRAWING NUMBER ON SHEET SHEET NUMBER
----------------	--	---

VIEW SYMBOL		VIEW NUMBER ON SHEET SHEET NUMBER
-------------	--	--------------------------------------

DETAIL SYMBOL		DRAWING NUMBER ON SHEET SHEET NUMBER
---------------	--	---

INVESTOR

STATSBYGG
 BISKOP GUNNERUS' GATE 6
 (BYPORTEN) 0155 OSLO
 PROJECT
 MEASUREMENT WORKS FOR THE ROYAL EMBASSY OF NORWAY

ADDRESS:
 UL. CHOPINA 2A, 04-164 WARSAW, POLAND
 LOCATION:
 PLOT NO 44 PRCINCT 30523
 ARCHITECTURE



TARGOŃSKA ZADROŻNY ARCHITEKCI
 UL.OLEANDRÓW 4/7, 00-629 WARSZAWA
 www.tzarch.pl; biuro@tzarch.pl

AUTHOR mgr inż. arch. ALEKSANDRA TARGOŃSKA
 MA/030/10
 CHECKED mgr inż. arch. MARCIN ZADROŻNY
 MA/095/12

COOPERATION mgr inż. arch. SYLWIA PAŁATYŃSKA
 mgr inż. arch. KAROLINA STEJSKAŁ
 mgr inż. arch. DANIEL MAŁEK
 mgr inż. arch. HELENA TYNIEC

PHASE MEASUREMENT
 TRADE ARCHITECTURE
 DRAWING: SECTION A-A

DATE 2016-08-31
 SCALE 1:50
 NUMBER

A.03.10

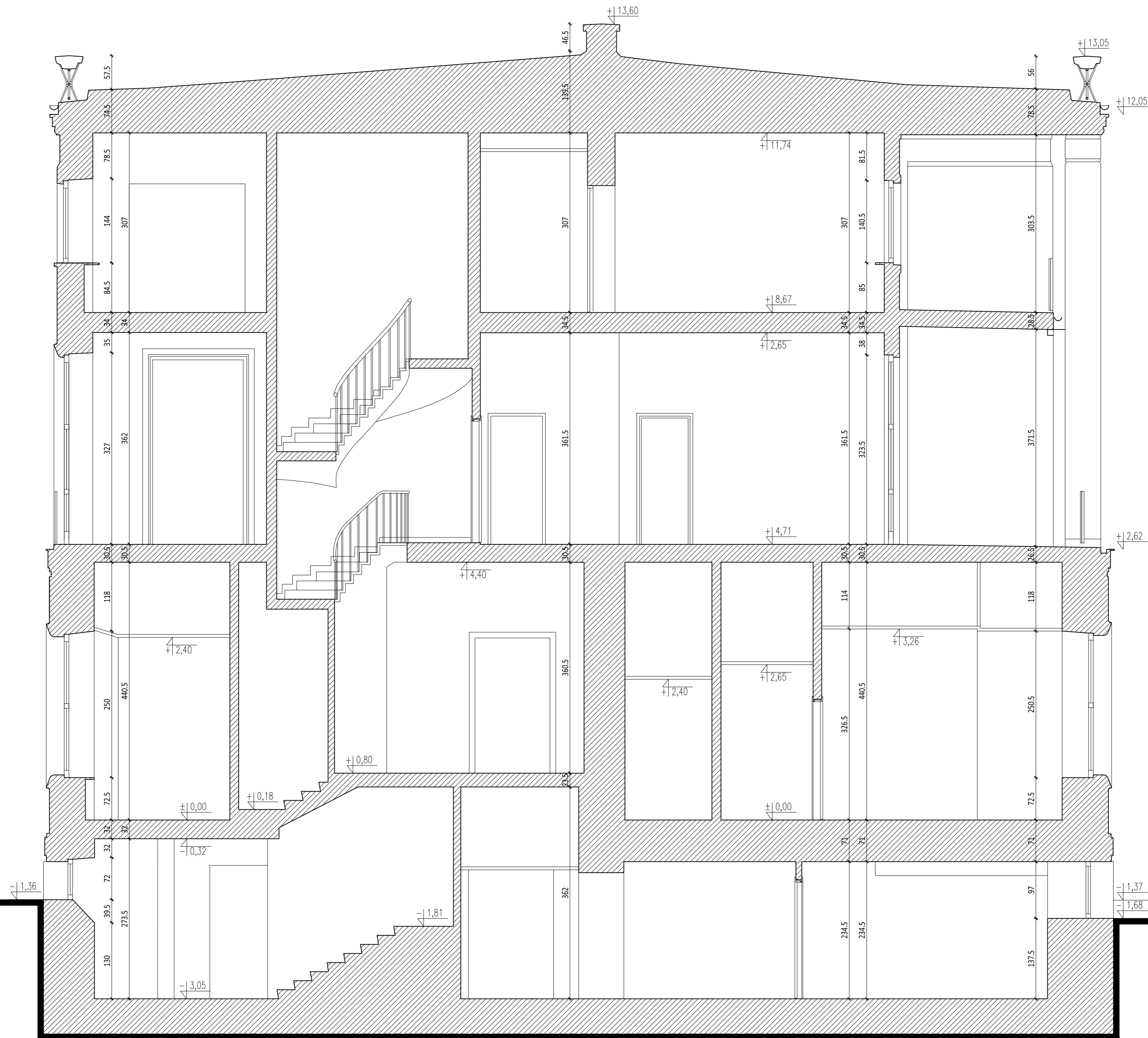

DESCRIPTIONS ON DRAWINGS

	EXISTING WALLS		SUSPENDED CEILING		
∇	+3.38 LEVEL (STRUCTURE)	∇	LEVEL (FINISHED)	∇	+3.60
	SUPPLY/EXTRACT DIFFUSER SUSPENDED CEILING		GRASS GREEN AREA		
\rightarrow	VENT GRILL IN WALL		VENT GRILL SUSPENDED CEILING		
	SMOKE / FIRE DETECTOR		INSPECTION ACCESS SUSPENDED CEILING		
	LIGHT		EVACUATION LIGHT		

ROOM DESCRIPTION	A	B	A - NUMBER
	C	D	B - NAME
			C - AREA
			D - FLOOR MATERIAL

DOOR DESCRIPTION		S - WIDHT (PASSAGE)
		H - HEIGHT (PASSAGE)

SECTION SYMBOL		DRAWING NUMBER ON SHEET SHEET NUMBER
----------------	--	--------------------------------------

VIEW SYMBOL		VIEW NUMBER ON SHEET SHEET NUMBER
-------------	--	-----------------------------------

DETAIL SYMBOL		DRAWING NUMBER ON SHEET SHEET NUMBER
---------------	--	--------------------------------------

INVESTOR

STATSBYGG
 BISKOP GUNNERUS' GATE 6
 (BYPORTEN) 0155 OSLO
 PROJECT
 MEASUREMENT WORKS FOR THE ROYAL EMBASSY OF NORWAY

ADDRESS:
 UL. CHOPINA 2A, 04-164 WARSAW, POLAND
 LOCATION:
 PLOT NO 44 PRECINCT 30523
 ARCHITECTURE



TARGOŃSKA ZADROŹNY ARCHITEKCI
 UL.OLEANDRÓW 4/7, 00-629 WARSZAWA
 www.tzarch.pl; biuro@tzarch.pl

AUTHOR mgr inż. arch. ALEKSANDRA TARGOŃSKA MA/030/10
 CHECKED mgr inż. arch. MARCIN ZADROŹNY MA/095/12

COOPERATION mgr inż. arch. SYLWIA PAŁATYŃSKA
 mgr inż. arch. KAROLINA STEJSKAŁ
 mgr inż. arch. DANIEL MAŁEK
 mgr inż. arch. HELENA TYNIEC

PHASE MEASUREMENT
 TRADE ARCHITECTURE
 DRAWING: SECTION B-B

DATE 2016-08-31
 SCALE 1:50
 NUMBER

A.03.20

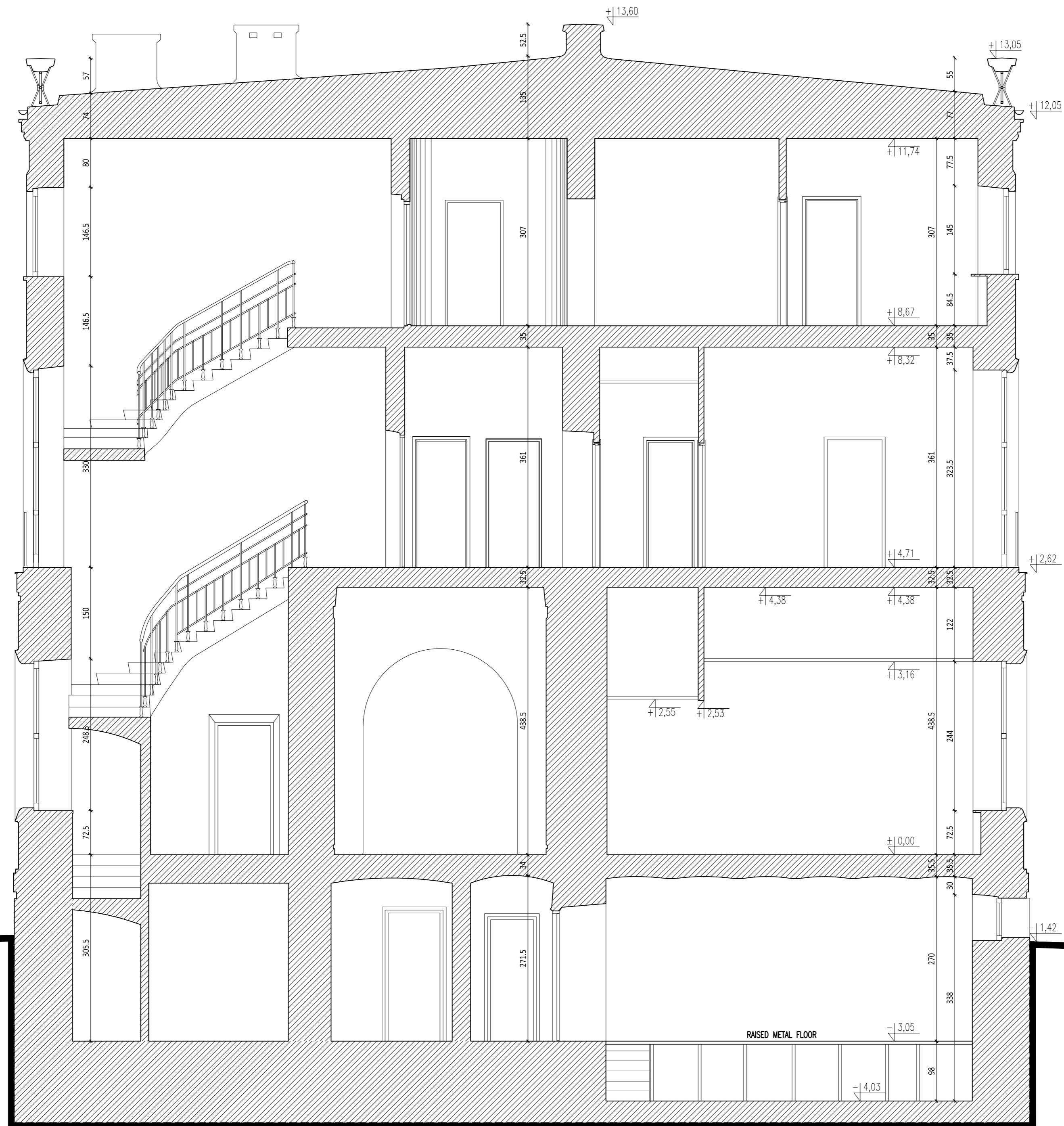

DESCRIPTIONS ON DRAWINGS

	EXISTING WALLS		SUSPENDED CEILING		+3.60
	+3.38		LEVEL (STRUCTURE)		LEVEL (FINISHED)
	W		SUPPLY/EXTRACT DIFFUSER SUSPENDED CEILING		GRASS GREEN AREA
	VENT GRILL IN WALL		VENT GRILL SUSPENDED CEILING		SMOKE / FIRE DETECTOR
	SMOKE / FIRE DETECTOR		INSPECTION ACCESS SUSPENDED CEILING		LIGHT
	LIGHT		EVACUATION LIGHT		

ROOM DESCRIPTION	A	B	C	D	A - NUMBER B - NAME C - AREA D - FLOOR MATERIAL
------------------	---	---	---	---	--

DOOR DESCRIPTION		S - WIDTH (PASSAGE) H - HEIGHT (PASSAGE)
------------------	--	---

SECTION SYMBOL		DRAWING NUMBER ON SHEET SHEET NUMBER
----------------	--	---

VIEW SYMBOL		VIEW NUMBER ON SHEET SHEET NUMBER
-------------	--	--------------------------------------

DETAIL SYMBOL		DRAWING NUMBER ON SHEET SHEET NUMBER
---------------	--	---

INVESTOR

STATSBYGG
BISKOP GUNNERUS' GATE 6
(BYPORTEN) 0155 OSLO

PROJECT
MEASUREMENT WORKS FOR THE ROYAL EMBASSY OF NORWAY

ADDRESS:
UL. CHOPINA 2A, 04-164 WARSAW, POLAND

LOCATION:
PLOT NO 44 PRECINCT 30523

ARCHITECTURE



TARGOŃSKA ZADROŹNY ARCHITEKCI
UL. OLEANDRÓW 4/7, 00-629 WARSZAWA
www.tzarch.pl; biuro@tzarch.pl

AUTHOR mgr inż. arch. ALEKSANDRA TARGOŃSKA
MA/030/10
CHECKED mgr inż. arch. MARCIN ZADROŹNY
MA/095/12

COOPERATION mgr inż. arch. SYLWIA PAŁATYŃSKA
mgr inż. arch. KAROLINA STEJSKAŁ
mgr inż. arch. DANIEL MAŁEK
mgr inż. arch. HELENA TYNIEC

PHASE MEASUREMENT
TRADE ARCHITECTURE
DRAWING: SECTION C-C

DATE 2016-08-31
SCALE 1:50
NUMBER

A.03.30



DESCRIPTIONS ON DRAWINGS

	EXISTING WALLS		SUSPENDED CEILING		+3.60
	LEVEL (STRUCTURE)		LEVEL (FINISHED)		
	SUPPLY/EXTRACT DIFFUSER		GRASS GREEN AREA		
	VENT GRILL IN WALL		VENT GRILL SUSPENDED CEILING		
	SMOKE / FIRE DETECTOR		INSPECTION ACCESS SUSPENDED CEILING		
	LIGHT		EVACUATION LIGHT		

ROOM DESCRIPTION		A - NUMBER B - NAME C - AREA D - FLOOR MATERIAL
------------------	--	--

DOOR DESCRIPTION		S - WIDTH (PASSAGE) H - HEIGHT (PASSAGE)
------------------	--	---

SECTION SYMBOL		DRAWING NUMBER ON SHEET SHEET NUMBER
----------------	--	---

VIEW SYMBOL		VIEW NUMBER ON SHEET SHEET NUMBER
-------------	--	--------------------------------------

DETAIL SYMBOL		DRAWING NUMBER ON SHEET SHEET NUMBER
---------------	--	---

INVESTOR

STATSBYGG
 BISKOP GUNNERUS' GATE 6
 (BYPORTEN) 0155 OSLO
 PROJECT
 MEASUREMENT WORKS FOR THE ROYAL EMBASSY OF NORWAY

ADDRESS:
 UL. CHOPINA 2A, 04-164 WARSAW, POLAND
 LOCATION:
 PLOT NO 44 PRECINCT 30523
 ARCHITECTURE



TARGOŃSKA ZADROŹNY ARCHITEKCI
 UL. OLEANDRÓW 4/7, 00-629 WARSZAWA
 www.tzarch.pl; biuro@tzarch.pl

AUTHOR mgr inż. arch. ALEKSANDRA TARGOŃSKA
 MA/030/10
 CHECKED mgr inż. arch. MARCIN ZADROŹNY
 MA/095/12

COOPERATION mgr inż. arch. SYLWIA PAŁATYŃSKA
 mgr inż. arch. KAROLINA STEJSKAŁ
 mgr inż. arch. DANIEL MAŁEK
 mgr inż. arch. HELENA TYNIEC

PHASE MEASUREMENT
 TRADE ARCHITECTURE
 DRAWING: SECTION D-D

DATE 2016-08-31
 SCALE 1:50
 NUMBER

A.03.40

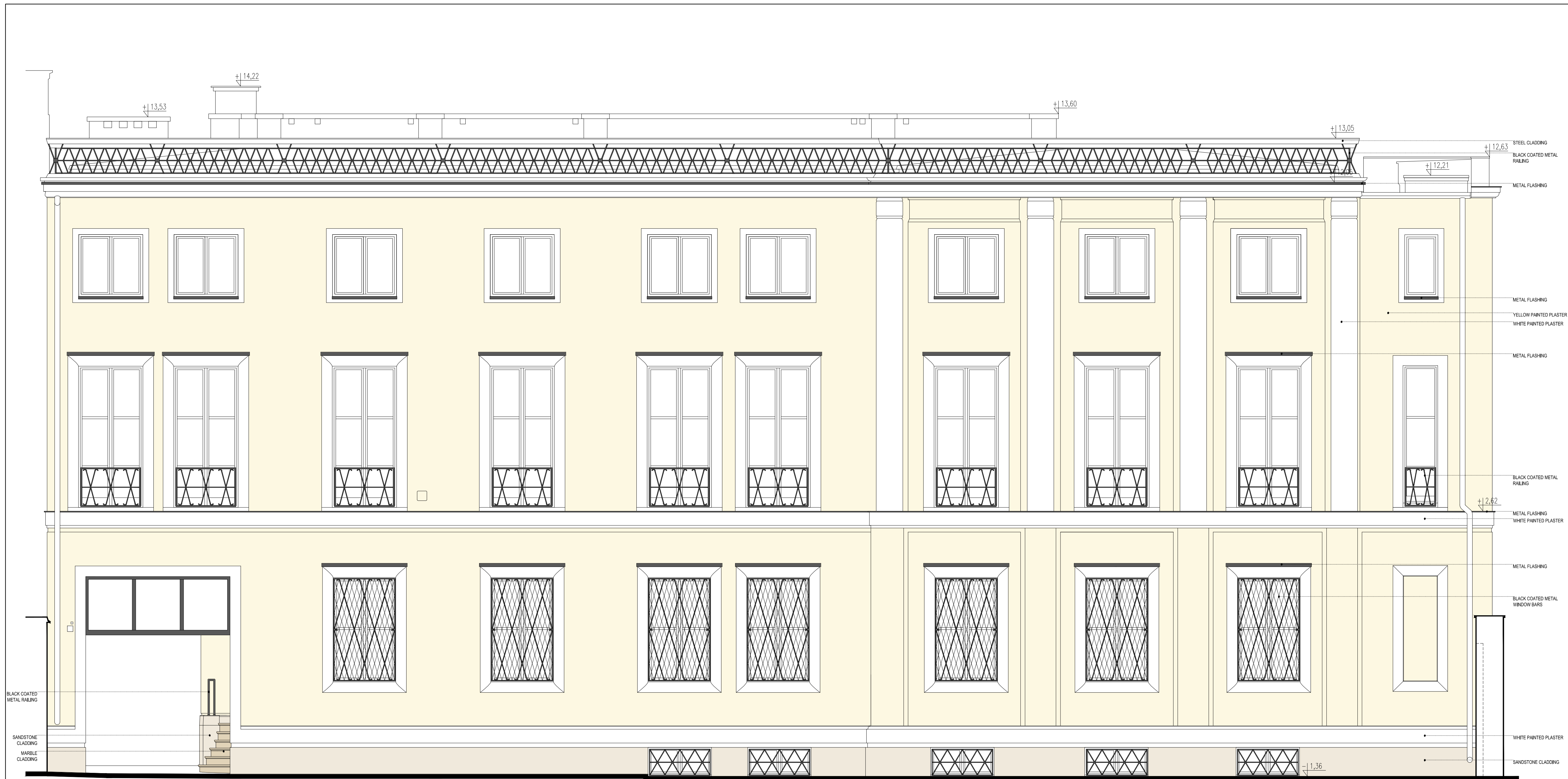

INVESTOR

STATSBYGG
BISKOP GUNNERUS' GATE 6
(BYPORTEN) 0155 OSLO

PROJECT
MEASUREMENT WORKS FOR THE ROYAL EMBASSY OF NORWAY

ADDRESS:
UL. CHOPINA 2A, 04-164 WARSZAW, POLAND

LOCATION:
PLOT NO 44 PRECINCT 30523

ARCHITECTURE



TARGOŃSKA ZADROŻNY ARCHITEKCI
UL.OLEANDRÓW 4/7, 00-629 WARSZAWA
www.tzarch.pl; biuro@tzarch.pl

AUTHOR mgr inż. arch. ALEKSANDRA TARGOŃSKA
MA/030/10
CHECKED mgr inż. arch. MARCIN ZADROŻNY
MA/085/12

COOPERATION mgr inż. arch. SYLWIA PAŁATYŃSKA
mgr inż. arch. KAROLINA STEJSKAŁ
mgr inż. arch. DANIEL MAŁEK
mgr inż. arch. HELENA TYNIEC

PHASE MEASUREMENT
TRADE ARCHITECTURE

DRAWING: NORTH ELEVATION
OF EMBASSY BUILDING

DATE 2016-08-31
SCALE 1:50
NUMBER

A.04.10



INVESTOR

STATSBYGG

BISKOP GUNNERUS' GATE 6
(BYPORTEN) 0155 OSLO

PROJECT

MEASUREMENT WORKS FOR THE ROYAL EMBASSY OF NORWAY

ADDRESS:

UL. CHOPINA 2A, 04-164 WARSAW, POLAND

LOCATION:

PLOT NO 44 PRECINCT 30523

ARCHITECTURE



TARGOŃSKA ZADROŻNY ARCHITEKCI
UL.OLEANDRÓW 4/7, 00-629 WARSZAWA
www.tzarch.pl; biuro@tzarch.pl

AUTHOR mgr inż. arch. ALEKSANDRA TARGOŃSKA
MA/030/10

CHECKED mgr inż. arch. MARCIN ZADROŻNY
MA/085/12

COOPERATION mgr inż. arch. SYLWIA PAŁATYŃSKA
mgr inż. arch. KAROLINA STEJSKAŁ
mgr inż. arch. DANIEL MAŁEK
mgr inż. arch. HELENA TYNIEC

PHASE MEASUREMENT
TRADE ARCHITECTURE

DRAWING: SOUTH ELEVATION
OF EMBASSY BUILDING

DATE 2016-08-31

SCALE 1:50

NUMBER

A.04.20

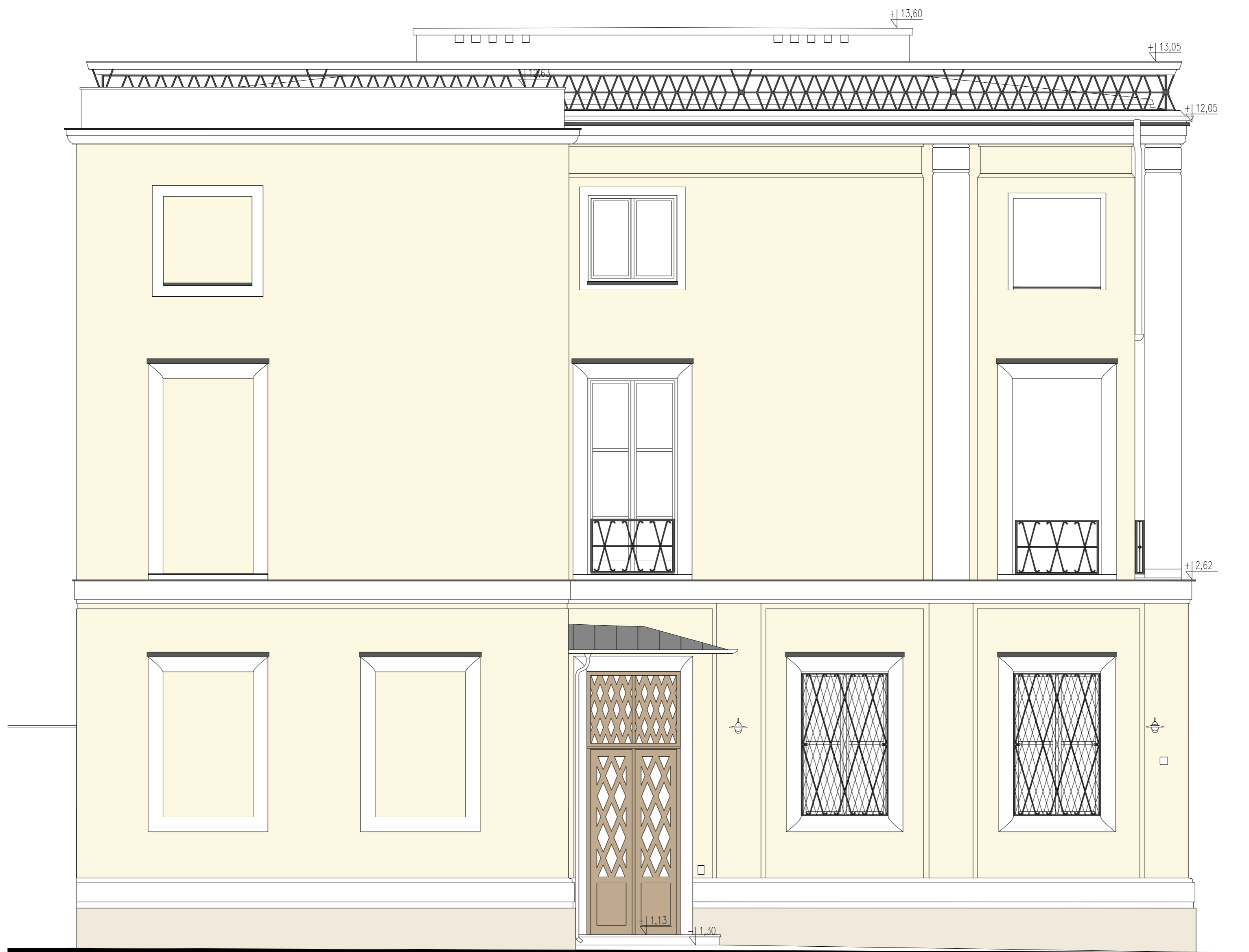

INVESTOR

STATSBYGG

BISKOP GUNNERUS' GATE 6
(BYPORTEN) 0155 OSLO

PROJECT

MEASUREMENT WORKS FOR THE ROYAL EMBASSY OF NORWAY

ADDRESS:

UL. CHOPINA 2A, 04-164 WARSAW, POLAND

LOCATION:

PLOT NO 44 PRECINCT 30523

ARCHITECTURE



TARGOŃSKA ZADROŻNY ARCHITEKCI

UL. OLEANDRÓW 4/7, 00-629 WARSZAWA

www.tzarch.pl; biuro@tzarch.pl

AUTHOR mgr inż. arch. ALEKSANDRA TARGOŃSKA
MA/030/10

CHECKED mgr inż. arch. MARCIN ZADROŻNY
MA/095/12

COOPERATION mgr inż. arch. SYLWIA PALATYŃSKA
mgr inż. arch. KAROLINA STEJSKAŁ
mgr inż. arch. DANIEL MALEK
mgr inż. arch. HELENA TYNIEC

PHASE MEASUREMENT

TRADE ARCHITECTURE

DRAWING: WEST ELEVATION
OF EMBASSY BUILDING

DATE 2016-08-31

SCALE 1:50

NUMBER

A.04.30

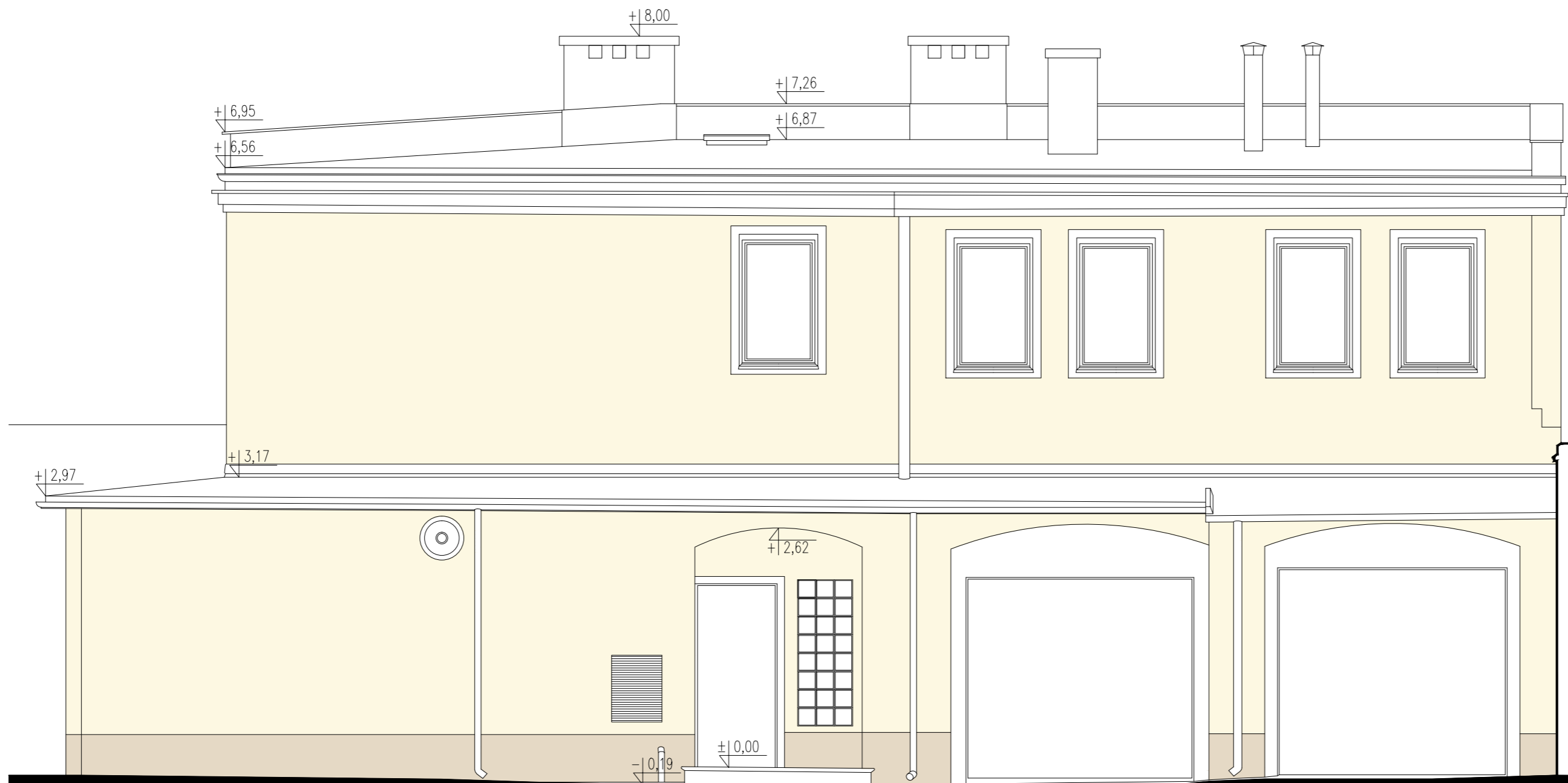
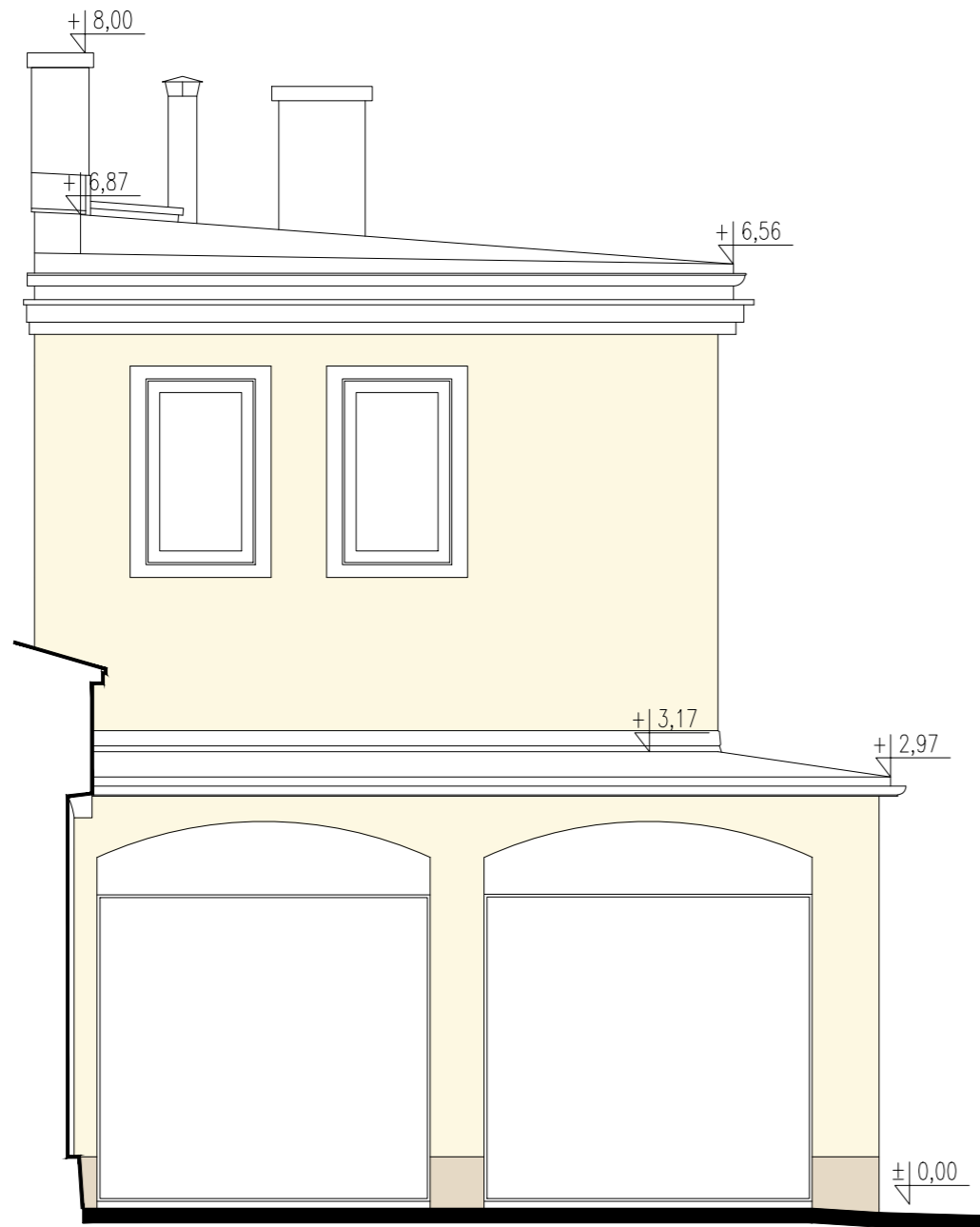

INVESTOR

STATSBYGG

BISKOP GUNNERUS' GATE 6
(BYPORTEN) 0155 OSLO

PROJECT

MEASUREMENT WORKS FOR THE ROYAL EMBASSY OF NORWAY

ADDRESS:

UL. CHOPINA 2A, 04-164 WARSAW, POLAND

LOCATION:

PLOT NO 44 PRECINCT 30523

ARCHITECTURE



TARGOŃSKA ZADROŻNY ARCHITEKCI
UL. OLEANDRÓW 4/7, 00-629 WARSZAWA
www.tzarch.pl; biuro@tzarch.pl

AUTHOR mgr inż. arch. ALEKSANDRA TARGOŃSKA
MA/030/10
CHECKED mgr inż. arch. MARCIN ZADROŻNY
MA/095/12

COOPERATION mgr inż. arch. SYLWIA PAŁATYŃSKA
mgr inż. arch. KAROLINA STEJSKAŁ
mgr inż. arch. DANIEL MALEK
mgr inż. arch. HELENA TYNIEC

PHASE MEASUREMENT
TRADE ARCHITECTURE

DRAWING: WEST AND SOUTH ELEVATION
OF OUTBUILDING

DATE 2016-08-31

SCALE 1:50

NUMBER

A.04.40

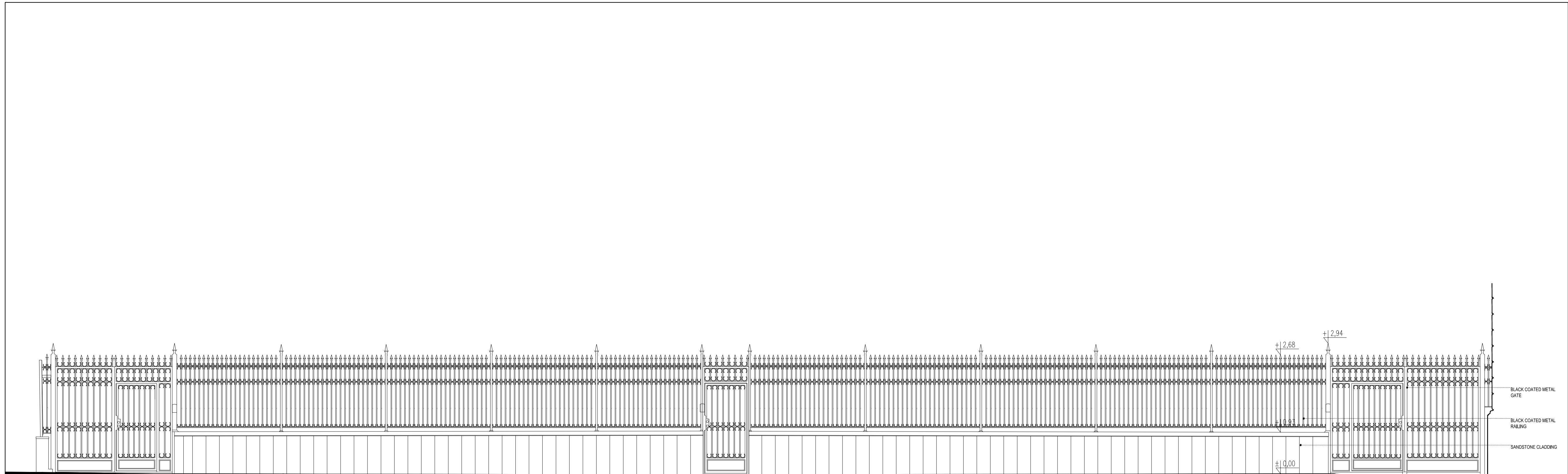

INVESTOR

STATSBYGG

BISKOP GUNNERUS' GATE 6
(BYPORTEN) 0155 OSLO

PROJECT

MEASUREMENT WORKS FOR THE ROYAL EMBASSY OF NORWAY

ADDRESS:

UL. CHOPINA 2A, 04-164 WARSAW, POLAND

LOCATION:

PLOT NO 44 PRECINCT 30523

ARCHITECTURE



TARGOŃSKA ZADROŻNY ARCHITEKCI
UL. OLEANDRÓW 4/7, 00-629 WARSZAWA
www.tzarch.pl; biuro@tzarch.pl

AUTHOR mgr inż. arch. ALEKSANDRA TARGOŃSKA
MA/030/10
CHECKED mgr inż. arch. MARCIN ZADROŻNY
MA/095/12

COOPERATION mgr inż. arch. SYLWIA PAŁATYŃSKA
mgr inż. arch. KAROLINA STEJSKAŁ
mgr inż. arch. DANIEL MAŁEK
mgr inż. arch. HELENA TYNIEC

PHASE MEASUREMENT

TRADE ARCHITECTURE

DRAWING: FENCE OF EMBASSY BUILDING

DATE 2016-08-31

SCALE 1:50

NUMBER

A.04.50

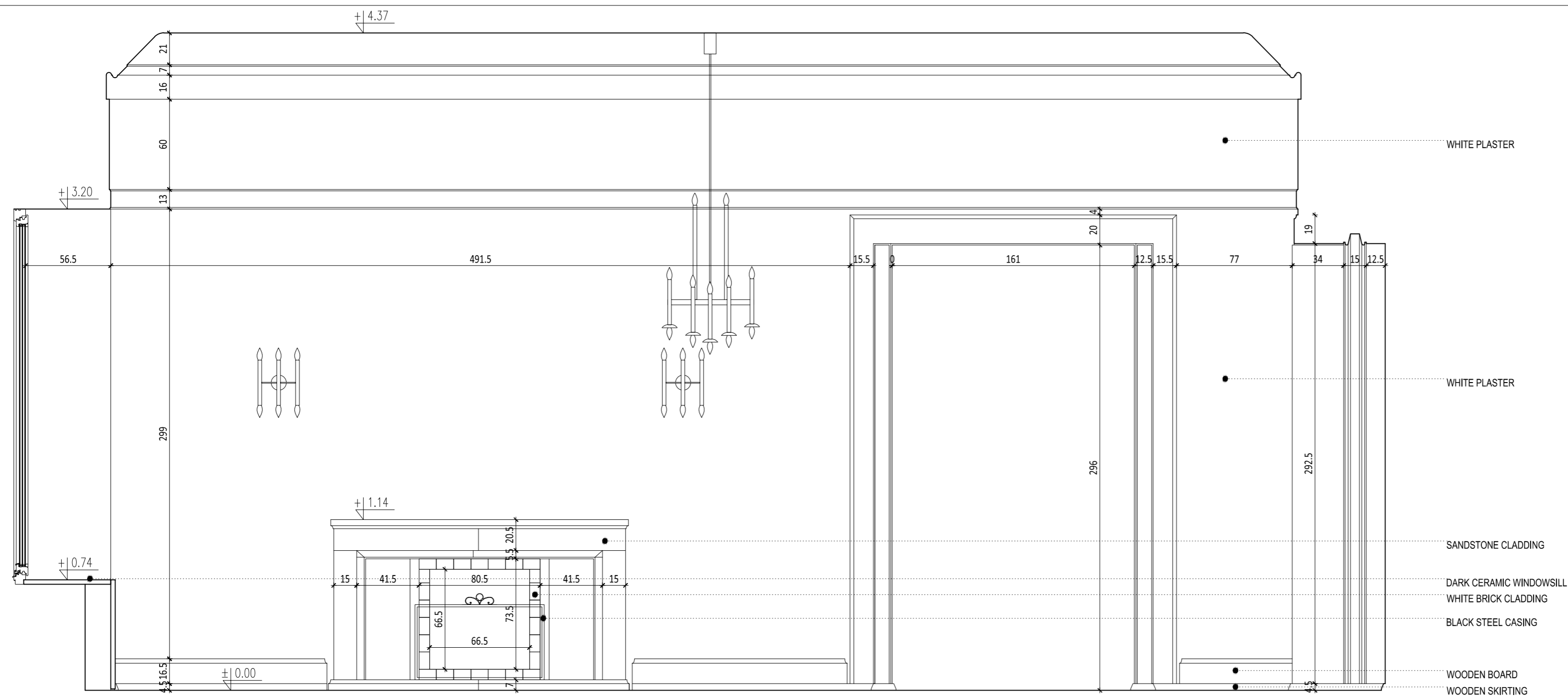

1 FIREPLACE ROOM - DETAILED VIEW 1
1:25

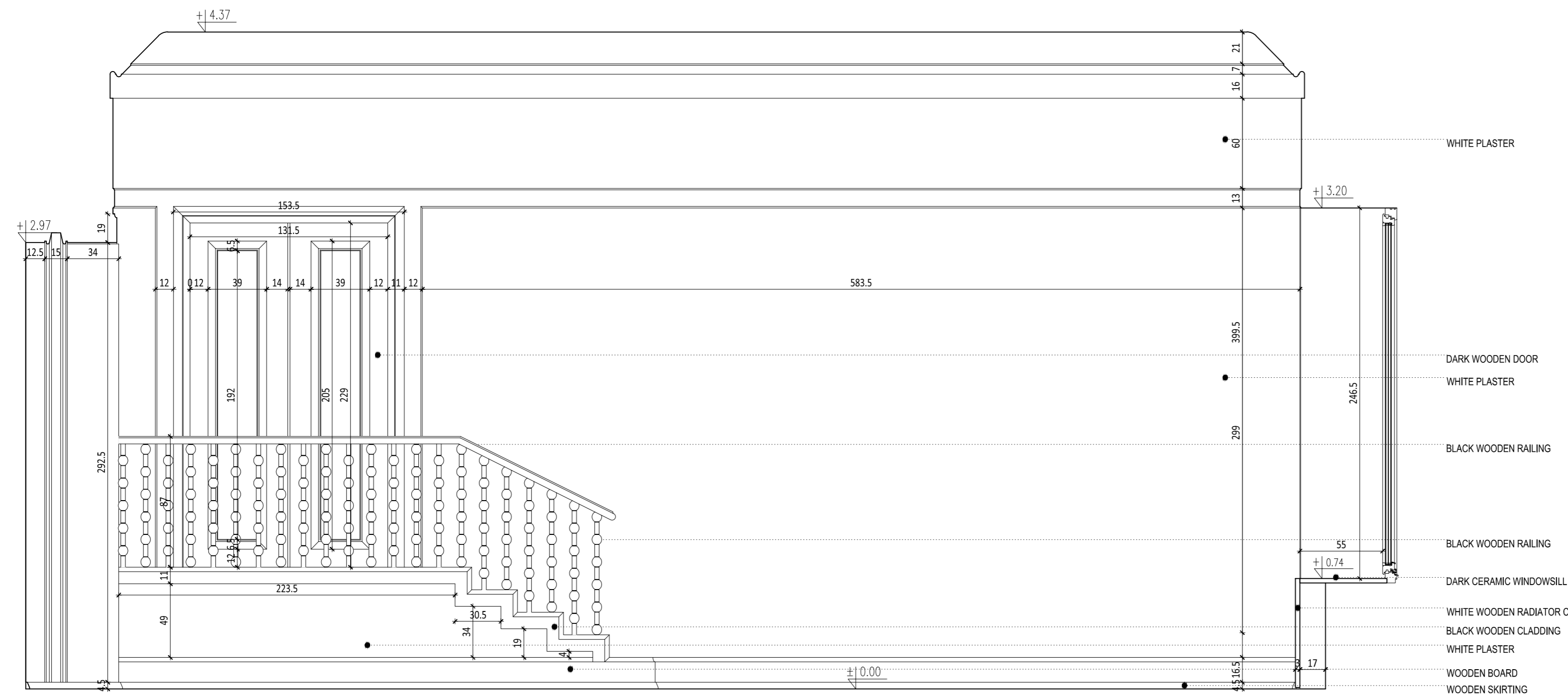

2 FIREPLACE ROOM - DETAILED VIEW 2
1:25

INVESTOR

STATSBYGG

BISKOP GUNNERUS' GATE 6
(BYPORTEN) 0155 OSLO

PROJECT

MEASUREMENT WORKS FOR THE ROYAL EMBASSY OF NORWAY

ADDRESS:

UL. CHOPINA 2A, 04-164 WARSAW, POLAND

LOCATION:

PLOT NO 44 PRECINCT 30523

ARCHITECTURE



TARGOŃSKA ZADROŹNY ARCHITEKCI

UL. OLEANDRÓW 4/7, 00-629 WARSZAWA

www.tzarch.pl; biuro@tzarch.pl

AUTHOR mgr inż. arch. ALEKSANDRA TARGOŃSKA

MA/030/10

CHECKED mgr inż. arch. MARCIN ZADROŹNY

MA/095/12

COOPERATION mgr inż. arch. SYLWIA PALATYŃSKA

mgr inż. arch. KAROLINA STEJSKAŁ

mgr inż. arch. DANIEL MAŁEK

mgr inż. arch. HELENA TYNIEC

PHASE MEASUREMENT

TRADE ARCHITECTURE

DRAWING: **FIREPLACE ROOM
DETAILED VIEWS**

DATE 2016-08-31

SCALE 1:25

NUMBER

A.05.01

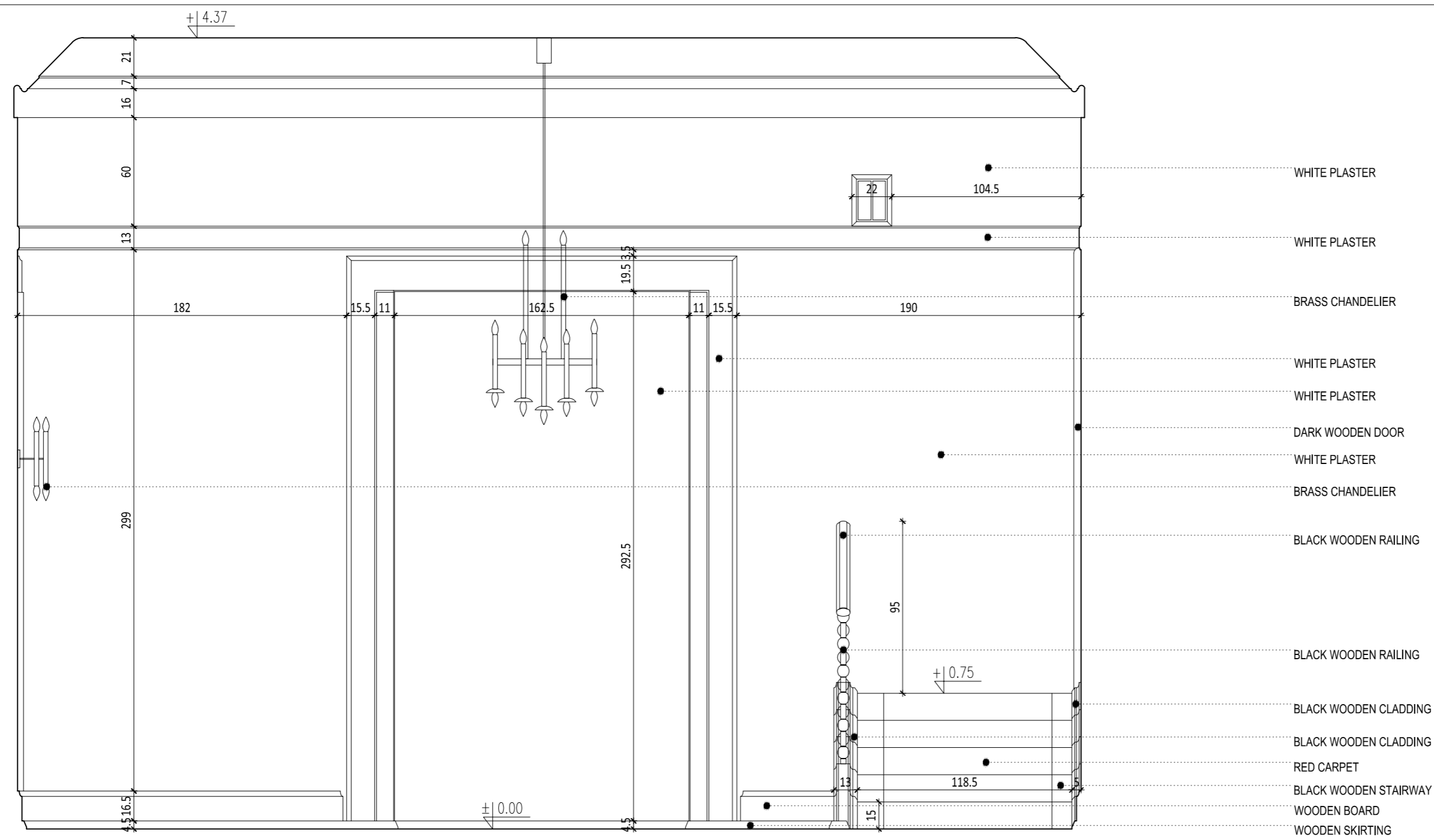

- WHITE PLASTER
- WHITE PLASTER
- BRASS CHANDELIER
- WHITE PLASTER
- WHITE PLASTER
- DARK WOODEN DOOR
- WHITE PLASTER
- BRASS CHANDELIER
- BLACK WOODEN RAILING
- BLACK WOODEN RAILING
- BLACK WOODEN CLADDING
- BLACK WOODEN CLADDING
- RED CARPET
- BLACK WOODEN STAIRWAY
- WOODEN BOARD
- WOODEN SKIRTING

1 FIREPLACE ROOM - DETAILED VIEW 3
1:25

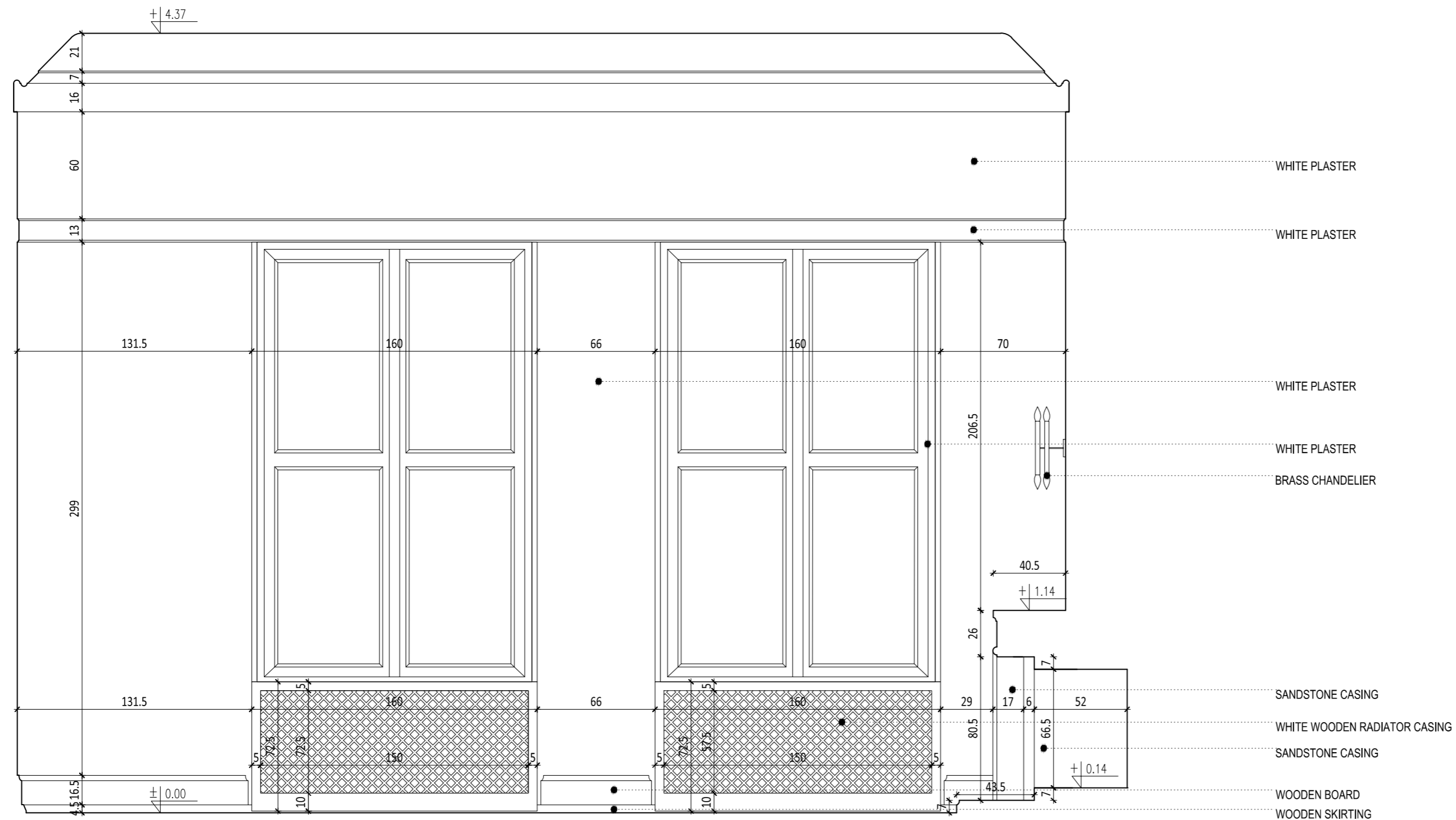

- WHITE PLASTER
- WHITE PLASTER
- WHITE PLASTER
- WHITE PLASTER
- BRASS CHANDELIER
- WHITE PLASTER
- WHITE PLASTER
- BRASS CHANDELIER
- SANDSTONE CASING
- WHITE WOODEN RADIATOR CASING
- SANDSTONE CASING
- WOODEN BOARD
- WOODEN SKIRTING

2 FIREPLACE ROOM - DETAILED VIEW 4
1:25

INVESTOR

STATSBYGG

BISKOP GUNNERUS' GATE 6
(BYPORTEN) 0155 OSLO

PROJECT

MEASUREMENT WORKS FOR THE ROYAL EMBASSY OF NORWAY

ADDRESS:

UL. CHOPINA 2A, 04-164 WARSAW, POLAND

LOCATION:

PLOT NO 44 PRECINCT 30523

ARCHITECTURE



TARGOŃSKA ZADROŻNY ARCHITEKCI

UL. OLEANDRÓW 4/7, 00-629 WARSZAWA

www.tzarch.pl; biuro@tzarch.pl

AUTHOR mgr inż. arch. ALEKSANDRA TARGOŃSKA

MA/030/10

CHECKED mgr inż. arch. MARCIN ZADROŻNY

MA/095/12

COOPERATION mgr inż. arch. SYLWIA PALATYŃSKA

mgr inż. arch. KAROLINA STEJSKAŁ

mgr inż. arch. DANIEL MAŁEK

mgr inż. arch. HELENA TYNIEC

PHASE MEASUREMENT

TRADE ARCHITECTURE

DRAWING: FIREPLACE ROOM
DETAILED VIEWS

DATE 2016-08-31

SCALE 1:25

NUMBER

A.05.02

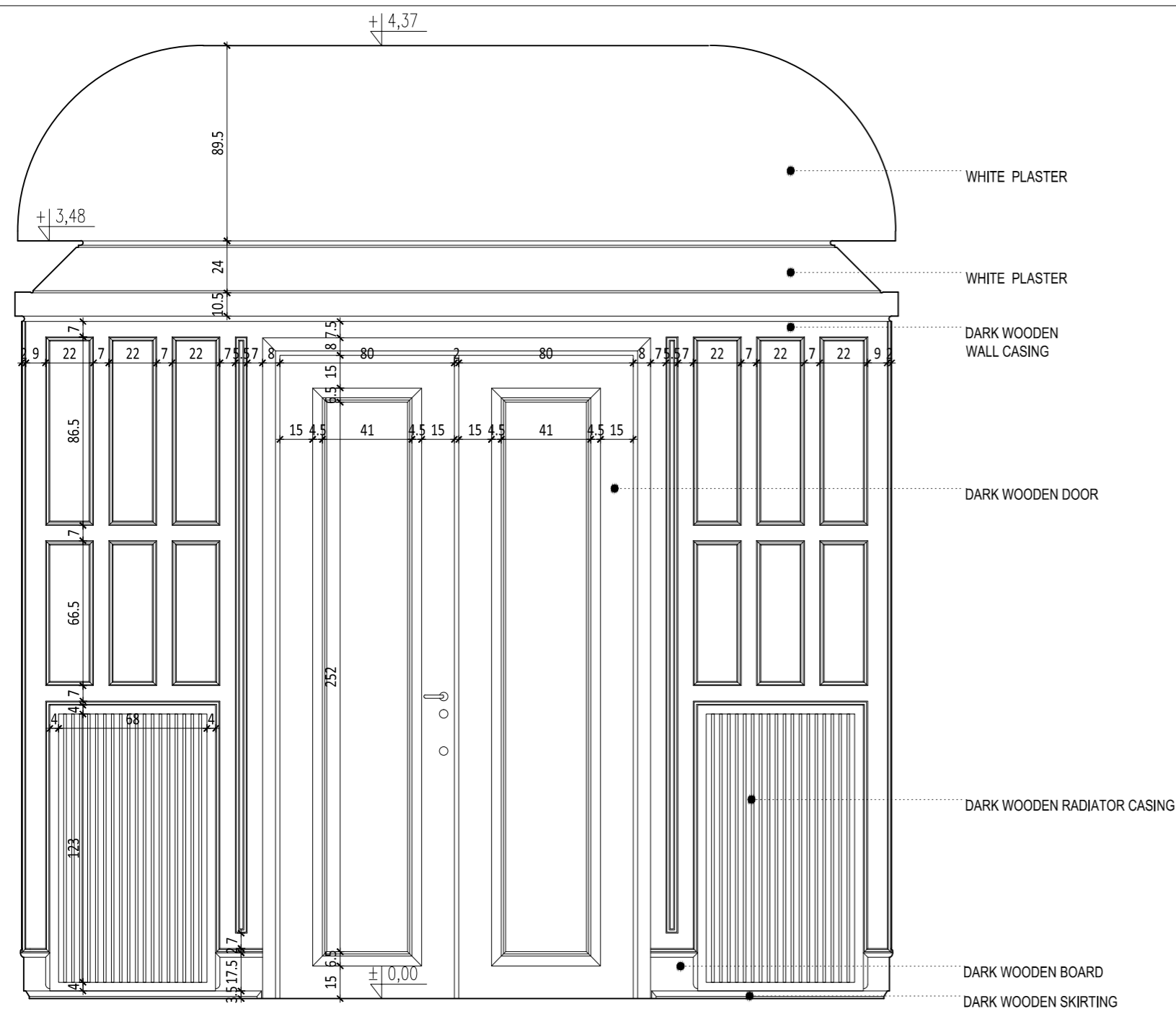

1 HALLWAY – DETAILED VIEW 1
1:25

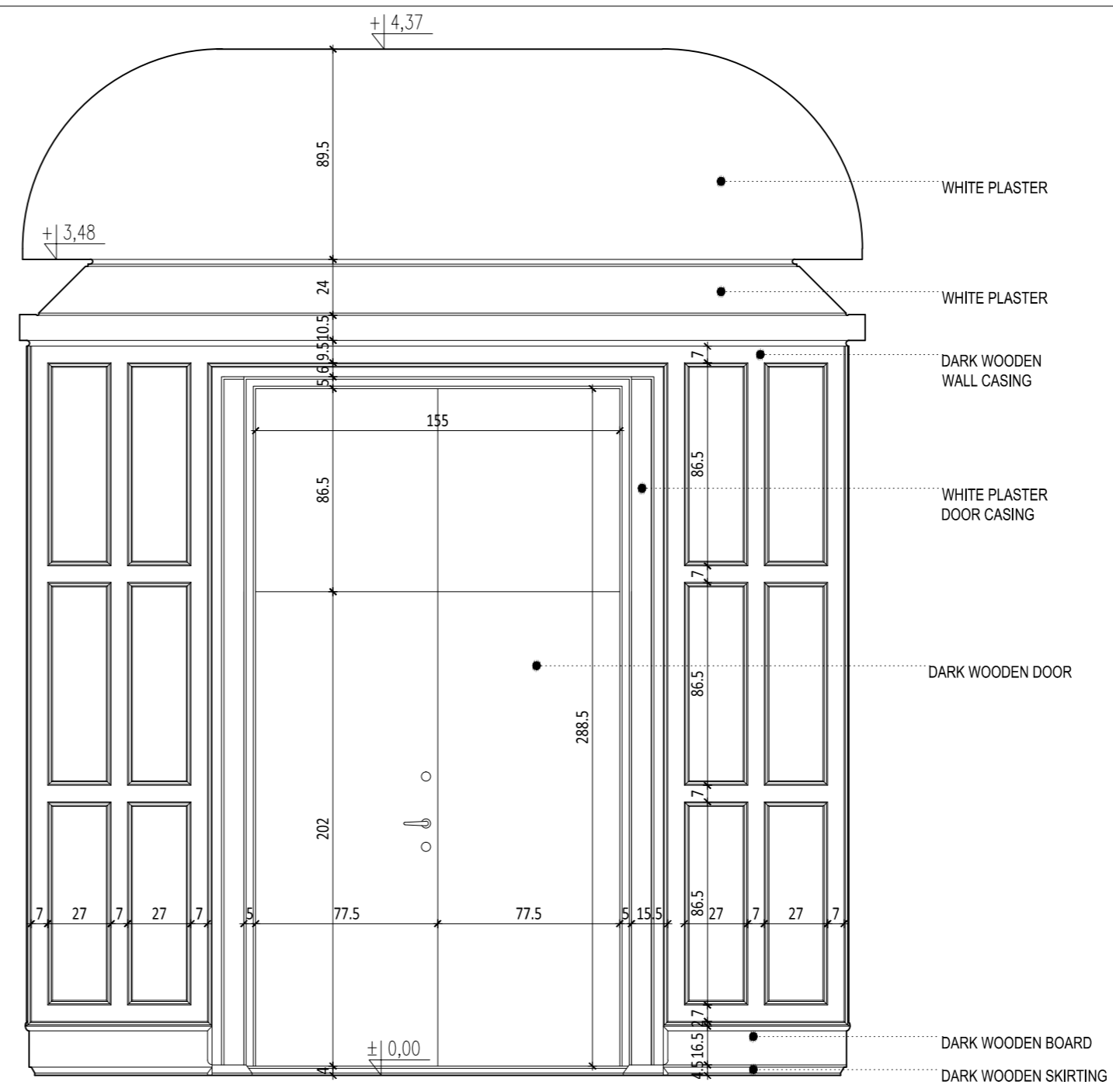

2 HALLWAY – DETAILED VIEW 2
1:25

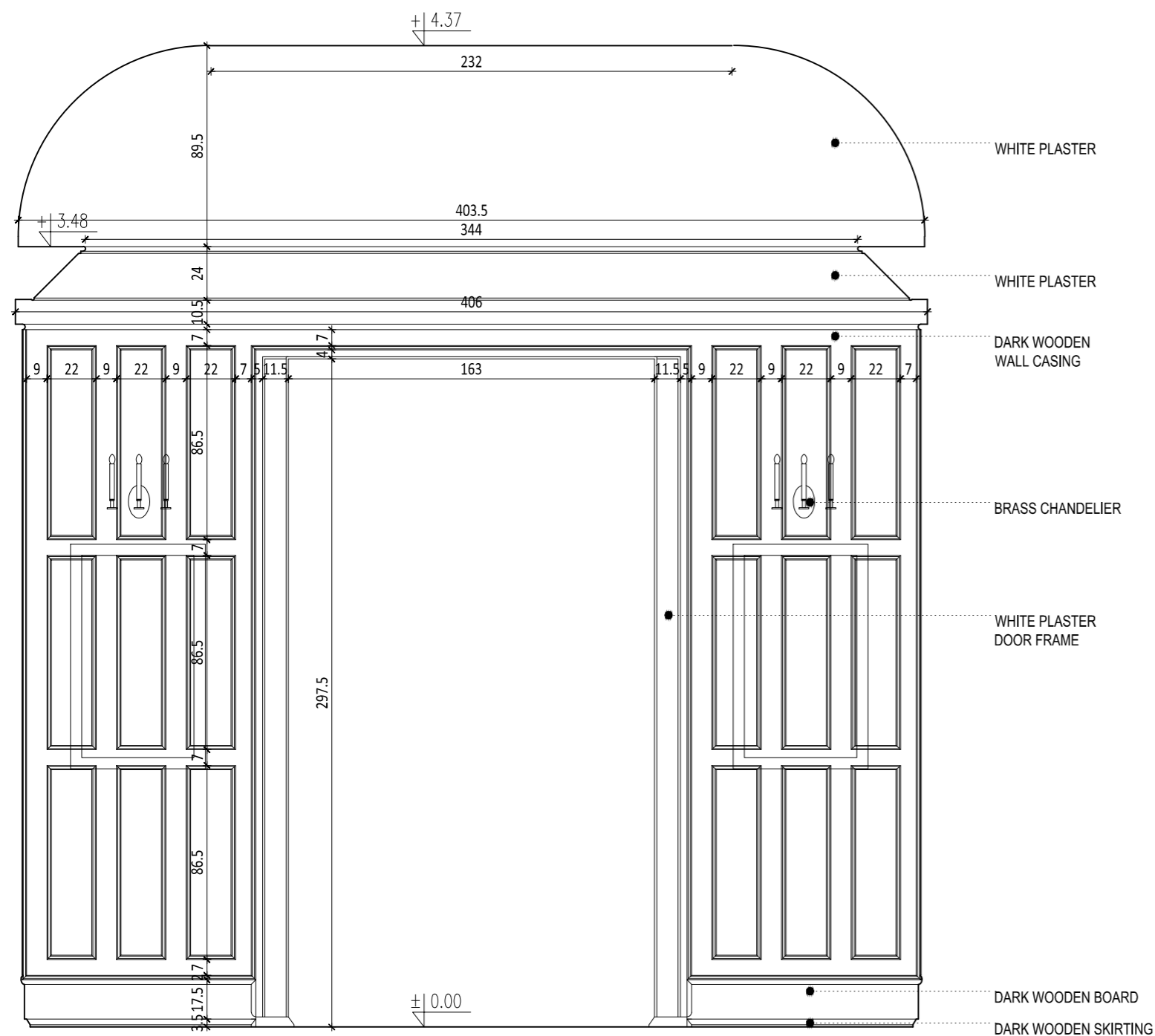

3 HALLWAY – DETAILED VIEW 3
1:25

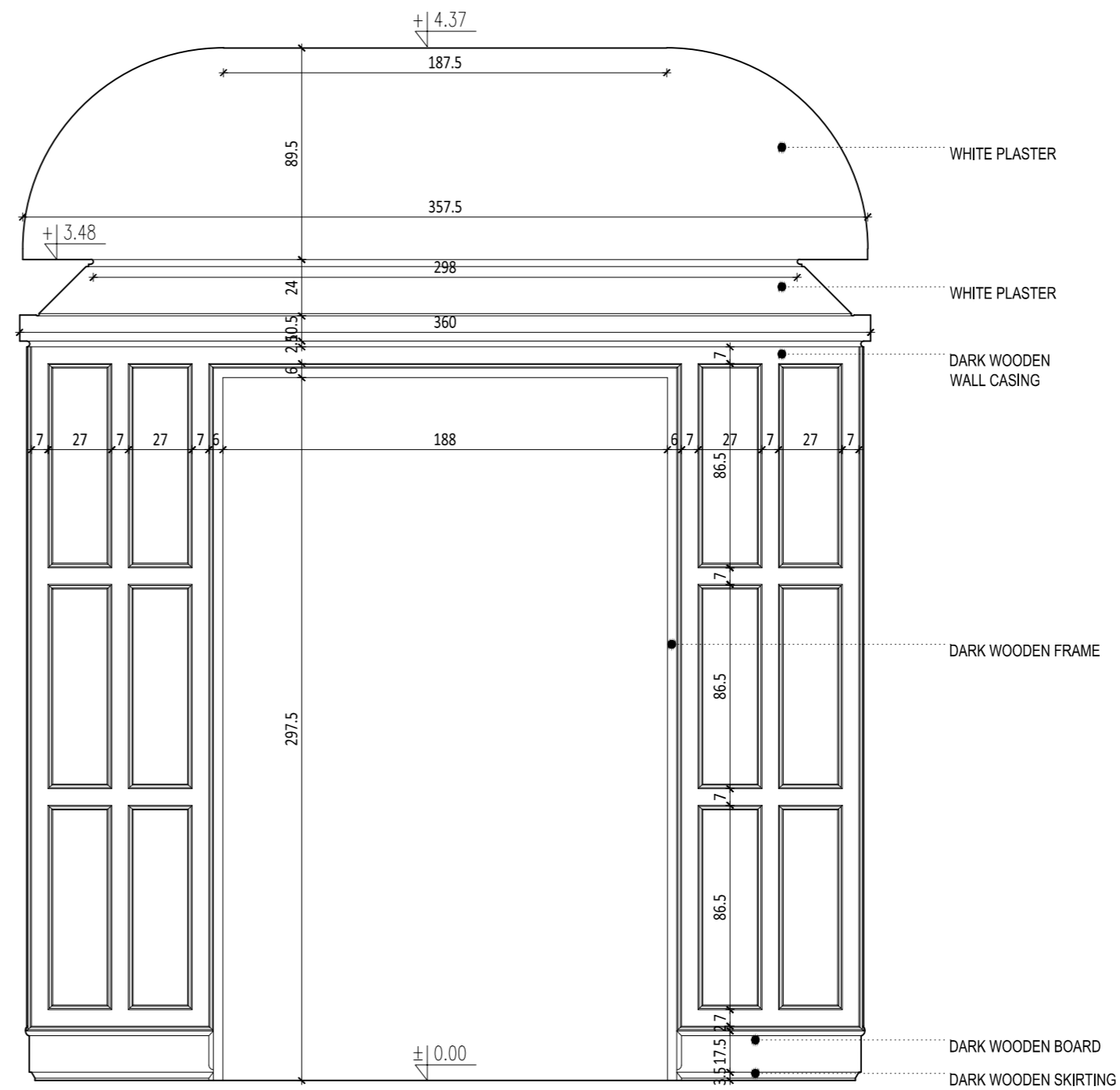

4 HALLWAY – DETAILED VIEW 4
1:25

INVESTOR

STATSBYGG

BISKOP GUNNERUS' GATE 6
(BYPORTEN) 0155 OSLO

PROJECT

MEASUREMENT WORKS FOR THE ROYAL EMBASSY OF NORWAY

ADDRESS:

UL. CHOPINA 2A, 04-164 WARSAW, POLAND

LOCATION:

PLOT NO 44 PRECINCT 30523

ARCHITECTURE



TARGOŃSKA ZADROŹNY ARCHITEKCI
UL. OLEANDRÓW 4/7, 00-629 WARSZAWA
www.tzarch.pl; biuro@tzarch.pl

AUTHOR mgr inż. arch. ALEKSANDRA TARGOŃSKA

MA/030/10

CHECKED mgr inż. arch. MARCIN ZADROŹNY

MA/095/12

COOPERATION mgr inż. arch. SYLWIA PALATYŃSKA

mgr inż. arch. KAROLINA STEJSKAŁ

mgr inż. arch. DANIEL MAŁEK

mgr inż. arch. HELENA TYNIEC

PHASE MEASUREMENT

TRADE ARCHITECTURE

DRAWING: **HALLWAY
DETAILED VIEWS**

DATE 2016-08-31

SCALE 1:25

NUMBER

A.05.03

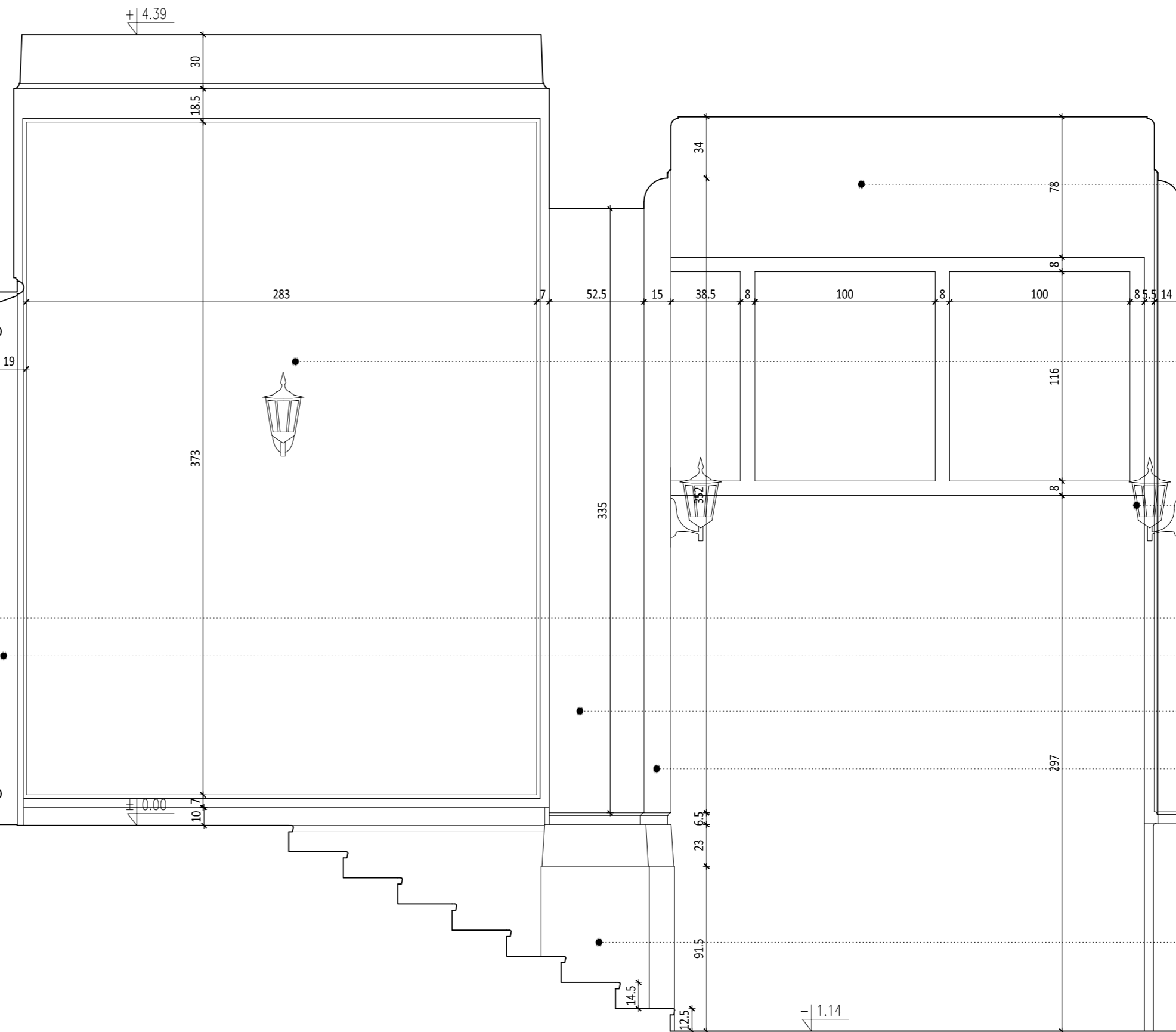
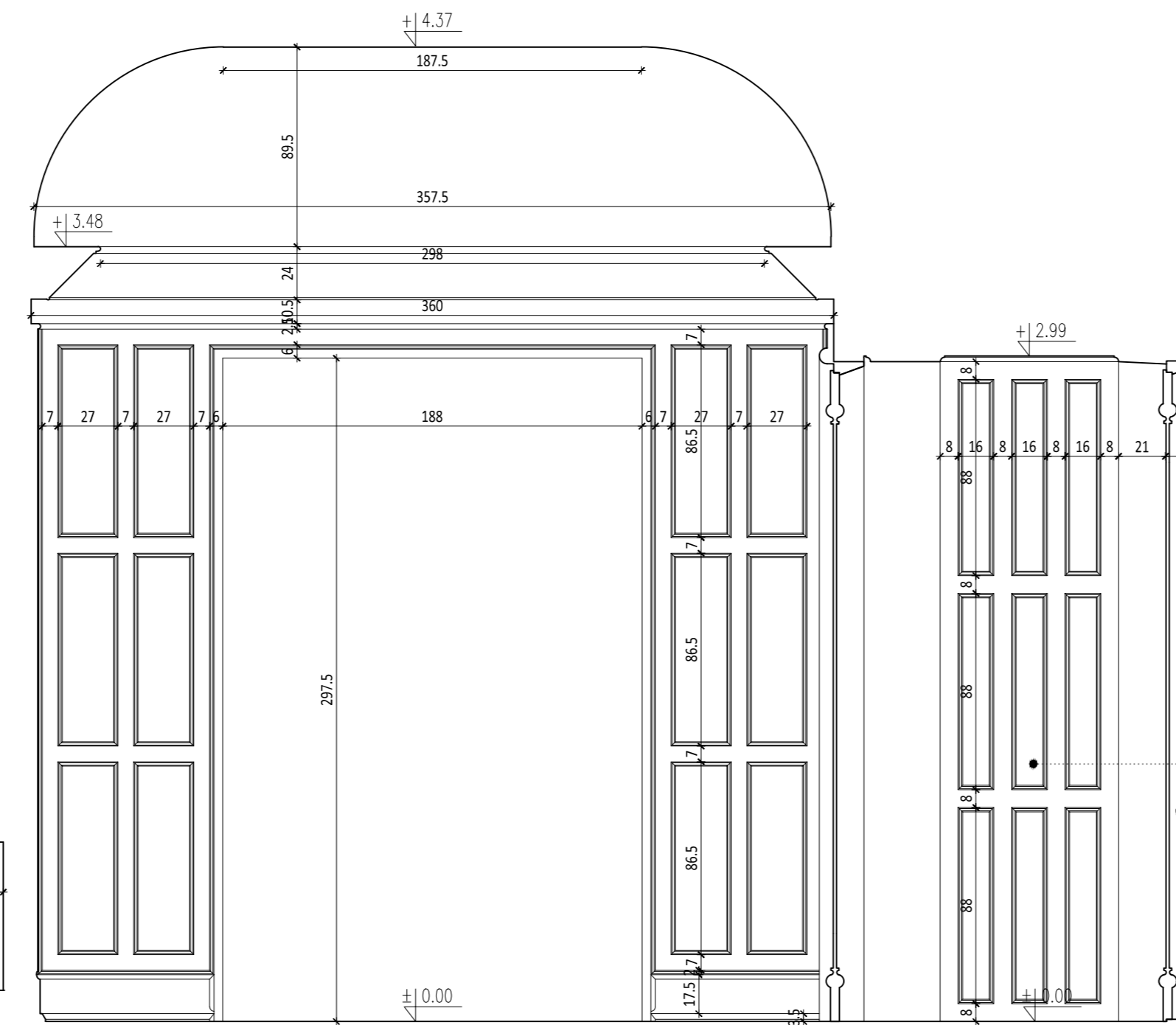
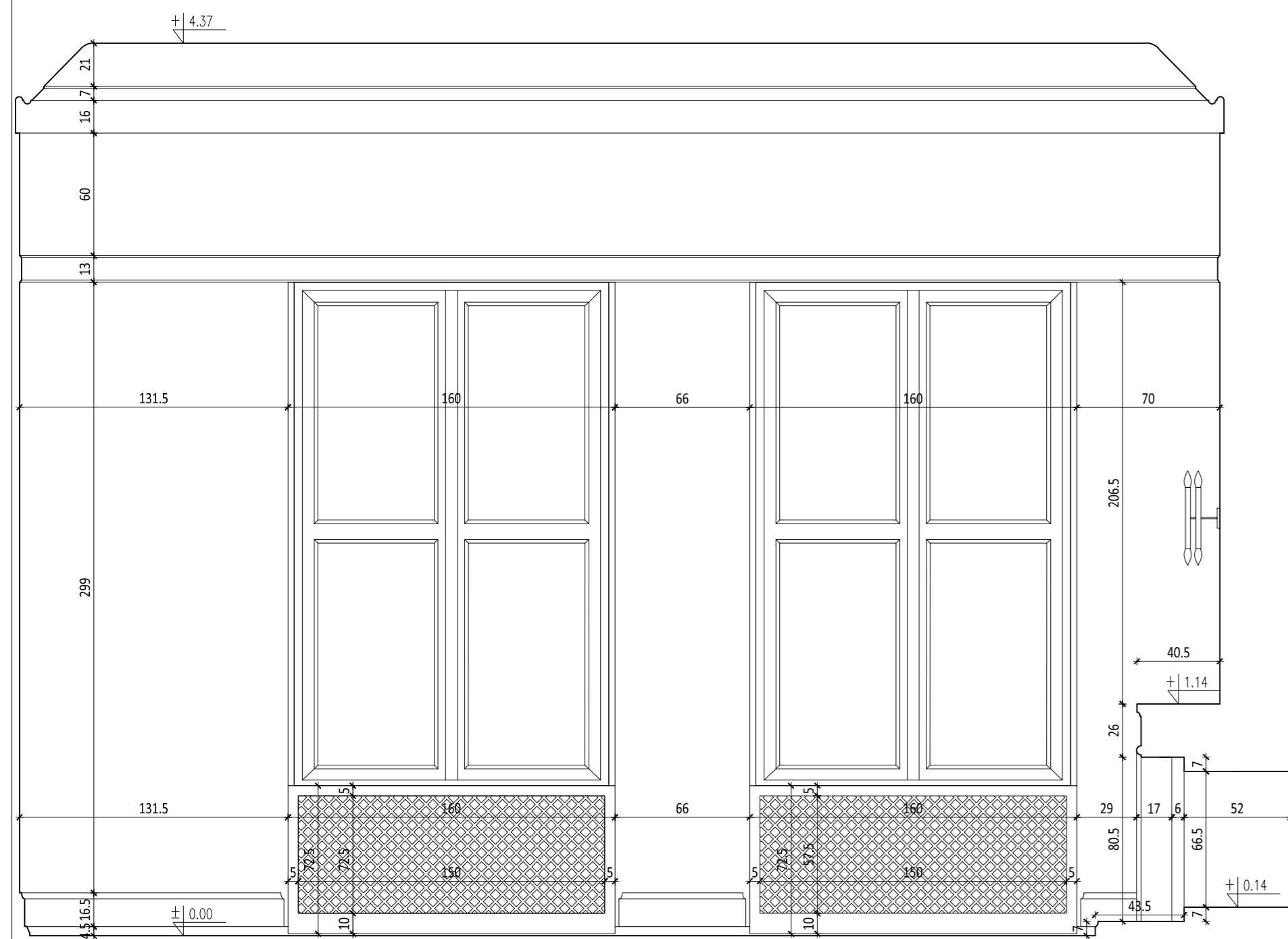

- YELLOW PAINTED PLASTER
- YELLOW PAINTED PLASTER
- BLACK STEEL EXTERNAL LAMP
- DARK WOODEN WALL CASING
- DARK WOODEN FRAME
- YELLOW PAINTED PLASTER
- WHITE PAINTED PLASTER
- SANDSTONE CLADDING

INVESTOR

STATSBYGG

BISKOP GUNNERUS' GATE 6
(BYPORTEN) 0155 OSLO

PROJECT

MEASUREMENT WORKS FOR THE ROYAL EMBASSY OF NORWAY

ADDRESS:

UL. CHOPINA 2A, 04-164 WARSAW, POLAND

LOCATION:

PLOT NO 44 PRECINCT 30523

ARCHITECTURE



TARGOŃSKA ZADROŻNY ARCHITEXCI
UL. OLEANDRÓW 4/7, 00-629 WARSZAWA
www.tzarch.pl; biuro@tzarch.pl

AUTHOR mgr inż. arch. ALEKSANDRA TARGOŃSKA

MA/030/10

CHECKED mgr inż. arch. MARCIN ZADROŻNY

MA/085/12

COOPERATION mgr inż. arch. SYLWIA PALATYŃSKA

mgr inż. arch. KAROLINA STEJSKAŁ

mgr inż. arch. DANIEL MAŁEK

mgr inż. arch. HELENA TYNIEC

PHASE MEASUREMENT

TRADE ARCHITECTURE

DRAWING: MAIN ENTRANCE
DETAILED VIEWS

DATE 2016-08-31

SCALE 1:25

NUMBER

A.05.04



INVESTOR

STATSBYGG

BISKOP GUNNERUS' GATE 6
(BYPORTEN) 0155 OSLO

PROJECT

MEASUREMENT WORKS FOR THE ROYAL EMBASSY OF NORWAY

ADDRESS:

UL. CHOPINA 2A, 04-164 WARSAW, POLAND

LOCATION:

PLOT NO 44 PRECINCT 30523

ARCHITECTURE



TARGOŃSKA ZADROŻNY ARCHITEKCI

UL. OLEANDRÓW 4/7, 00-629 WARSZAWA

www.tzarch.pl; biuro@tzarch.pl

AUTHOR mgr inż. arch. ALEKSANDRA TARGOŃSKA
MA/030/10

CHECKED mgr inż. arch. MARCIN ZADROŻNY
MA/095/12

COOPERATION mgr inż. arch. SYLWIA PAŁATYŃSKA
mgr inż. arch. KAROLINA STEJSKAŁ
mgr inż. arch. DANIEL MAŁEK
mgr inż. arch. HELENA TYNIEC

PHASE MEASUREMENT

TRADE ARCHITECTURE

DRAWING: **3D VIEW**

DATE 2016-08-31

SCALE -

NUMBER

A.06.01



INVESTOR

STATSBYGG

BISKOP GUNNERUS' GATE 6
(BYPORTEN) 0155 OSLO

PROJECT

MEASUREMENT WORKS FOR THE ROYAL EMBASSY OF NORWAY

ADDRESS:

UL. CHOPINA 2A, 04-164 WARSAW, POLAND

LOCATION:

PLOT NO 44 PRECINCT 30523

ARCHITECTURE



TARGOŃSKA ZADROŻNY ARCHITEKCI

UL. OLEANDRÓW 4/7, 00-629 WARSZAWA

www.tzarch.pl; biuro@tzarch.pl

AUTHOR mgr inż. arch. ALEKSANDRA TARGOŃSKA

MA/030/10

CHECKED mgr inż. arch. MARCIN ZADROŻNY

MA/095/12

COOPERATION mgr inż. arch. SYLWIA PAŁATYŃSKA

mgr inż. arch. KAROLINA STEJSKAŁ

mgr inż. arch. DANIEL MAŁEK

mgr inż. arch. HELENA TYNIEC

PHASE MEASUREMENT

TRADE ARCHITECTURE

DRAWING: **3D VIEW**

DATE 2016-08-31

SCALE -

NUMBER

A.06.02



INVESTOR

STATSBYGG

BISKOP GUNNERUS' GATE 6
(BYPORTEN) 0155 OSLO

PROJECT

MEASUREMENT WORKS FOR THE ROYAL EMBASSY OF NORWAY

ADDRESS:

UL. CHOPINA 2A, 04-164 WARSAW, POLAND

LOCATION:

PLOT NO 44 PRECINCT 30523

ARCHITECTURE



TARGOŃSKA ZADROŻNY ARCHITEKCI

UL. OLEANDRÓW 4/7, 00-629 WARSAWA

www.tzarch.pl; biuro@tzarch.pl

AUTHOR mgr inż. arch. ALEKSANDRA TARGOŃSKA
MA/030/10

CHECKED mgr inż. arch. MARCIN ZADROŻNY
MA/095/12

COOPERATION mgr inż. arch. SYLWIA PAŁATYŃSKA
mgr inż. arch. KAROLINA STEJSKAŁ
mgr inż. arch. DANIEL MAŁEK
mgr inż. arch. HELENA TYNIEC

PHASE MEASUREMENT

TRADE ARCHITECTURE

DRAWING: **3D VIEW**

DATE 2016-08-31

SCALE -

NUMBER

A.06.03



INVESTOR

STATSBYGG

BISKOP GUNNERUS' GATE 6
(BYPORTEN) 0155 OSLO

PROJECT

MEASUREMENT WORKS FOR THE ROYAL EMBASSY OF NORWAY

ADDRESS:

UL. CHOPINA 2A, 04-164 WARSAW, POLAND

LOCATION:

PLOT NO 44 PRECINCT 30523

ARCHITECTURE



TARGOŃSKA ZADROŻNY ARCHITEKCI

UL. OLEANDRÓW 4/7, 00-629 WARSZAWA

www.tzarch.pl; biuro@tzarch.pl

AUTHOR mgr inż. arch. ALEKSANDRA TARGOŃSKA
MA/030/10

CHECKED mgr inż. arch. MARCIN ZADROŻNY
MA/095/12

COOPERATION mgr inż. arch. SYLWIA PAŁATYŃSKA
mgr inż. arch. KAROLINA STEJSKAŁ
mgr inż. arch. DANIEL MAŁEK
mgr inż. arch. HELENA TYNIEC

PHASE MEASUREMENT

TRADE ARCHITECTURE

DRAWING: **3D VIEW**

DATE 2016-08-31

SCALE -

NUMBER

A.06.04



INVESTOR

STATSBYGG

BISKOP GUNNERUS' GATE 6
(BYPORTEN) 0155 OSLO

PROJECT

MEASUREMENT WORKS FOR THE ROYAL EMBASSY OF NORWAY

ADDRESS:

UL. CHOPINA 2A, 04-164 WARSAW, POLAND

LOCATION:

PLOT NO 44 PRECINCT 30523

ARCHITECTURE



TARGOŃSKA ZADROŻNY ARCHITEKCI

UL. OLEANDRÓW 4/7, 00-629 WARSAWA

www.tzarch.pl; biuro@tzarch.pl

AUTHOR mgr inż. arch. ALEKSANDRA TARGOŃSKA

MA/030/10

CHECKED mgr inż. arch. MARCIN ZADROŻNY

MA/095/12

COOPERATION mgr inż. arch. SYLWIA PAŁATYŃSKA

mgr inż. arch. KAROLINA STEJSKAŁ

mgr inż. arch. DANIEL MAŁEK

mgr inż. arch. HELENA TYNIEC

PHASE MEASUREMENT

TRADE ARCHITECTURE

DRAWING: **3D VIEW**

DATE 2016-08-31

SCALE -

NUMBER

A.06.05

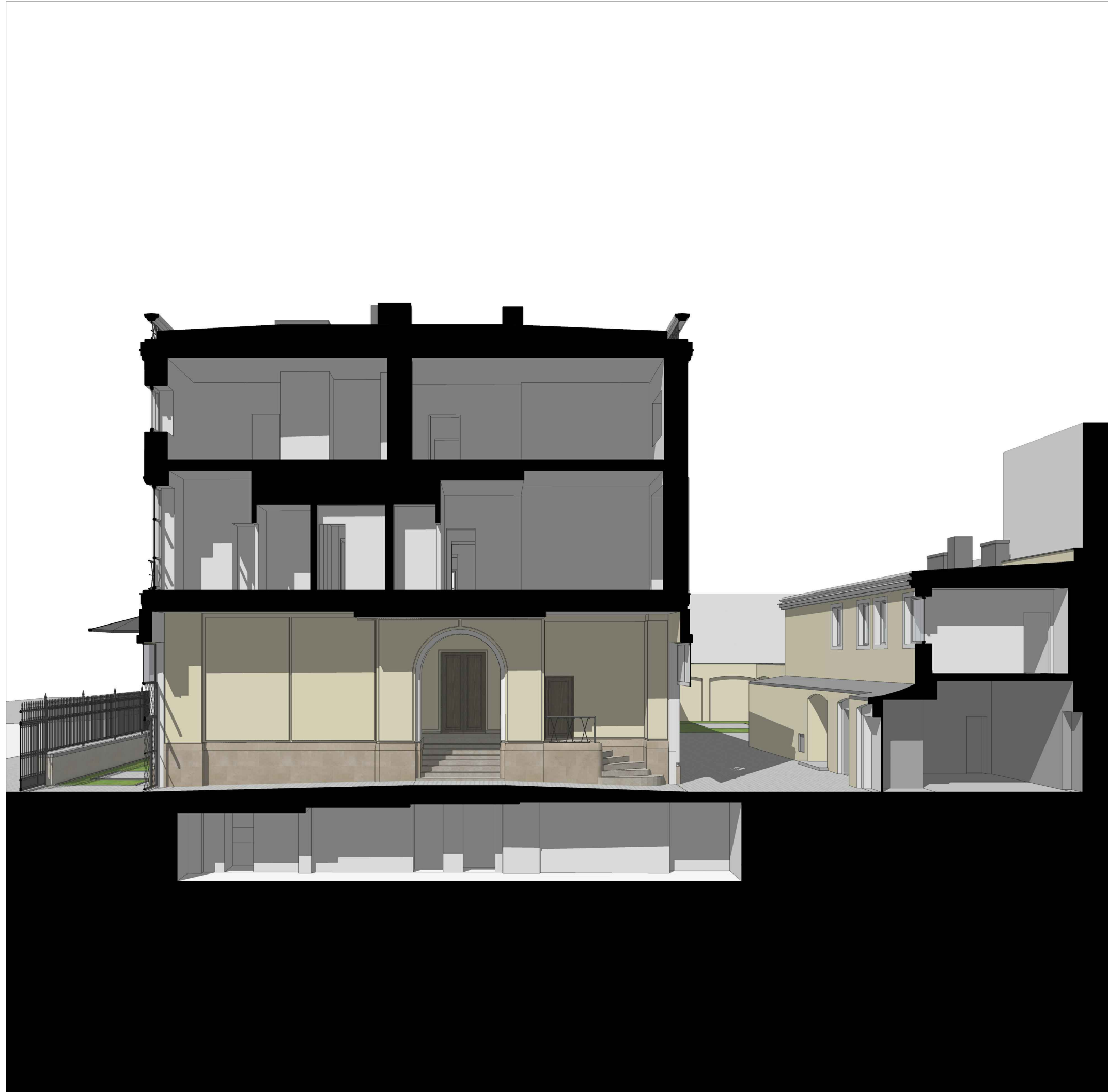

INVESTOR

STATSBYGG

BISKOP GUNNERUS' GATE 6
(BYPORTEN) 0155 OSLO

PROJECT

MEASUREMENT WORKS FOR THE ROYAL EMBASSY OF NORWAY

ADDRESS:

UL. CHOPINA 2A, 04-164 WARSAW, POLAND

LOCATION:

PLOT NO 44 PRECINCT 30523

ARCHITECTURE



TARGOŃSKA ZADROŻNY ARCHITEKCI

UL. OLEANDRÓW 4/7, 00-629 WARSAWA

www.tzarch.pl; biuro@tzarch.pl

AUTHOR mgr inż. arch. ALEKSANDRA TARGOŃSKA
MA/030/10

CHECKED mgr inż. arch. MARCIN ZADROŻNY
MA/095/12

COOPERATION mgr inż. arch. SYLWIA PAŁATYŃSKA
mgr inż. arch. KAROLINA STEJSKAŁ
mgr inż. arch. DANIEL MAŁEK
mgr inż. arch. HELENA TYNIEC

PHASE MEASUREMENT

TRADE ARCHITECTURE

DRAWING: **3D VIEW**

DATE 2016-08-31

SCALE -

NUMBER

A.06.06