

HOVEDDEKK

4600 ab. BL
STIFENERS HP120x6, EXCEPT AS SHOWN
DECK GIRDERS: W:400x7/F:100x10, EXCEPT AS SHOWN

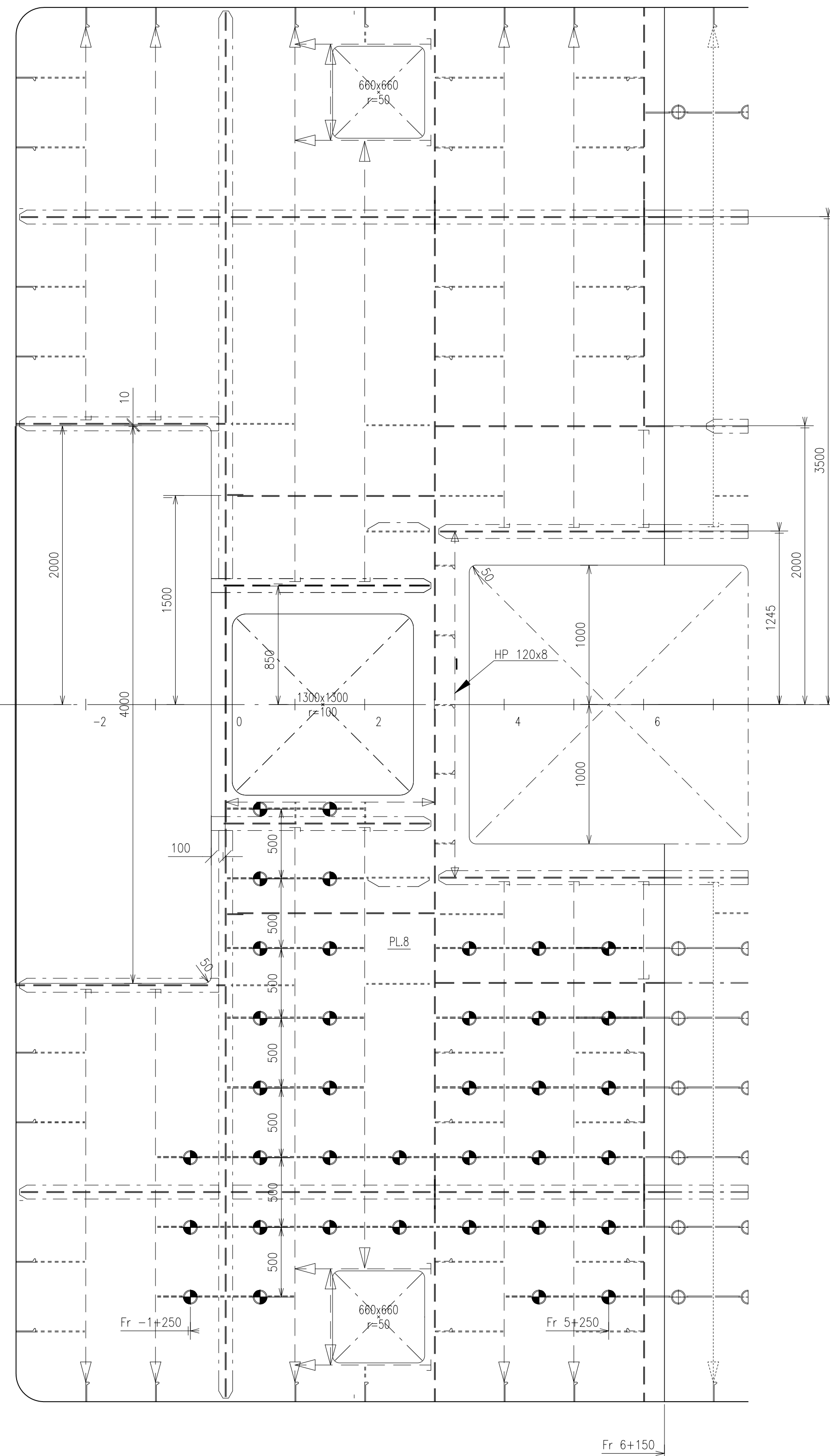

HOVEDDEKK RECESS

4500 ab. BL
STIFENERS HP120x6, EXCEPT AS SHOWN
DECK GIRDERS: W:400x7/F:100x10, EXCEPT AS SHOWN

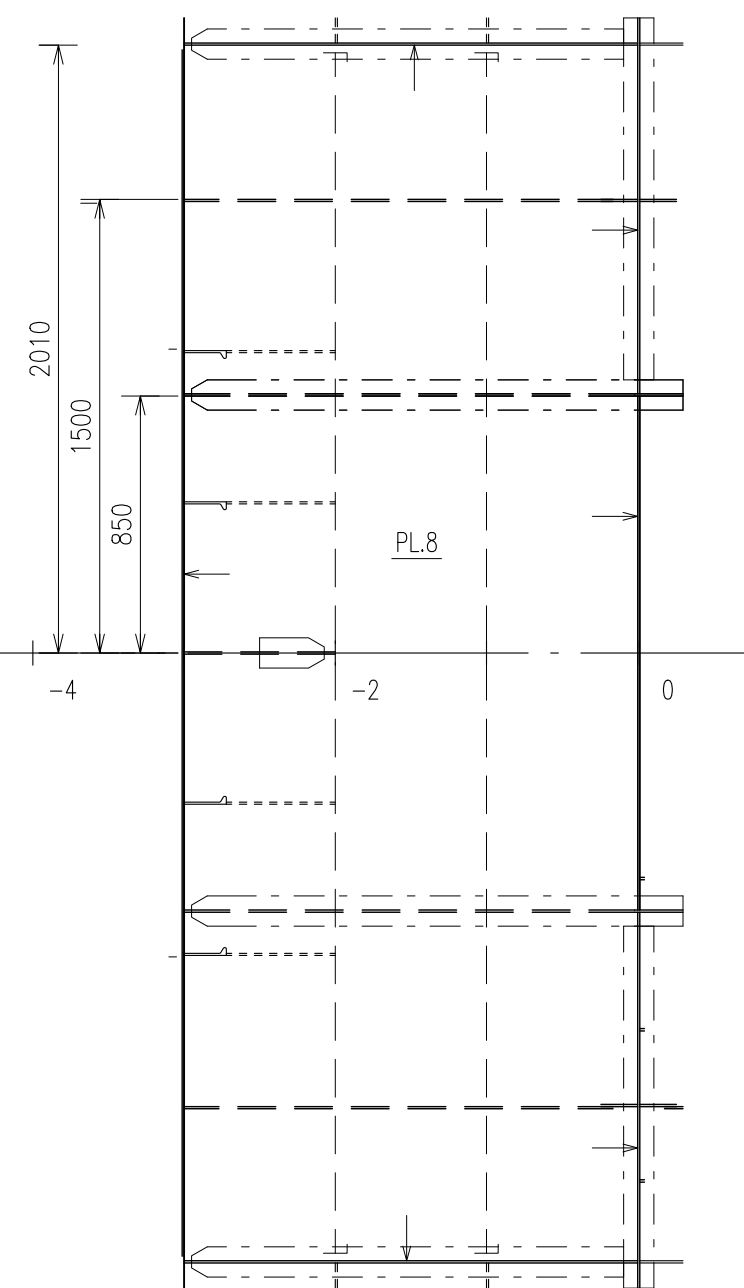

REFERENCE DRAWINGS

- GENERAL ARRANGEMENT (DWG. No.: 389017-DW-101-C-LMG-00001)
- SHELL EXPANSION (DWG. No.: 389017-DW-220-N-LMG-00001)
- MIDSHIP SECTION (DWG. No.: 389017-DW-220-N-LMG-00002)
- PROFILE AND PLAN (DWG. No.: 389017-DW-220-N-LMG-00003)

REMARKS

1. MATERIAL: GRADE NVA WITH YIELD STRENGTH OF 235 N/mm² IF NOT SHOWN OTHERWISE
2. FRAME SPACING 500mm.
3. WEB FRAME SPACING 2000mm
4. DETAILS AND OTHER ELEMENTS OF CONSTRUCTION SHALL BE IN ACCORDANCE TO LMG CRV-35 REFERENCE DRAWINGS.
5. LOCATION OF ALL OPENINGS INCLUDING HATCHES, DOORS, WINDOWS, VENTILATION, CHOCKS, etc. ARE FOR REFERENCE ONLY. ACTUAL LOCATION AND SIZE OF CUT-OUTS WILL BE PRESENTED IN THE RELEVANT DETAIL DRAWING.

KOMMENTARER

1. INFORMASJONEN PÅ DENNE TEGNINGEN ER PRELIMINÆR. AVVIK MELLOM DOKUMENT KAN FOREKOMME.

05						
04						
03						
02	UTGITT FOR ANBUD.		18.06.2020	HLE	PEMA	VOK
01	ISSUED FOR BID PHASE		12.08.2019	GHA	JWO	WO
REV.	TEKST		REV.DATO	UTARB.	SJEKK.	GODKJ.

DENNE TEGNINGEN ER LMG MARIN AS SIN EIENDOM. TEGNINGEN SKAL IKKE LEGGES FREM FOR NOEN TREDJEPART UTEN SKRIFTLIG TILLATELSE FRA LMG MARIN AS.

DESIGNER	VERFT	LMG MARIN AS TEGNINGSNUMMER
		389017-DW-211-N-LMG-00001
KUNDE	PROSJEKT	LMG 35-CRV KYSTFORSKNINGSFARTØY
KUNDENS DOKUMENT NR.	TITTEL	AFT SHIP
ERSTATTER:		
TEGNEPROGRAM	HOVEDSKALA	ARKSTØRRELSE
ACAD 2015	1:25	A1
		1 av 5

Section at C.L.
PS similar

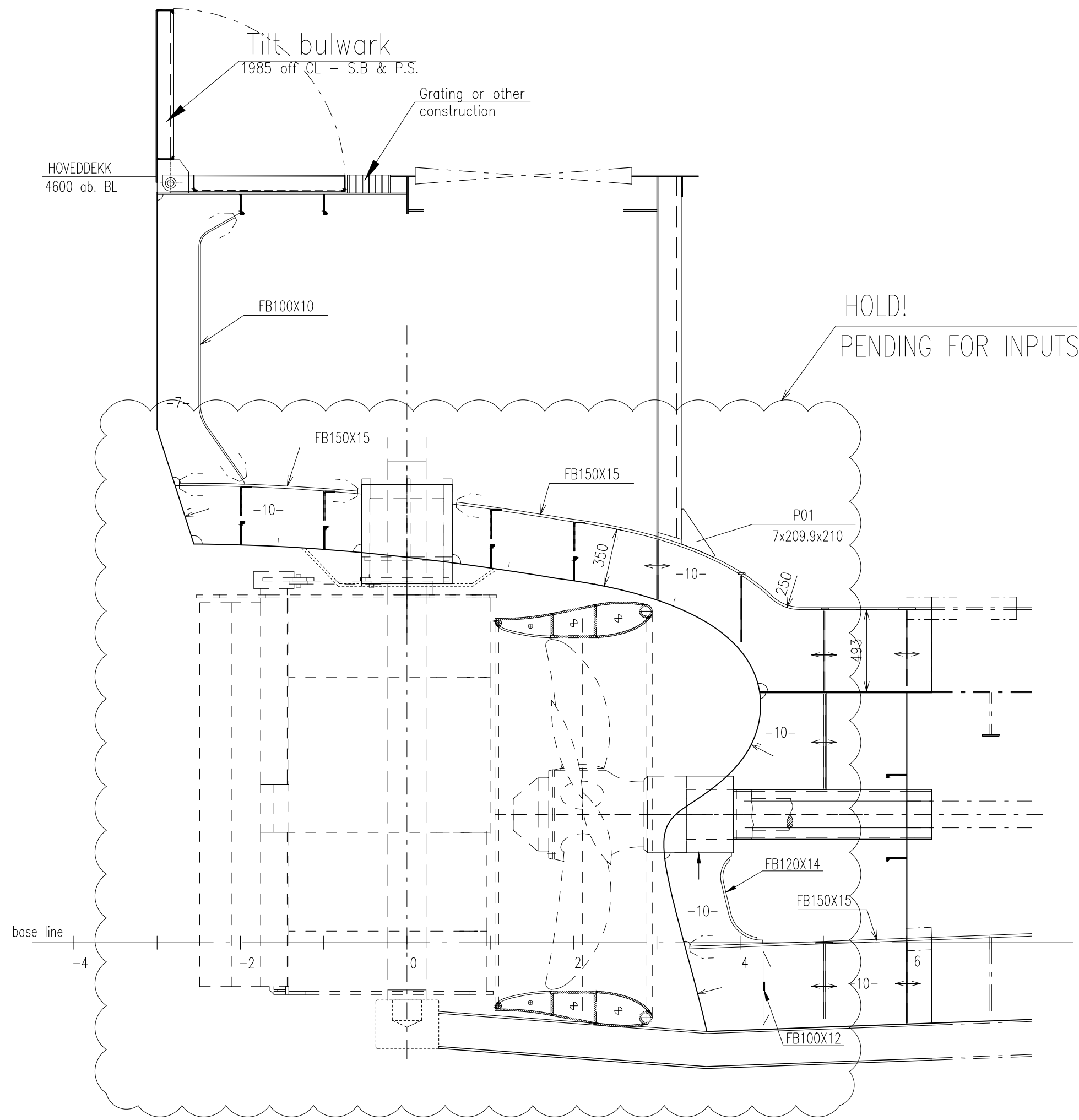

Long. section 1245 off C.L. SB
PS similar

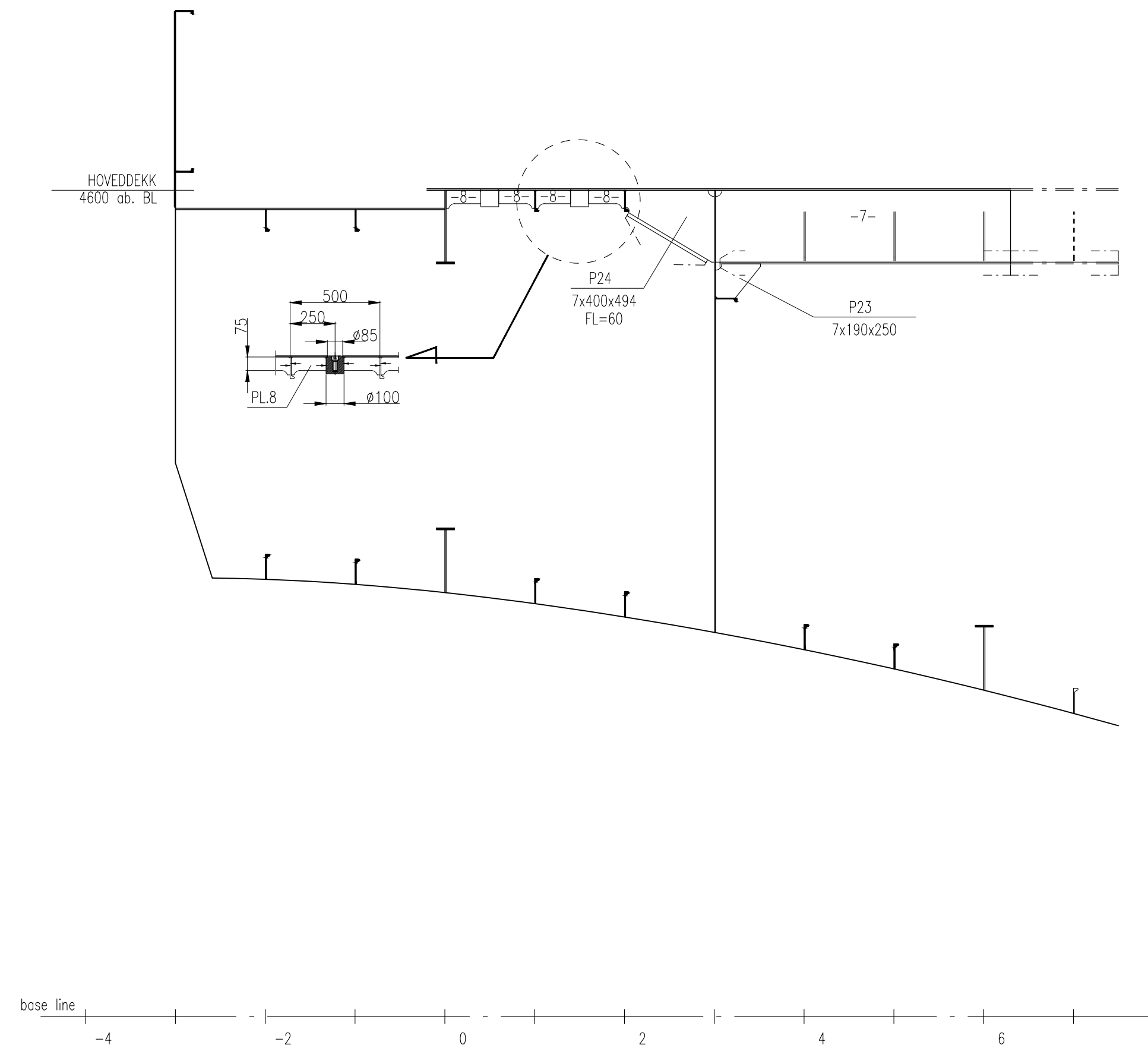

Long. section 2010/2000 off C.L. SB
PS similar
STIFENERS HP120x6, EXCEPT AS SHOWN

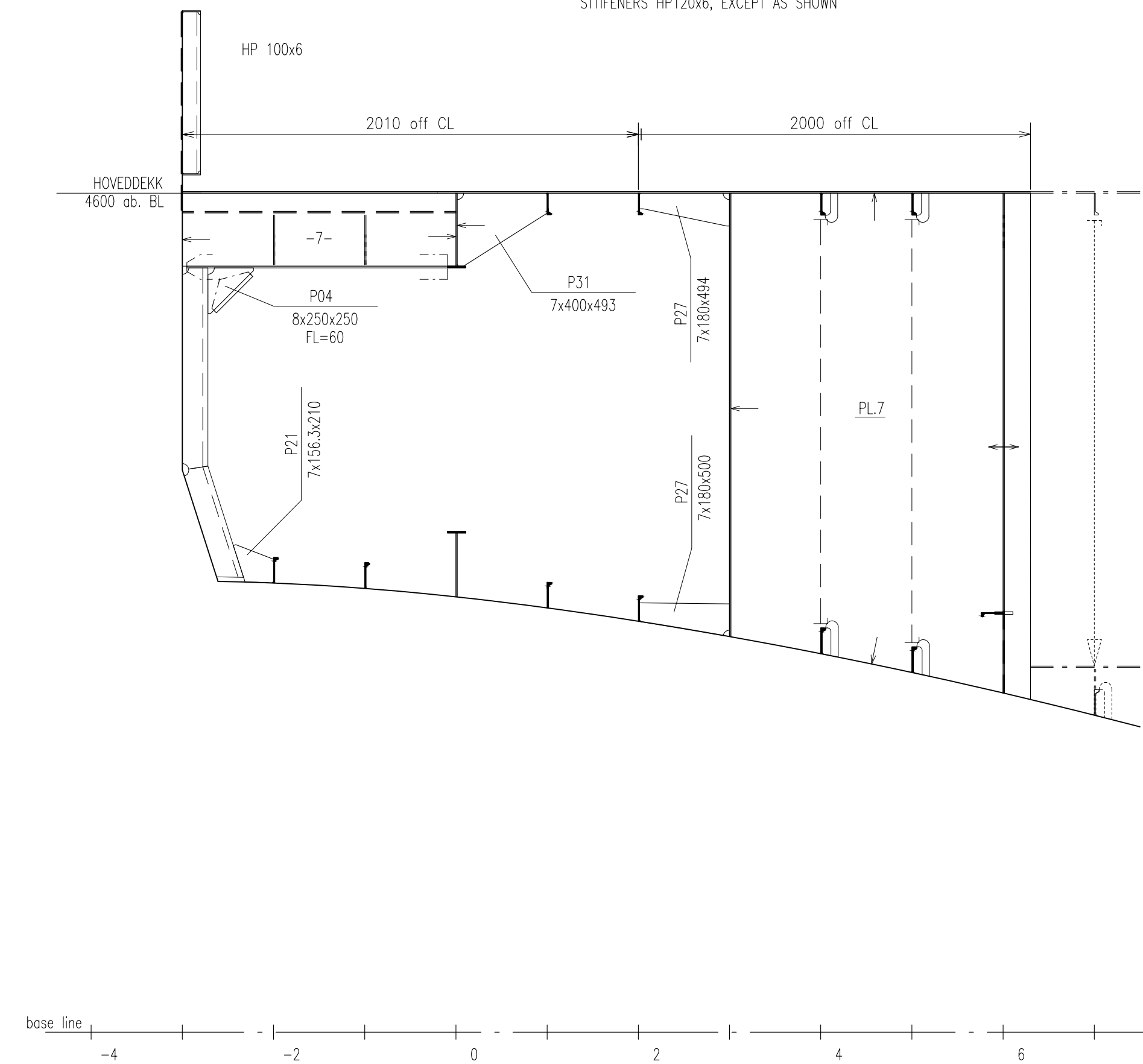

Long. section 850 off C.L. SB
PS similar

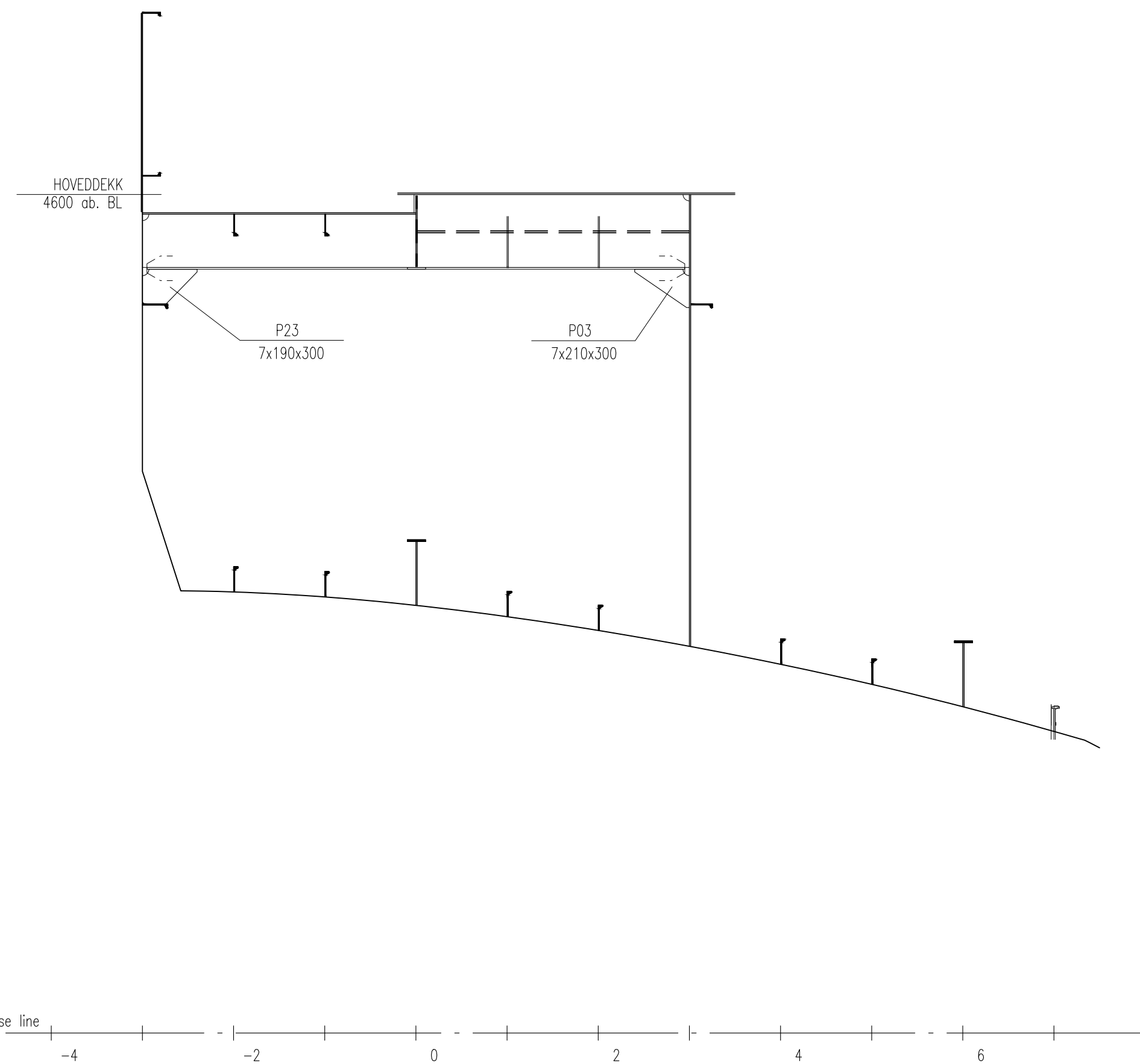

Long. section 1500 off C.L. SB
PS similar
STIFENERS HP120x6, EXCEPT AS SHOWN

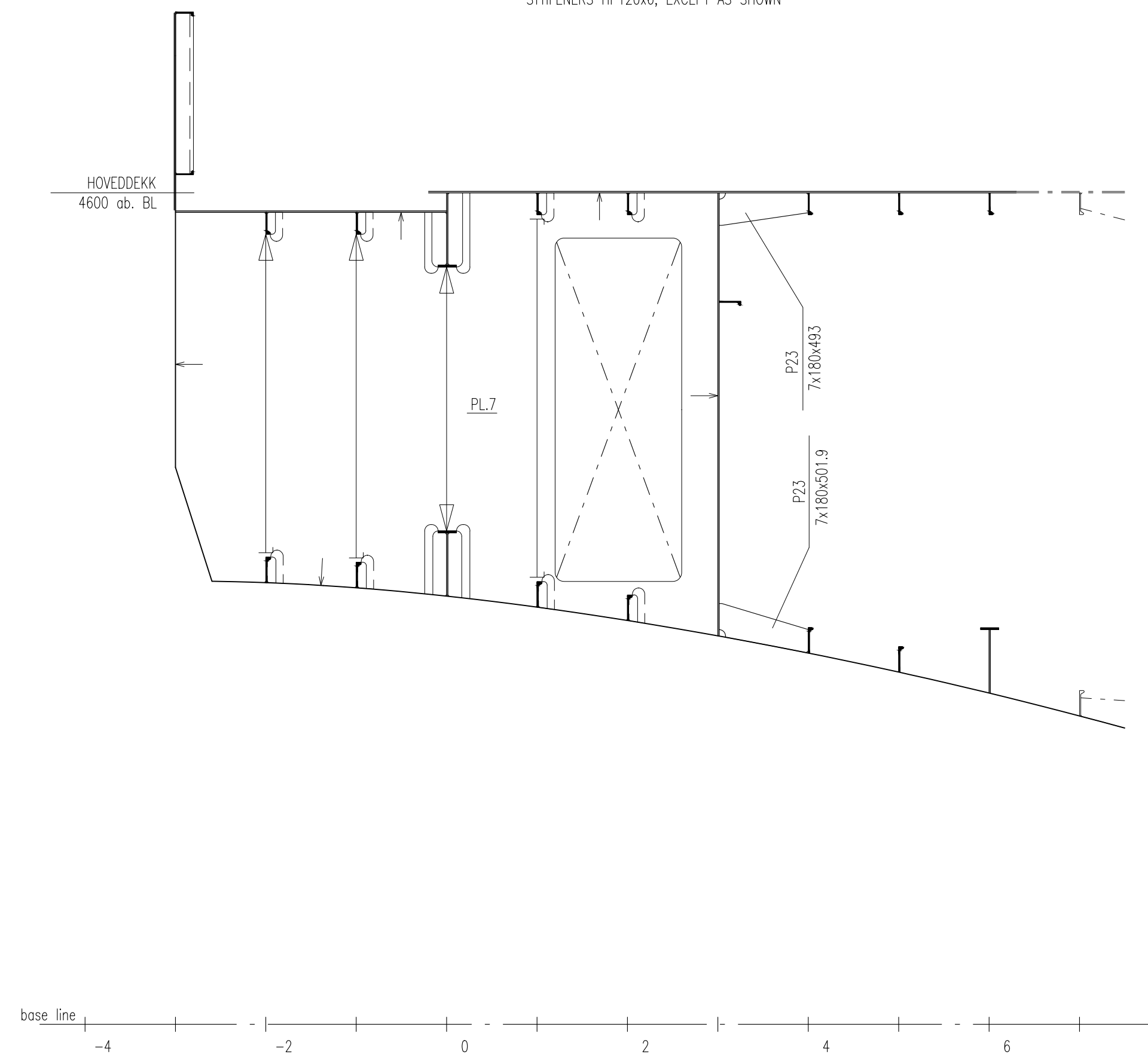

BRACKETS 274/715 off CL
PS similar

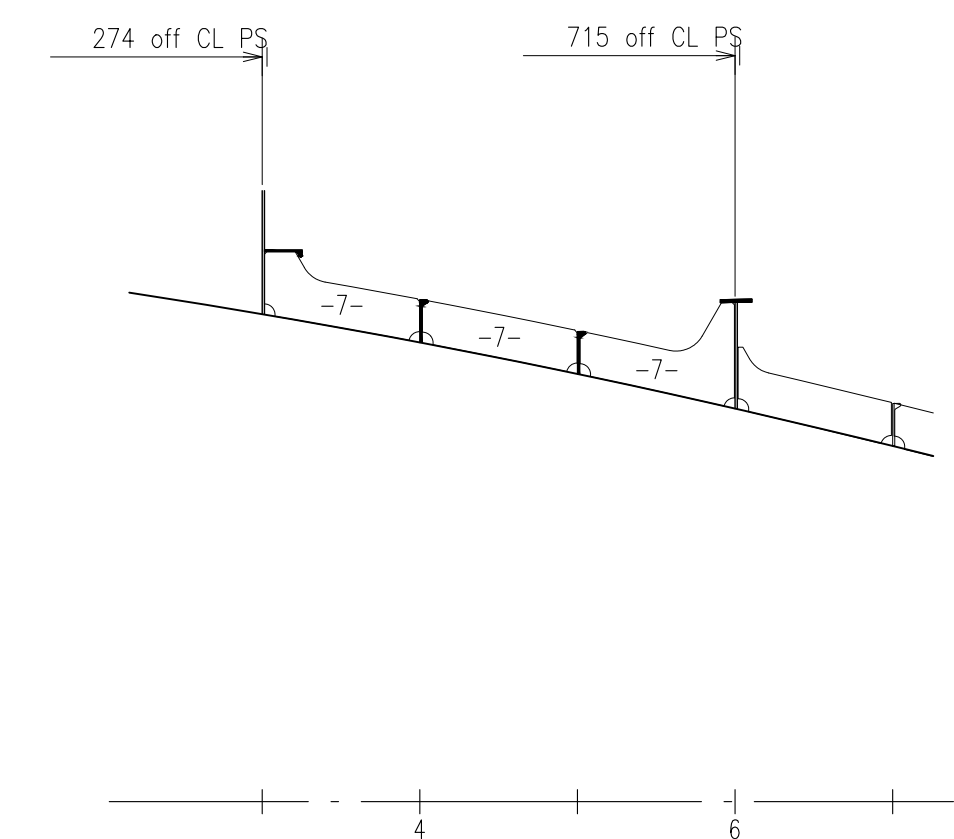

05						
04						
03						
02	UTGITT FOR ANBUD.		18.06.2020	HLE	PEMA	VOK
01	ISSUED FOR BID PHASE		12.08.2019	GHA	JWO	WO
REV.	TEKST		REV.DATO	UTARB.	SJEKK.	GODKJ.
DENNE TEGNINGEN ER LMG MARIN AS SIN EIENDOM. TEGNINGEN SKAL IKKE LEGGES FREM FOR NOEN TREDJEPART UTEN SKRIFTLIG TILLATELSE FRA LMG MARIN AS.						
DESIGNER	VERFT		LMG MARIN AS TEGNINGSNUMMER			
		389017-DW-211-N-LMG-00001				
KUNDE			PROSJEKT NR.	DISC. NR.	OPPHAVS NR.	LEVE NR.
KUNDENS DOKUMENT NR.			LMG 35-CRV KYSTFORSKNINGSFARTØY			
ERSTATTER:			TITTEL			
TEGNEPROGRAM			AFT SHIP			
ACAD 2015	HOVEDSKALA	ARKSTØRRELSE	ARK			
	1:25	A1	2 av 5			

Long. section 3000 off C.L. SB

Typical

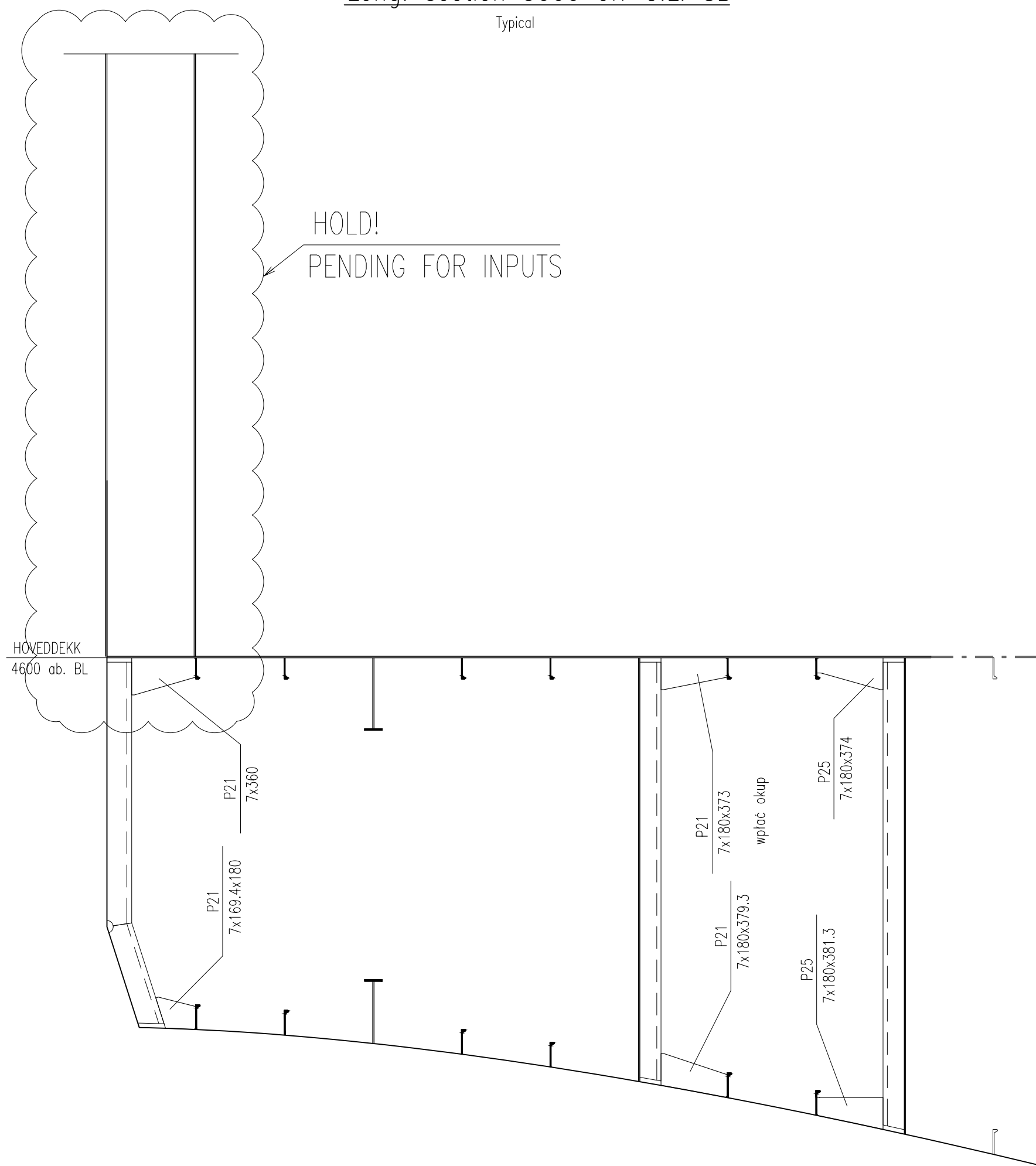

Frame -1

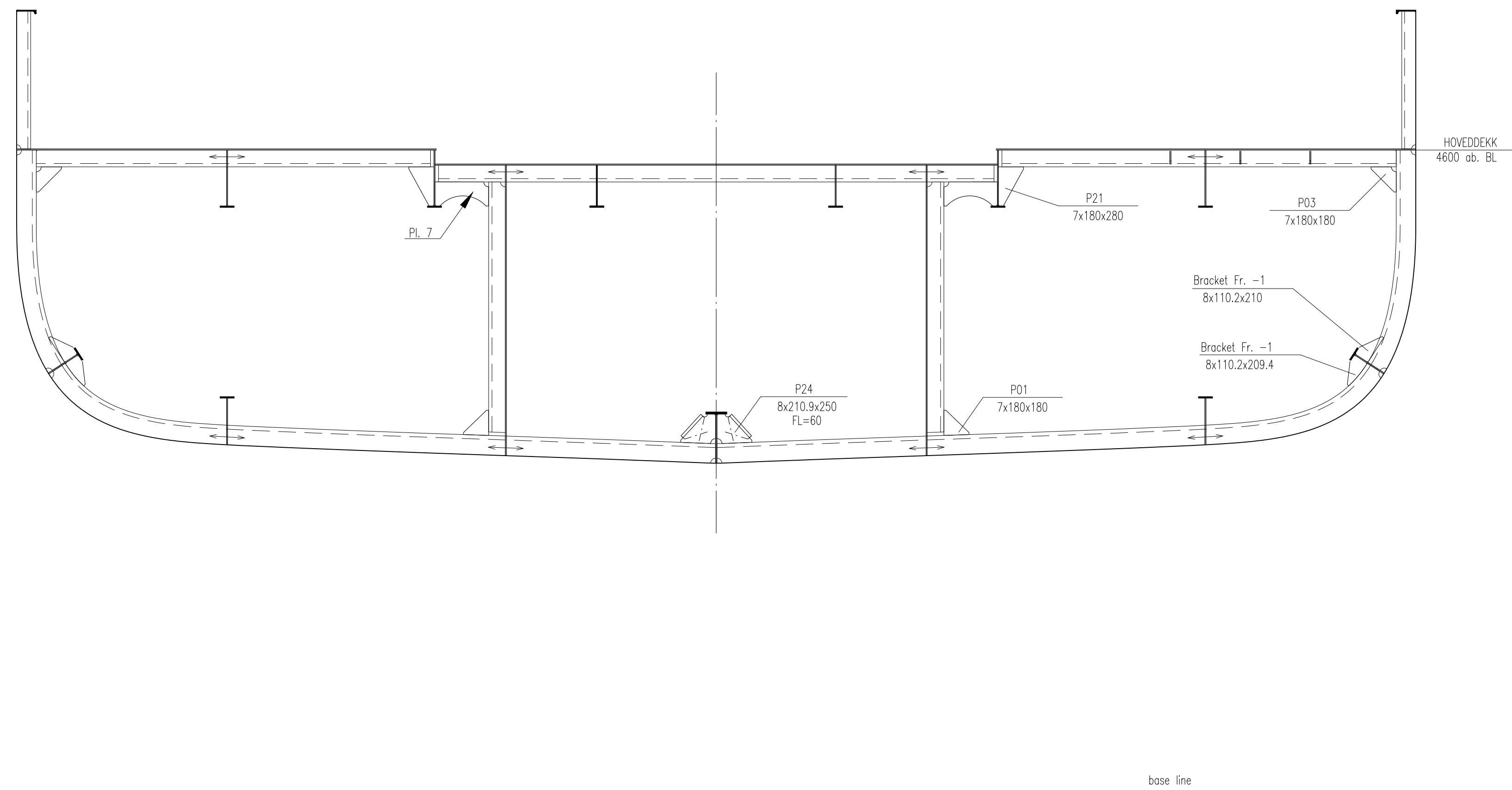

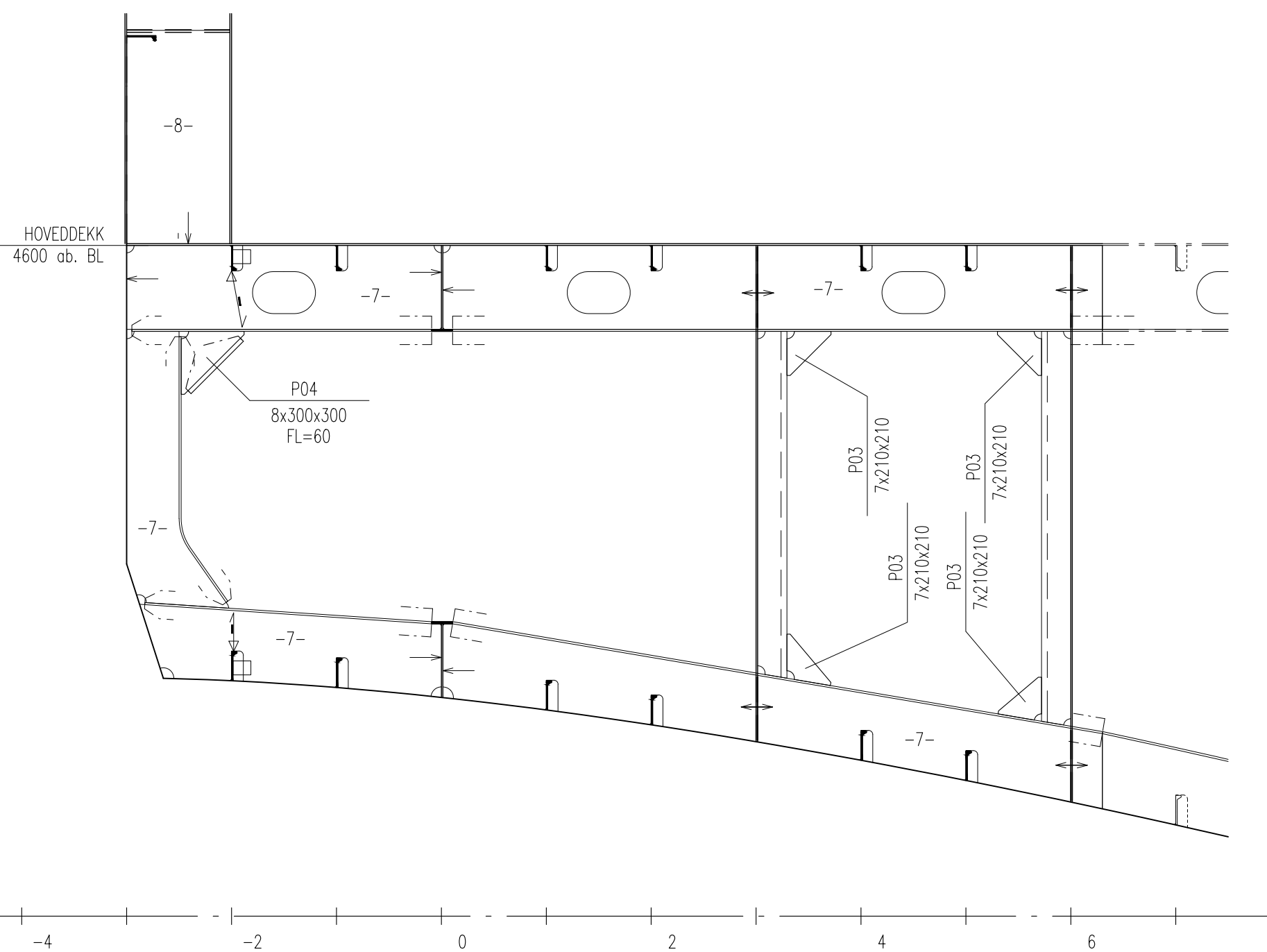

Sidegirder 3500 off C.L. SB

PS similar

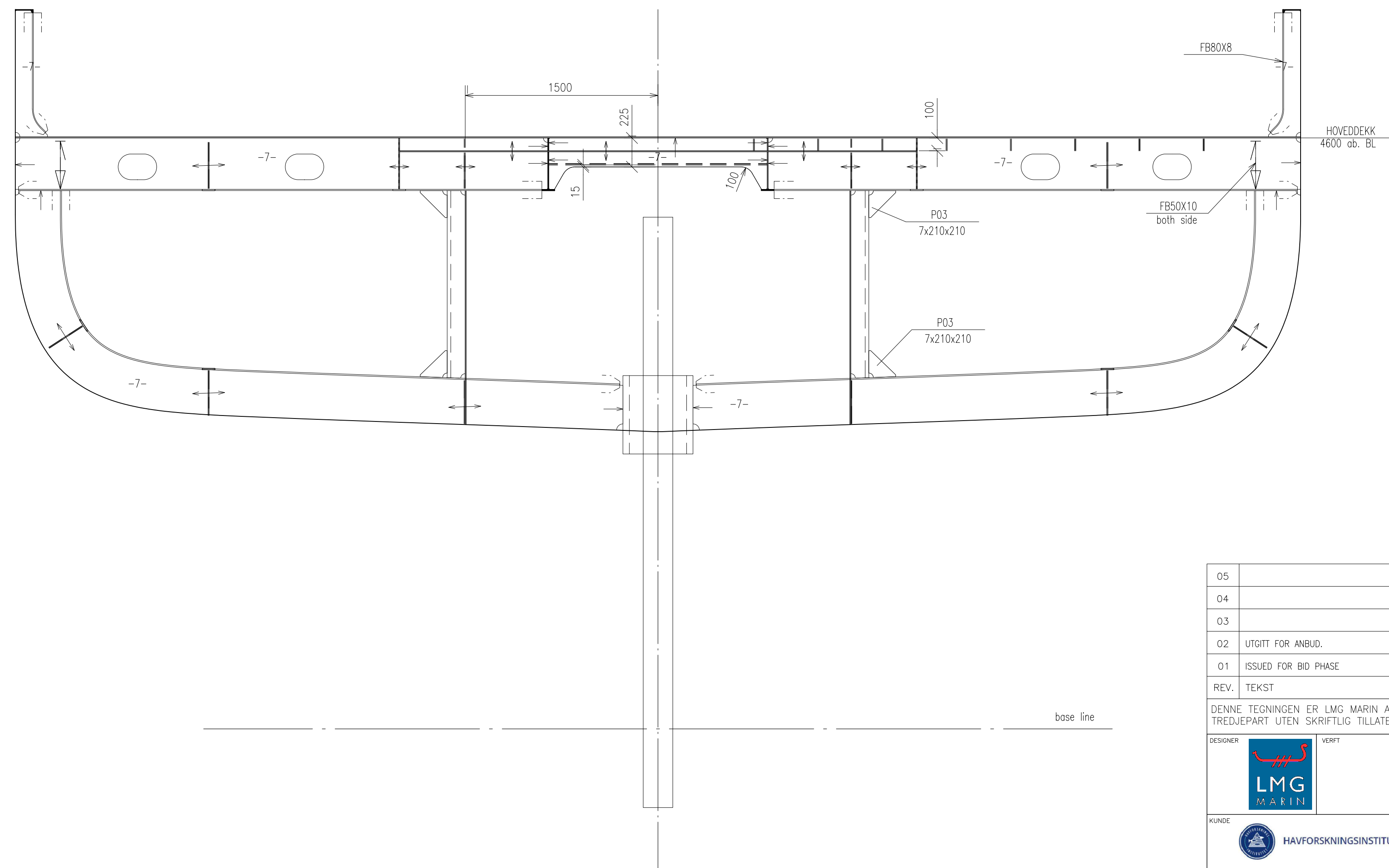

Frame 0



05					
04					
03					
02	UTGITT FOR ANBUD.		18.06.2020	HLE	PEMA VOK
01	ISSUED FOR BID PHASE		12.08.2019	GHA	JWO WO
REV.	TEKST		REV.DATO	UTARB.	SJEKK. GODKJ.
DENNE TEGNINGEN ER LMG MARIN AS SIN EIENDOM. TEGNINGEN SKAL IKKE LEGGES FREM FOR NOEN TREDJEPART UTEN SKRIFTLIG TILLATELSE FRA LMG MARIN AS.					
DESIGNER	VERFT		LMG MARIN AS TEGNINGSNUMMER		
		389017-DW-211-N-LMG-00001			
KUNDE			PROSJEKT NR.	DOK. TYPE	SFI NR.
		LMG 35-CRV KYSTFORSKNINGSFARTØY		DISC. KODE	OPPHAVS KODE
KUNDENS DOKUMENT NR.		TITTEL		LØPE NR.	
		AFT SHIP			
ERSTATTER:	HOVEDSKALA		ARKSTØRRELSE	ARK	
	1:25		A1	3 av 5	

Frame 1

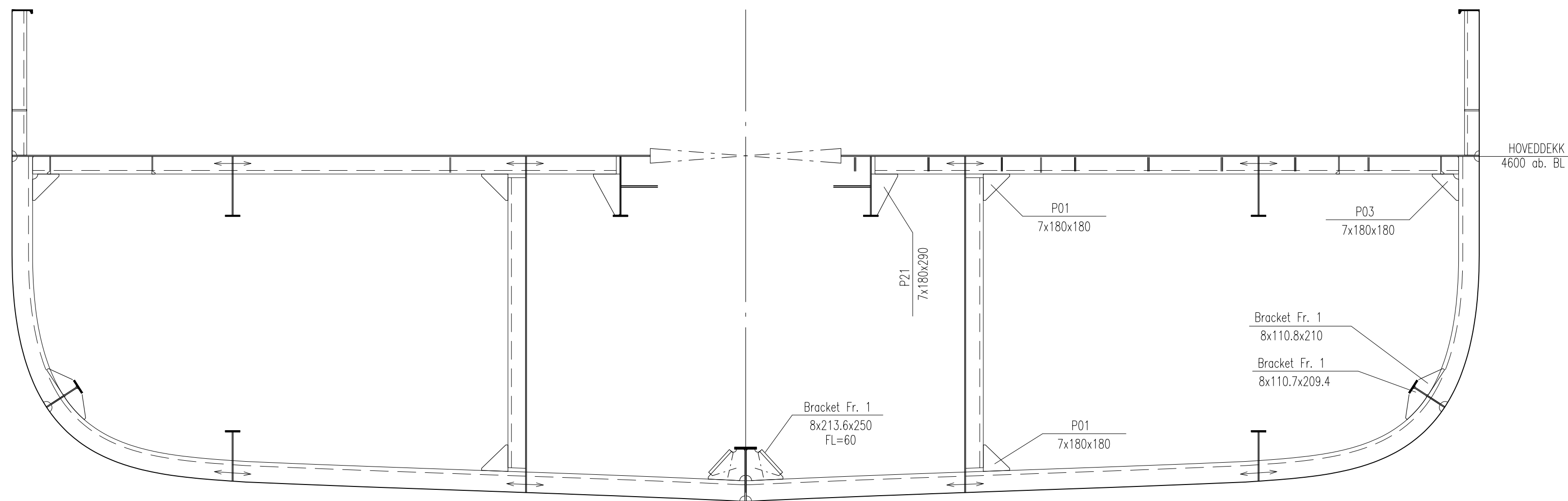

HOVEDDEKK
4600 ab. BL

Frame 3

STIFENERS HP120x6, EXCEPT AS SHOWN

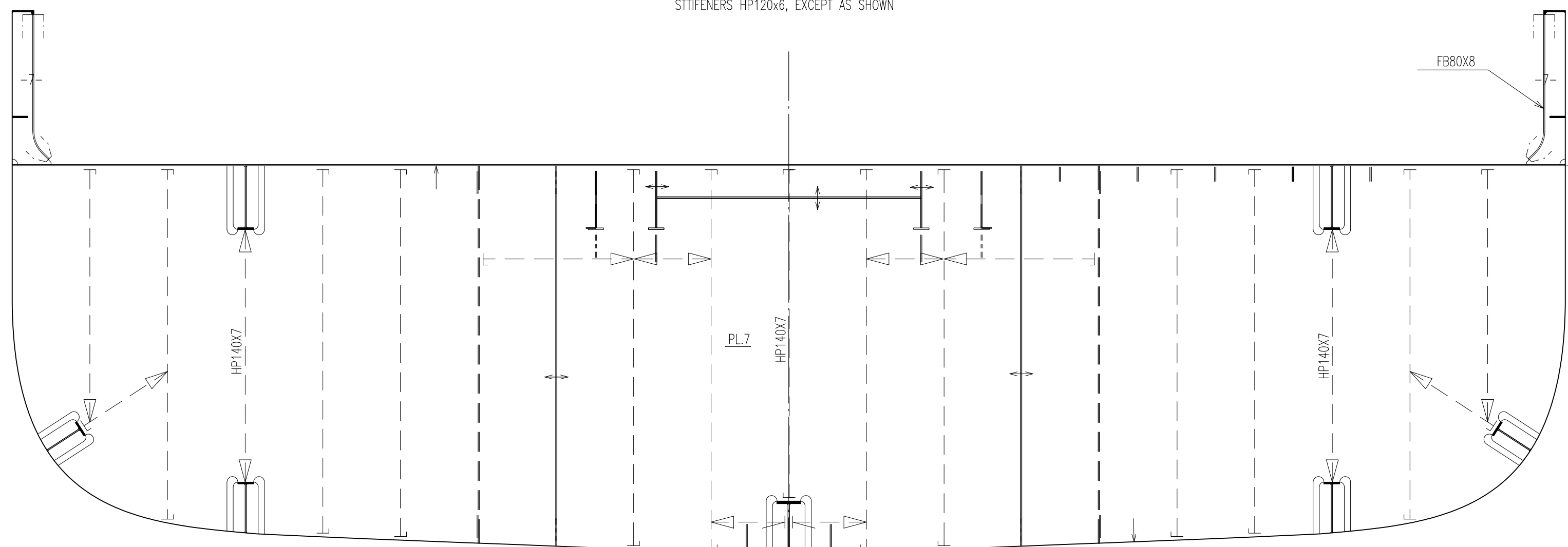

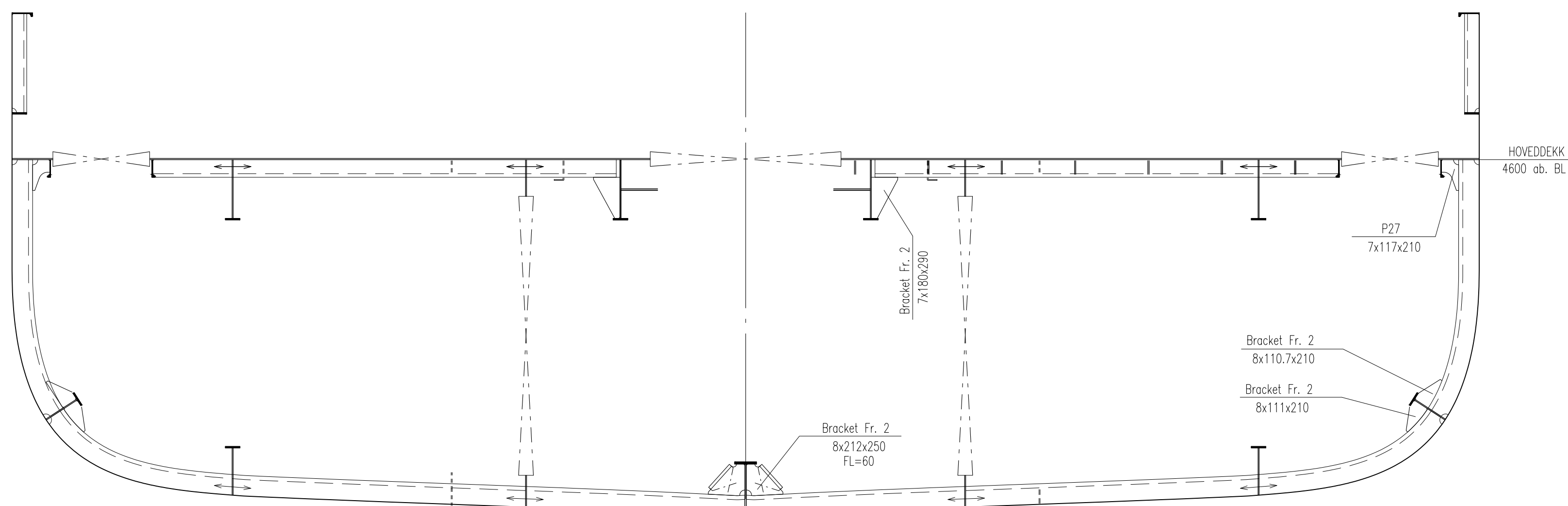

HOVEDDEKK
4600 ab. BL

Frame 2



HOVEDDEKK
4600 ab. BL

05					
04					
03					
02	UTGITT FOR ANBUD.		18.06.2020	HLE	PEMA VOK
01	ISSUED FOR BID PHASE		12.08.2019	GHA	JWO WO
REV.	TEKST		REV.DATO	UTARB.	SJEKK. GODKJ.
DENNE TEGNINGEN ER LMG MARIN AS SIN EIENDOM. TEGNINGEN SKAL IKKE LEGGES FREM FOR NOEN TREDJEPART UTEN SKRIFTLIG TILLATELSE FRA LMG MARIN AS.					
DESIGNER	VERFT		LMG MARIN AS TEGNINGSNUMMER		
		389017-DW-211-N-LMG-00001			
KUNDE			PROSJEKT NR.	DISC. KODE	OPPHAVS KODE
KUNDENS DOKUMENT NR.		-		-	
ERSTATTER:		-		-	
TEGNEPROGRAM	HOVEDSKALA	ARKSTØRRELSE	ARK		
ACAD 2015	1:25	A1	4 av 5		
KUNDE			PROSJEKT		
HAVFORSKNINGSINSTITUTTET			LMG 35-CRV KYSTFORSKNINGSFARTØY		
KUNDENS DOKUMENT NR.			TITTEL		
-			AFT SHIP		

Frame 4

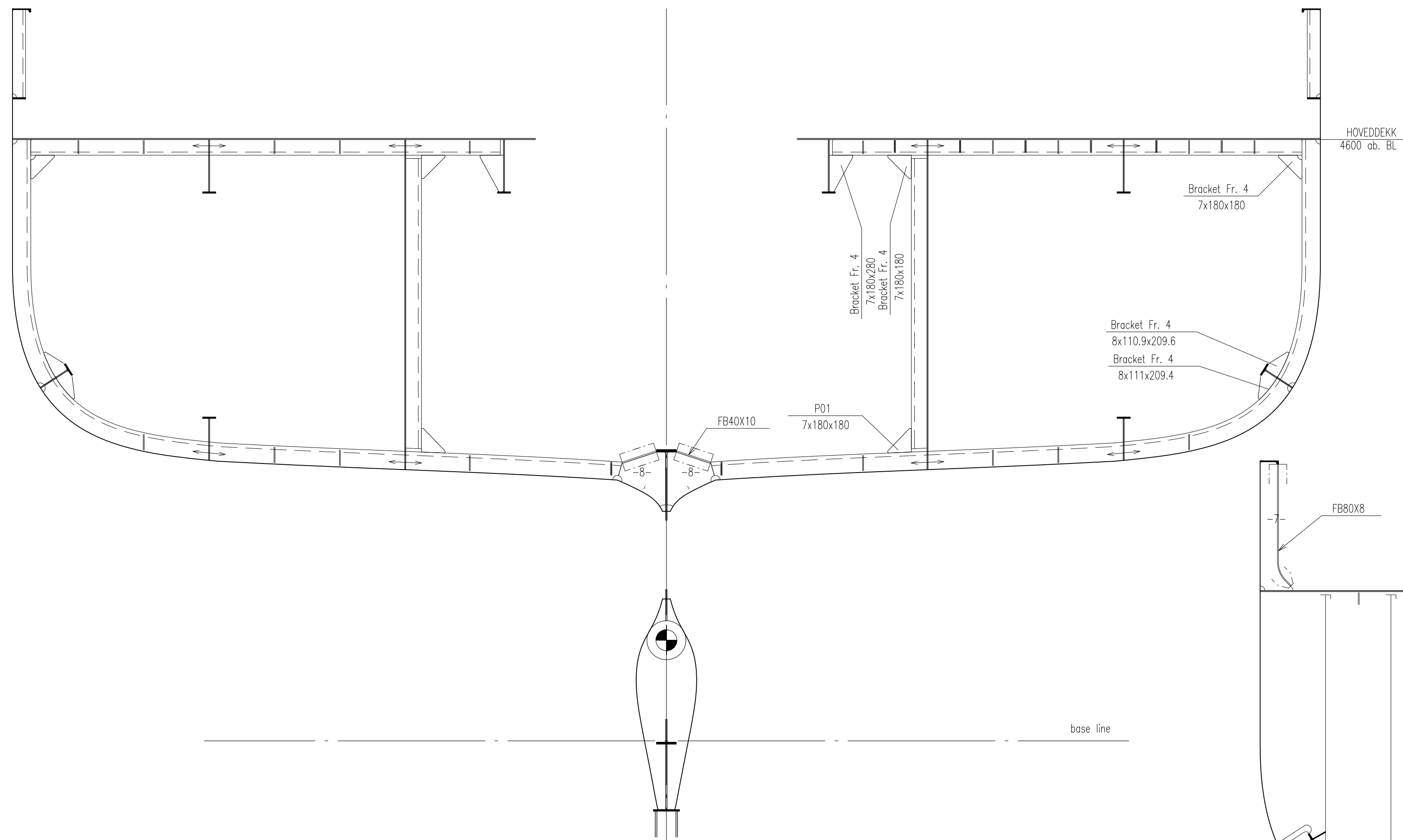

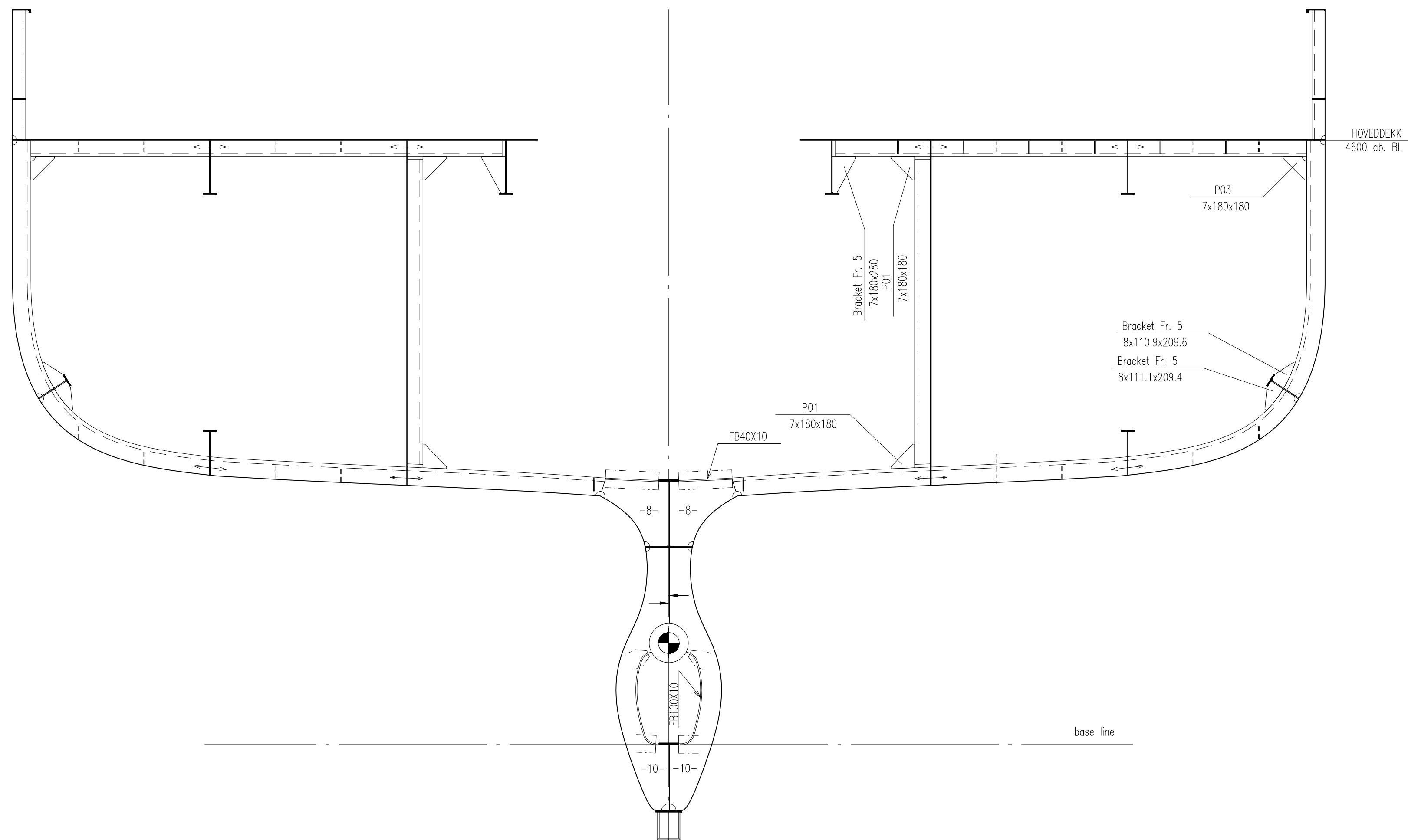

Frame 5

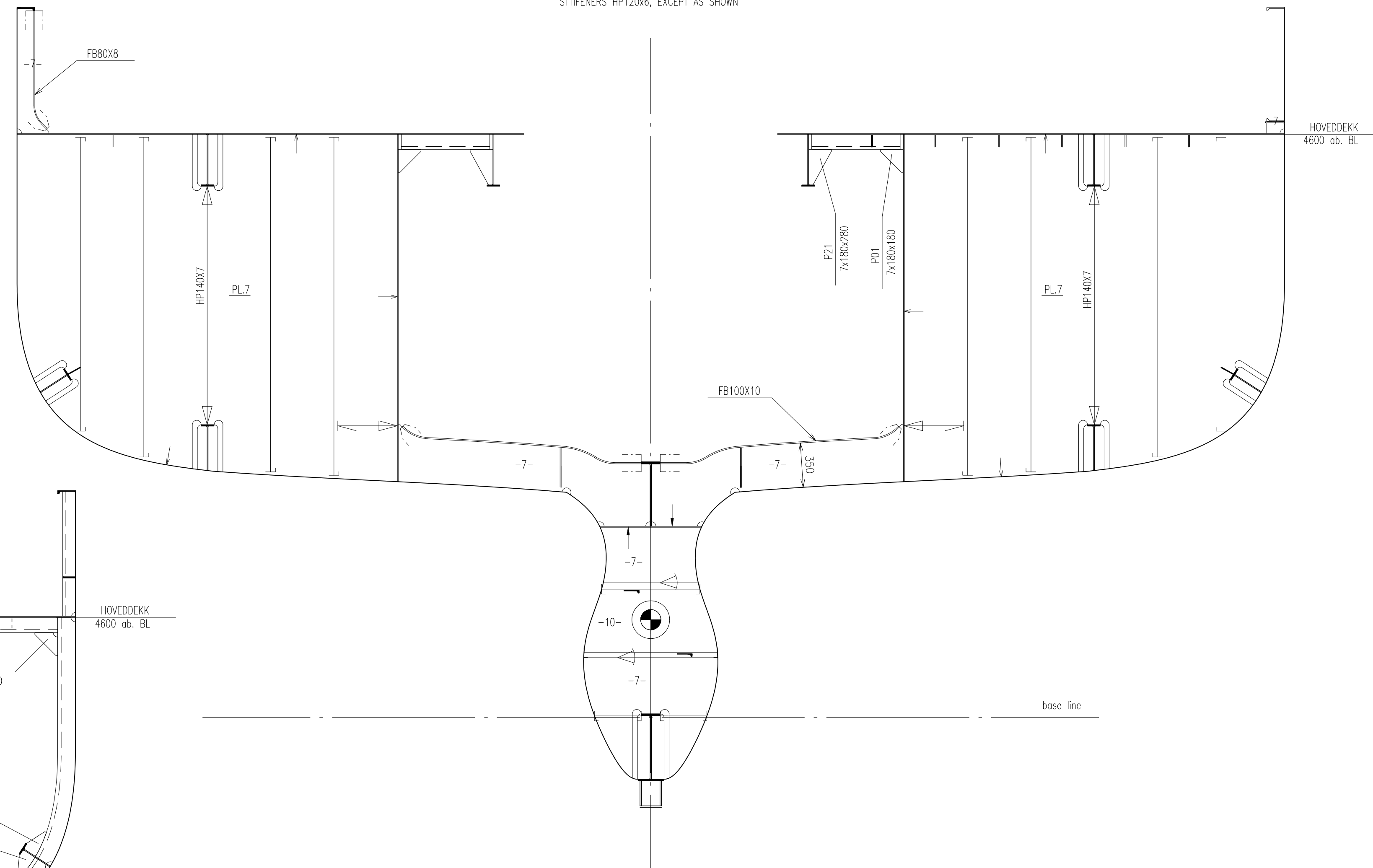

Frame 6

STIFENERS HP120x6, EXCEPT AS SHOWN



05							
04							
03							
02	UTGITT FOR ANBUD.	18.06.2020	HLE	PEMA	VOK		
01	ISSUED FOR BID PHASE	12.08.2019	GHA	JWO	WO		
REV.	TEKST	REV.DATO	UTARB.	SJEKK.	GODKJ.		
DENNE TEGNINGEN ER LMG MARIN AS SIN EIENDOM. TEGNINGEN SKAL IKKE LEGGES FREM FOR NOEN TREDJEPART UTEN SKRIFTLIG TILLATELSE FRA LMG MARIN AS.							
DESIGNER		VERFT	LMG MARIN AS TEGNINGSNUMMER 389017-DW-211-N-LMG-00001				
KUNDE		PROSJEKT NR.	SOB TYPE	SFI NR.	DISC KODE	OPPHAVS KODE	LEIFE NR.
KUNDENS DOKUMENT NR.		KUNDE				PROSJEKT	
ERSTATTER:		KUNDE				TITTEL	
TEGNEPROGRAM		HOVEDSKALA		ARKSTØRRELSE		ARK	
ACAD 2015		1:25		A1		5 av 5	
						LMG 35-CRV KYSTFORSKNINGSFARTØY	
						AFT SHIP	