

FA.SYD

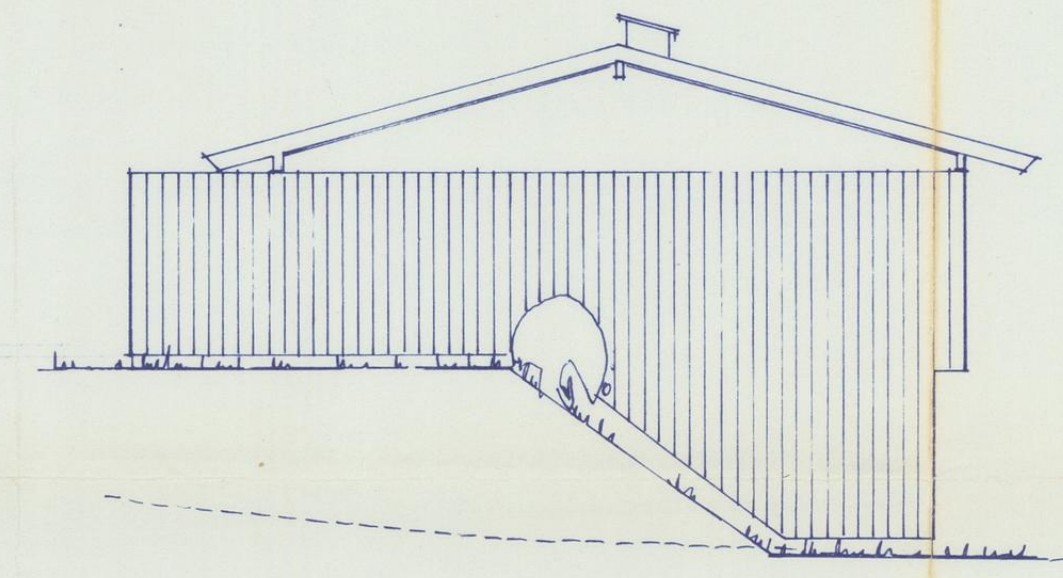

FA.ØST

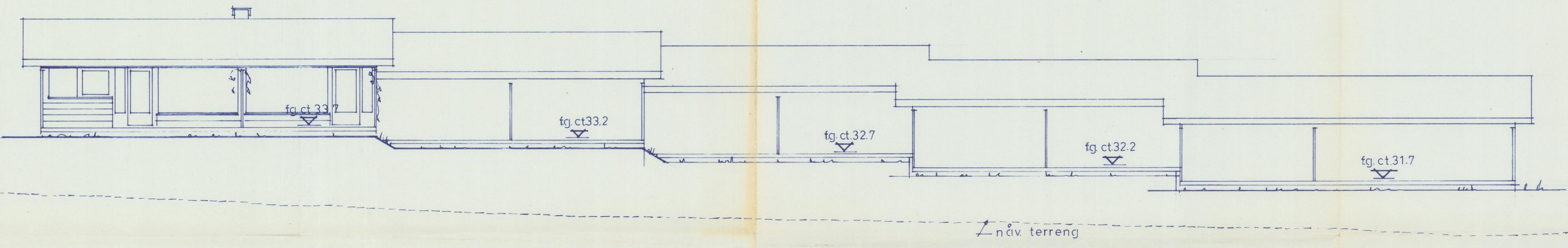
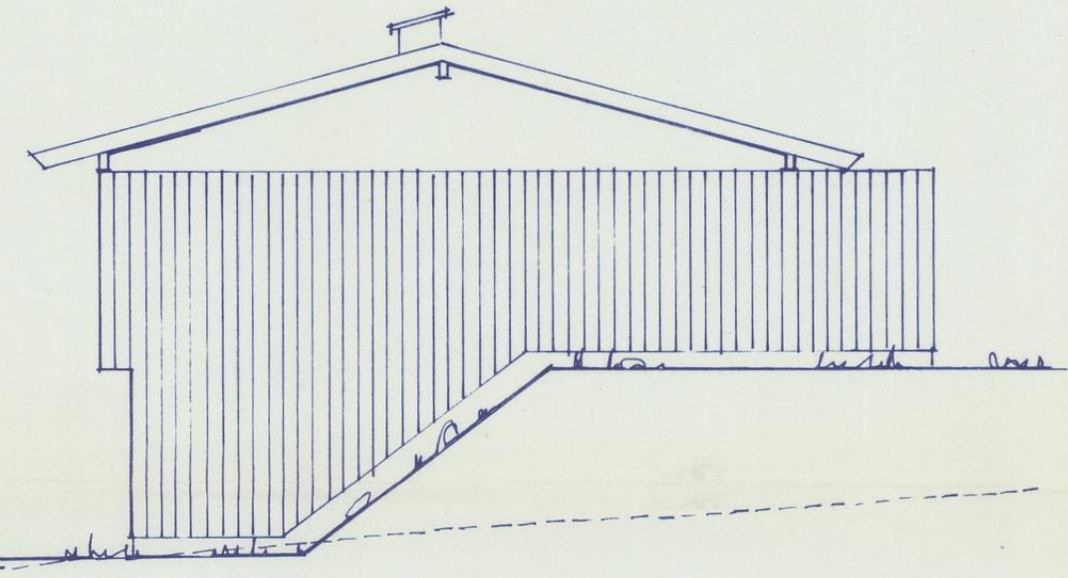

FA.VEST

FA.NORD

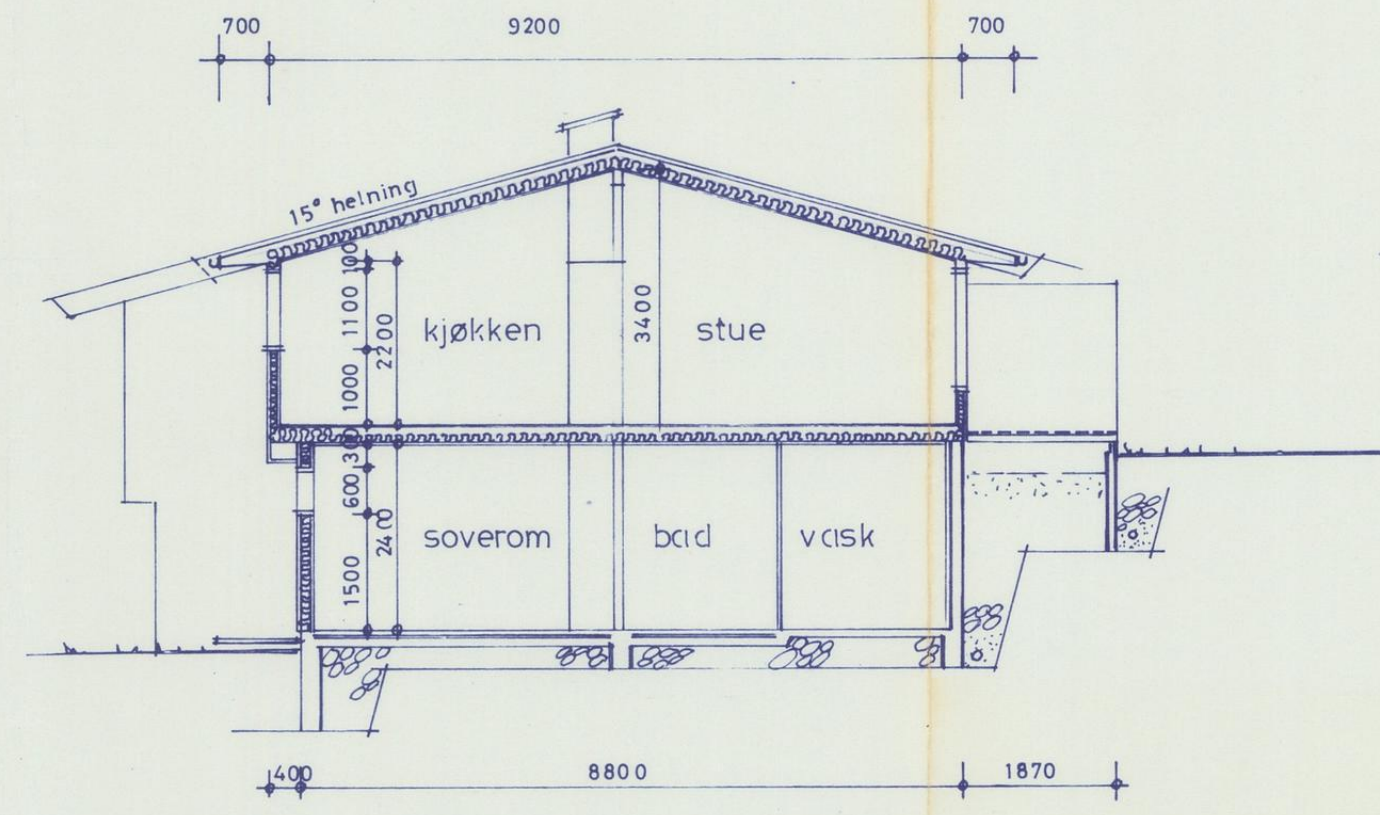
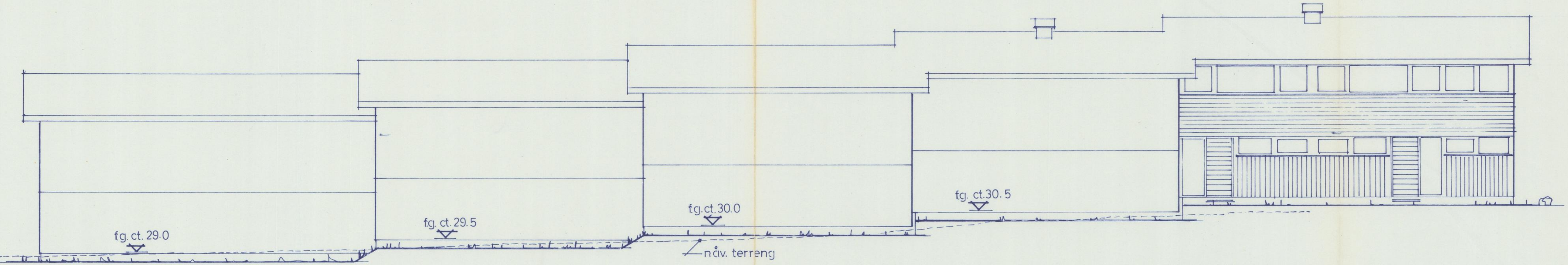

SNITT A

1. ETG.

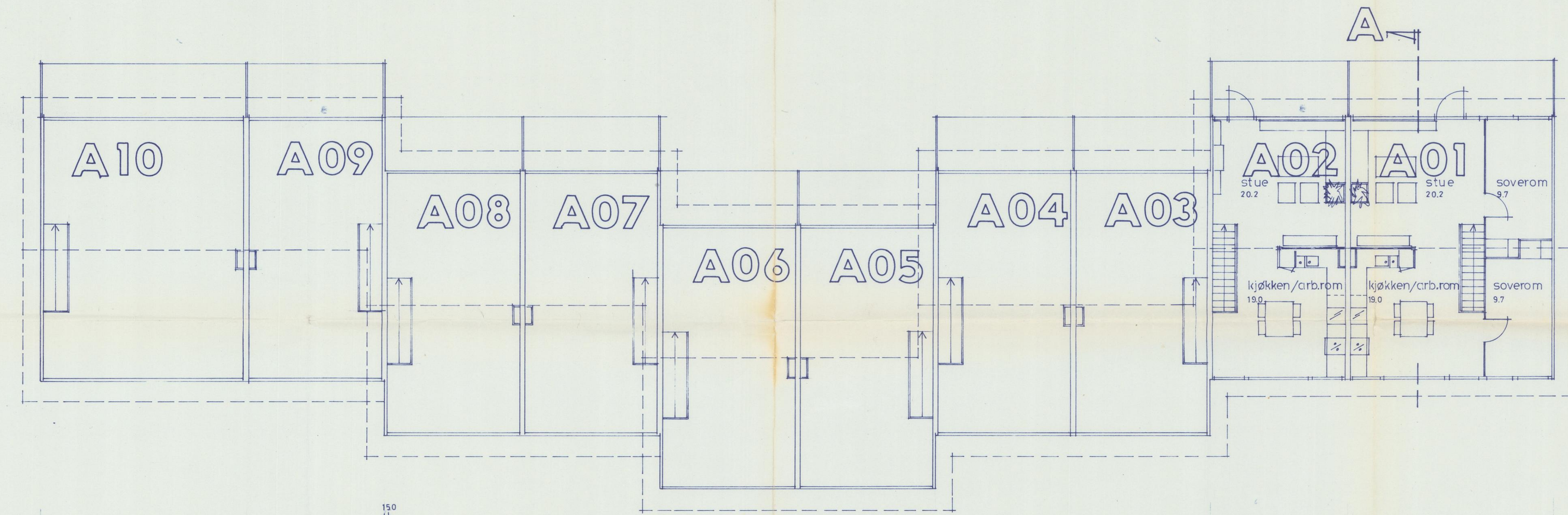

U. ETG.

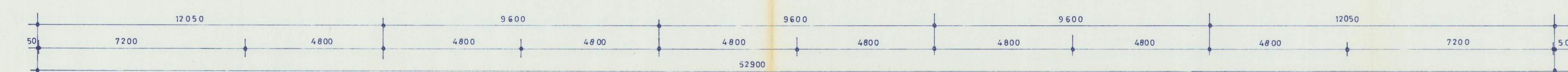
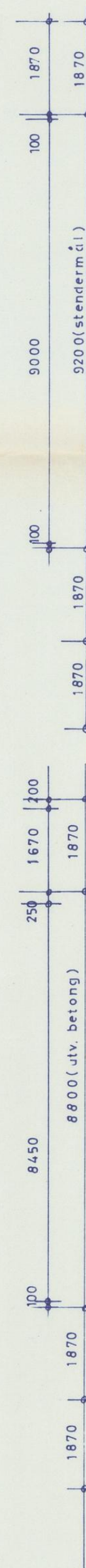
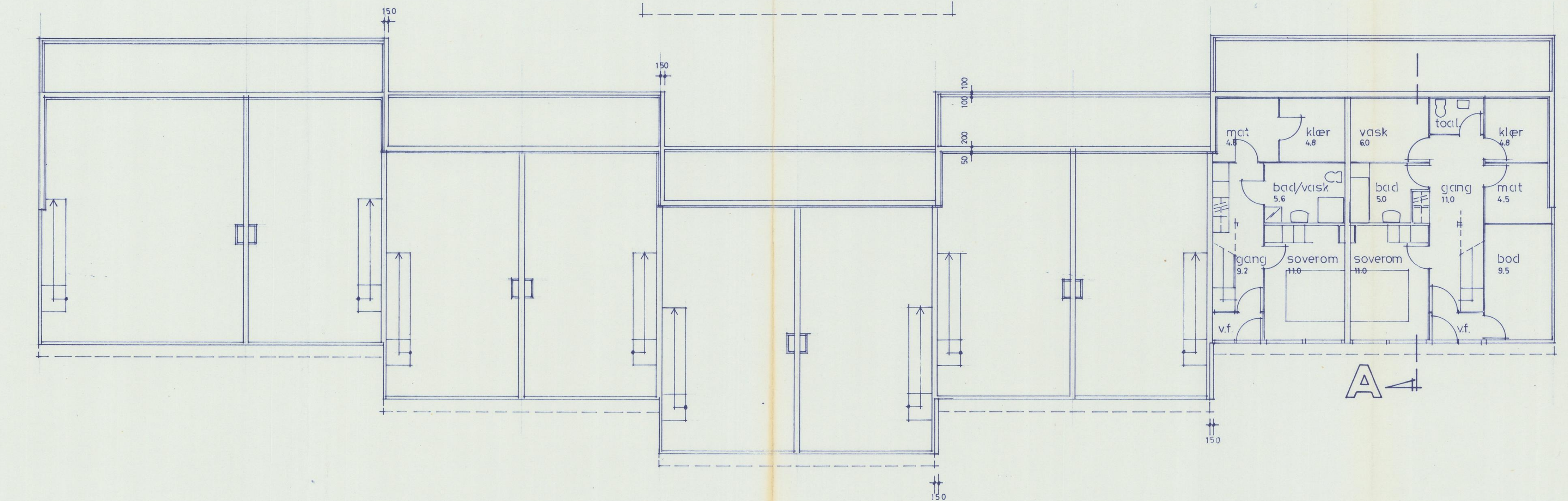

STAVANGER KOMMUNE  
BYGNINGSJEFEN  
13 JULI 1976

13				
12				
11				
10				
9				
8				
7				
6				
5				
4				
3				
2				
1				

6. 7. 76 to leiligheter overflyttet fra rekke B lhy  
korr. dato korr. gjelder sign.

1-10  
A 01

**SØRHEIM, HILLEVÅG REKKEHUS**  
**planer, snitt og fasader m - 1:100**  
**rekke A**

byarkitekten i stavanger | dato 6/5 1976 | lhy