

oppriis innredning
1 : 50

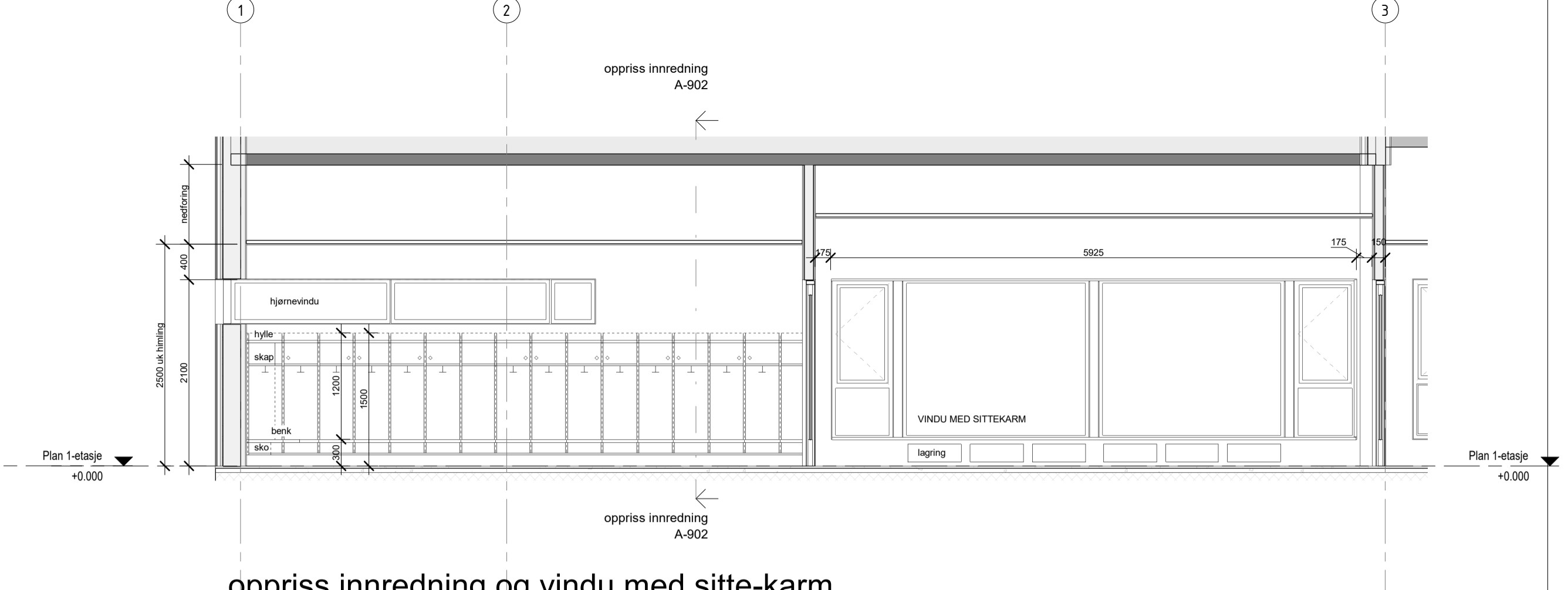

oppriis innredning og vindu med sitte-karm
1 : 50

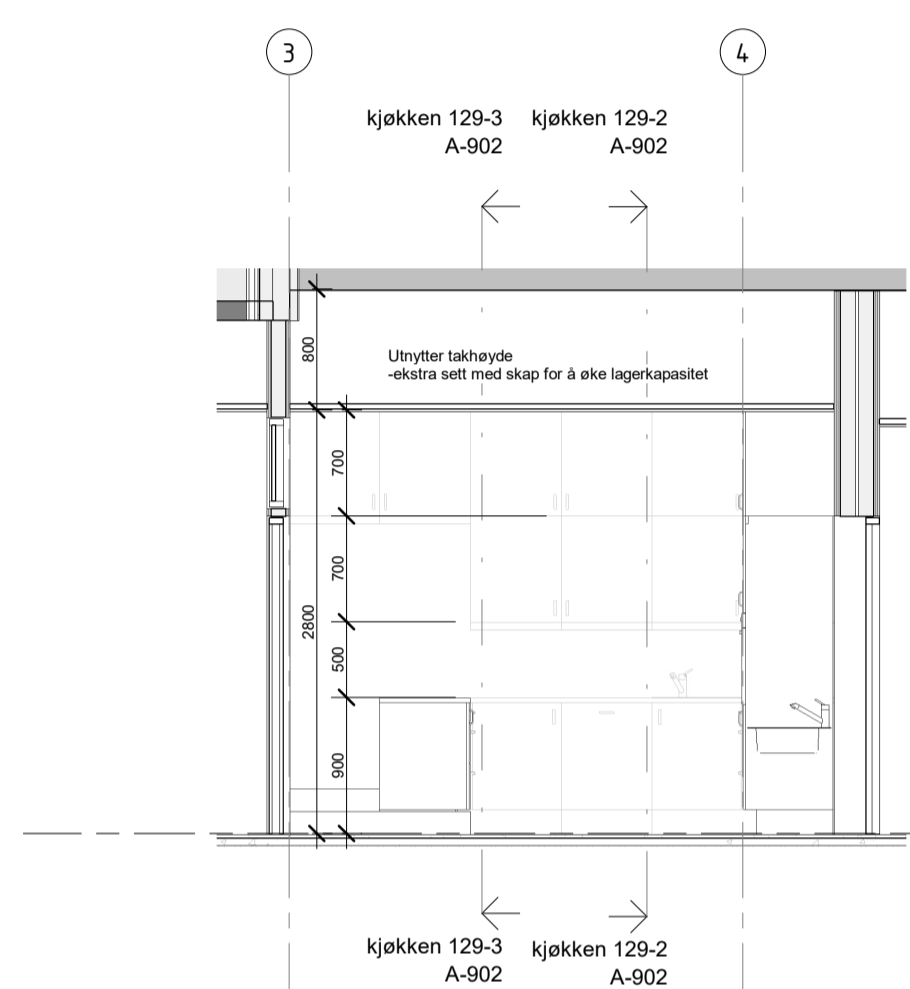

kjøkken 129-1
1 : 50

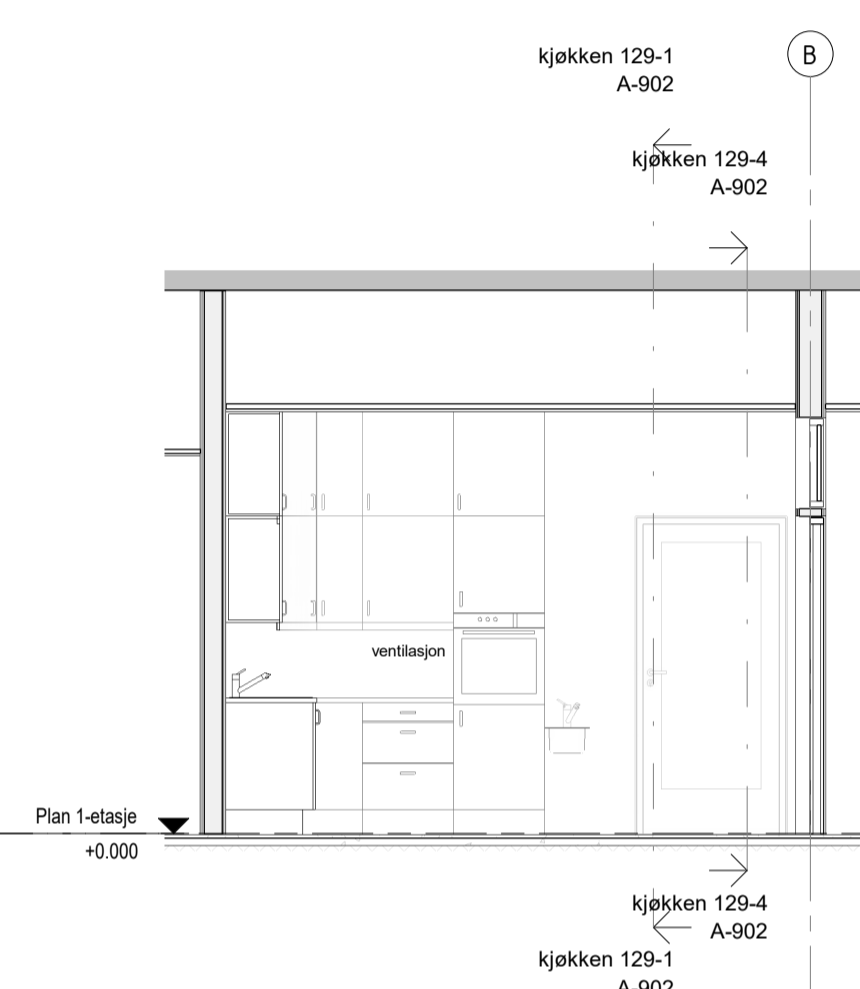

kjøkken 129-2
1 : 50

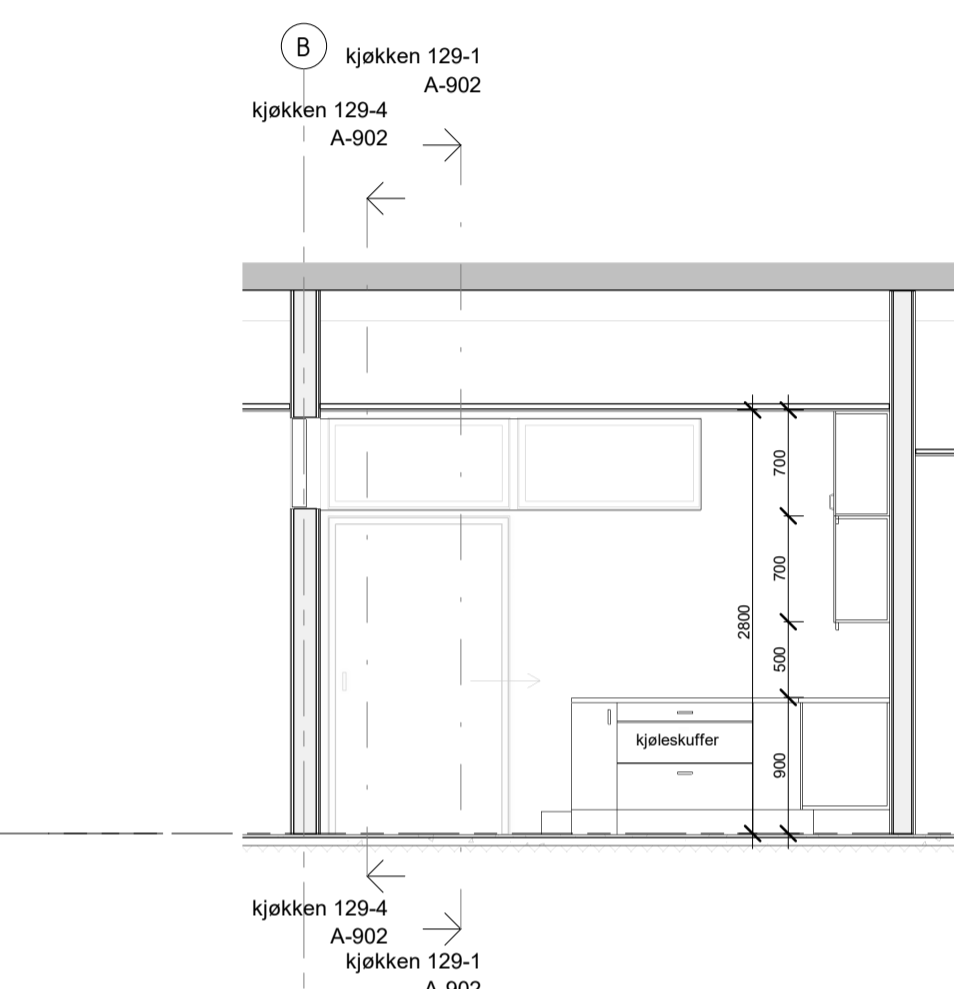

kjøkken 129-3
1 : 50

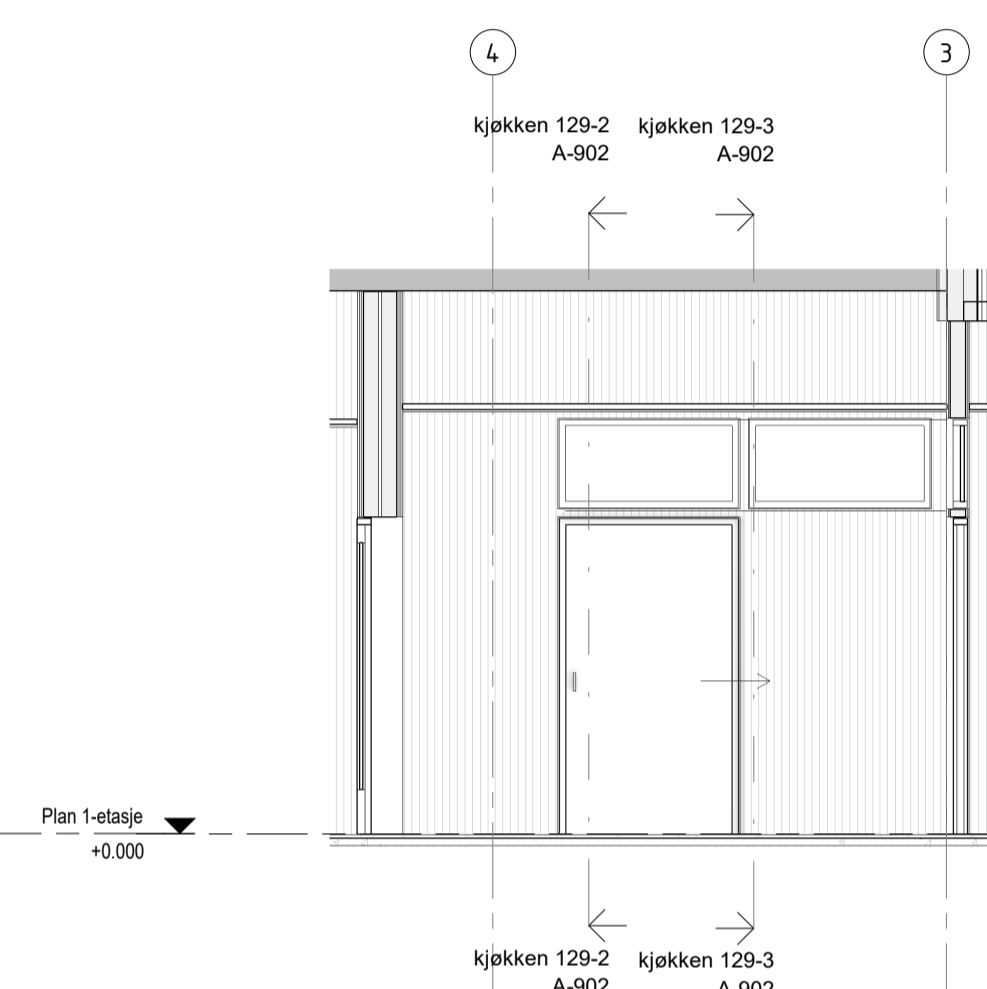

kjøkken 129-4
1 : 50

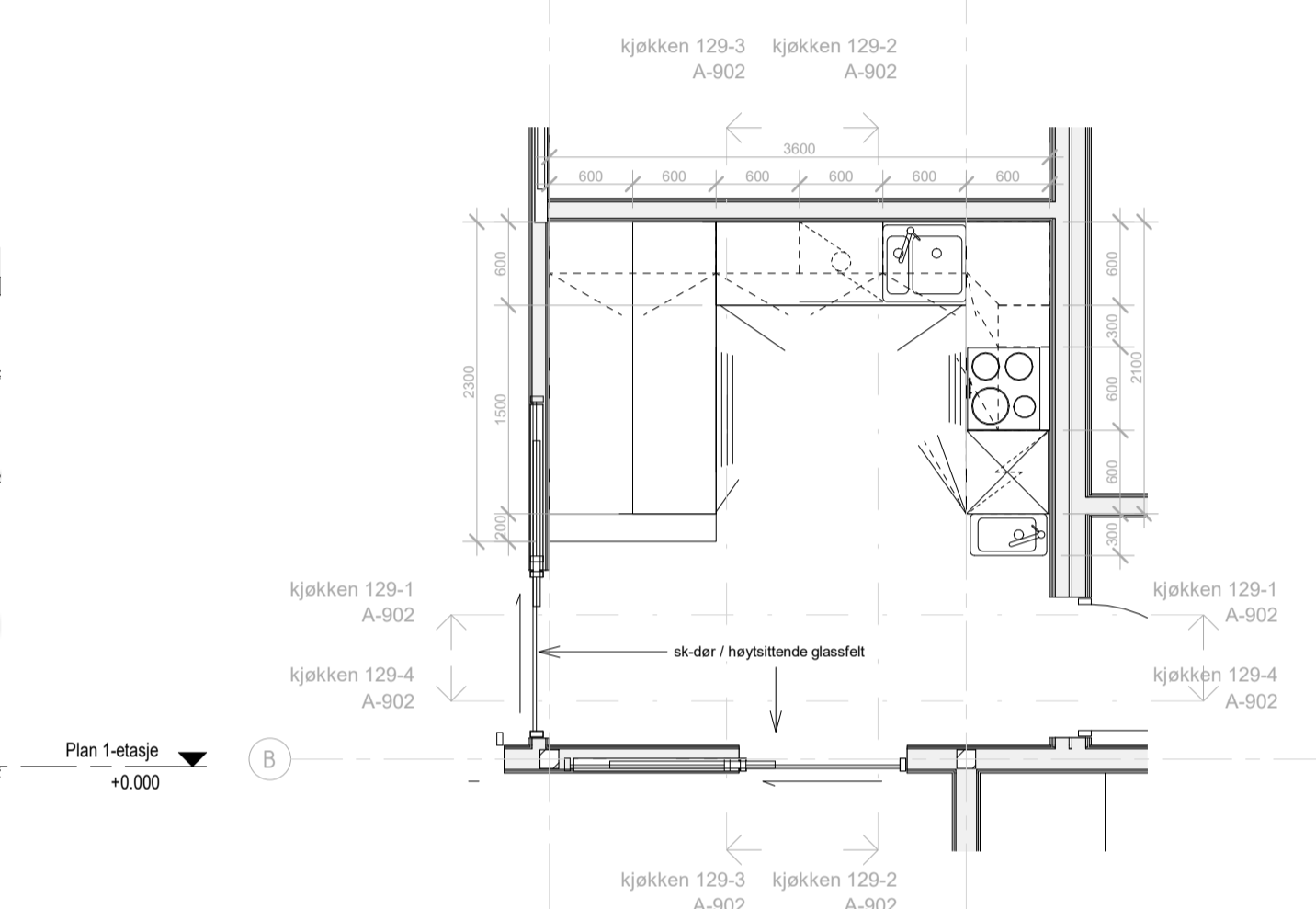

Kjøkken 129
1 : 50

KJØKKEN 179 TILSVARENDE MEN SPEILVENDT - SE HOVEDPLAN A-011
oppriis kjøkken 157-2 A-902

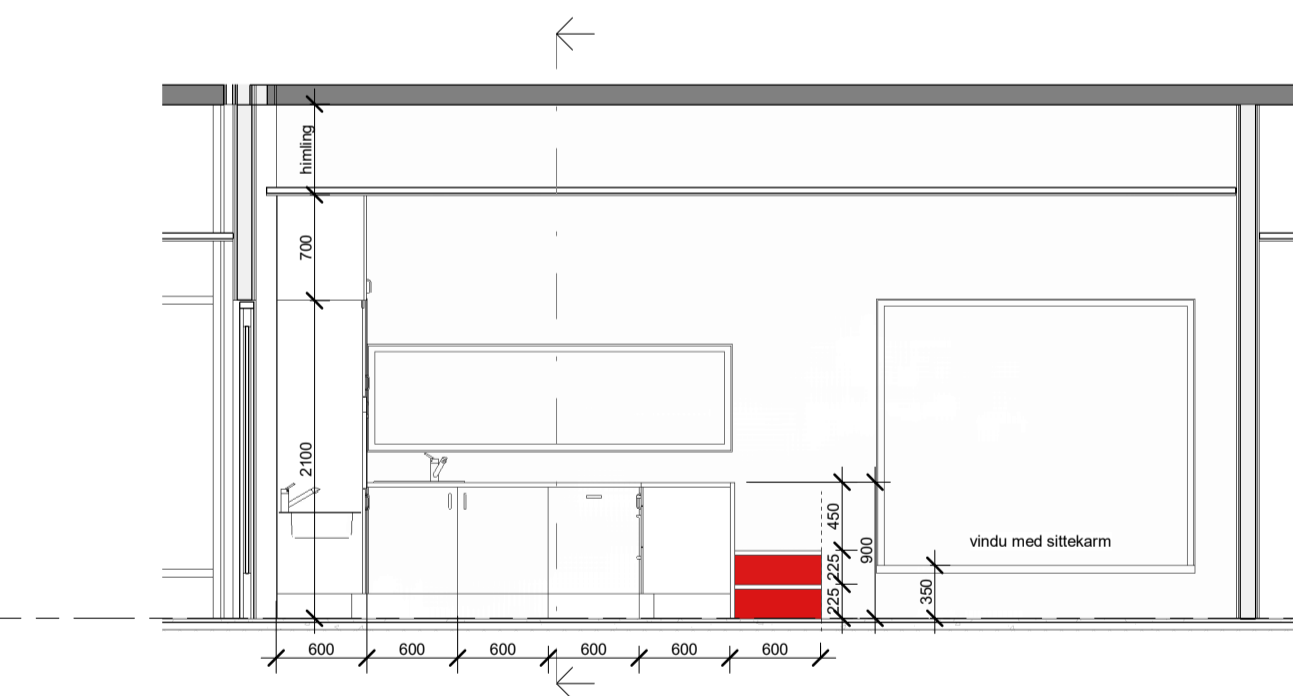

oppriis kjøkken 157-1
1 : 50

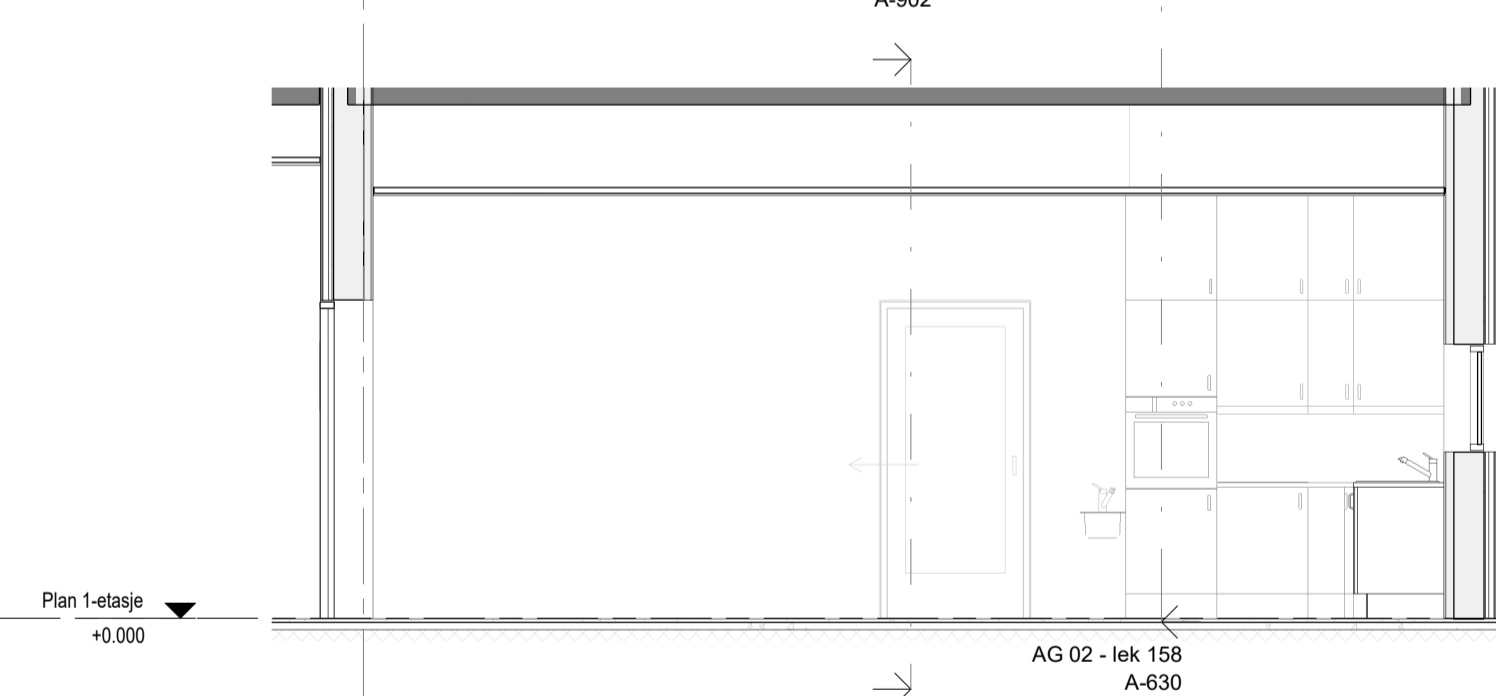

oppriis kjøkken 157-2
1 : 50

KJØKKEN 147 TILSVARENDE MEN SPEILVENDT - SE HOVEDPLAN A-011

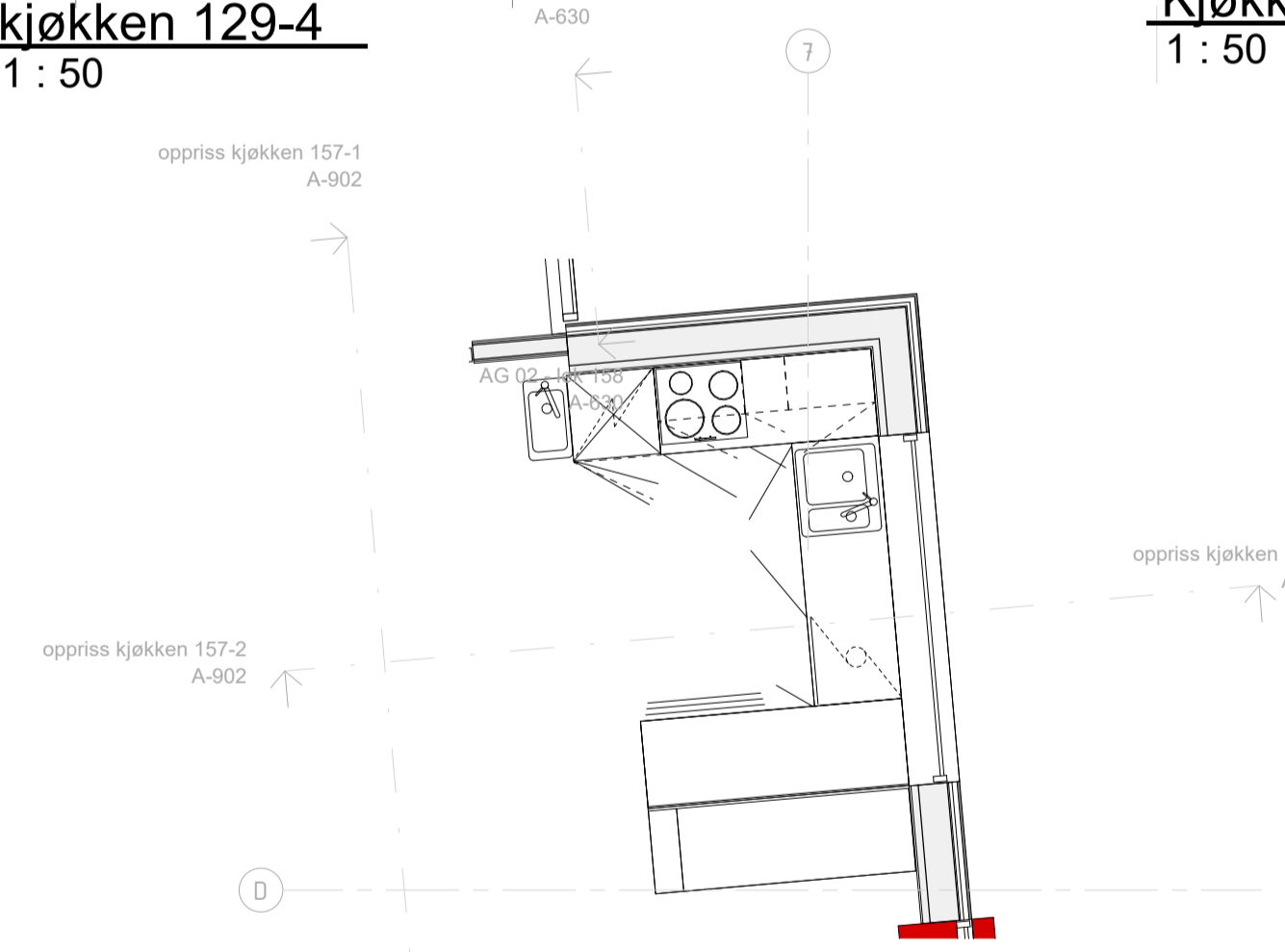

Kjøkken 157
1 : 50

Tegningsnr.: A-902	Rev.:
Titel: Oppriis garderobe, bad mm	Ark: A1

<input type="checkbox"/>	DOKUMENTASJONSTEGNING
<input type="checkbox"/>	ARBIDSTEGNING
<input type="checkbox"/>	ANMELDSESTEGNING
<input type="checkbox"/>	FORELØPIG TEGNING

Ind	Revisjonen gjelder	Dato

ANDERSSEN + FREMMING
SIVILARKITEKTER MNAL

POSTBOKS 556 2304 HAMAR +47 62 54 98 00 E-POST: AF@AF-ARL.NO

Prosjektadresse:
Skolevegen 7, 2340 Løten

Oppdragsgiver:
Løten kommune

Revetiet Barnehage
Oppriis garderobe, bad mm

Tegnet av: gt	Kontrollert av: wo	Signet av: wo
Fi:	Målestokk: 1 : 50	Dato: 03.02.2020
Prosjekt nr.: 1418	Tegningsnr.: A-902	Rev.: